THIRTY-TWO PAGES.

VAUDEVILLE FAIRS CIRCUS BILLPOSTERS

THE BILLBOARD

Volume XV. No. 26. CINCINNATI, JUNE 27, 1903. Price, 10 Cents. Per Year, $4.00

LOUISE BEATON,

Who will Star in a New Comedy-Drama, under the the Management of Sullivan, Harris and Woods.

DRAMATIC VAUDEVILLE MUSIC THEATRICAL MINSTREL BURLESQUE OPERA

FAREWELL TOUR

Of the World will be made by Duncan Clark's Lady Minstrels.

Duncan Clark's Lady Minstrels, after an absence of three years off the road owing to a railroad wreck in September, 1900, will start out again October 1, 1903, for a farewell tour of the world. Duncan Clark has used the title, lady and female, in connection with minstrelsy for over twenty years and it is recognized by all reputable managers as his trade mark, as it were.

Mr. Clark, after playing the United States from ocean to ocean, traveling in his private Pullman car, will take his entire company through the English provinces—France, Spain, Germany, Italy, Russia, Austria, South Africa, India, Australia, China, Japan and the Phillipine Islands. Mr. Clark had his route booked five years ago, but of course had to relinquish it; now as he has fully regained his health, he proposes to fill all dates canceled at the time of the wreck.

The company will be the best he has ever gathered together, all the members being engaged for the entire tour, which will take about five years to cover. There is no reason to doubt that Mr. Clark, who has always been successful, will be able to retire with a comfortable fortune at the end of that time.

THE BLOND IN BLACK.

A Few Incidents Relative to its Production.

The Blond in Black, in which Blanche Ring made her first bid for stellar honors, was not very well received by the critics. These gentlemen were all kind enough to state, however, that it was the fault of the play, and not of the star. The real hit of the piece, says one of the critics, was made by Rose Beaumont, whose song was received more favorably than any of those sung by Miss Ring.

Miss Ring, who is well satisfied with the results, invited a party of friends to her flat to hear the criticisms. George Lederer called up one of the newspaper offices at 2:30 A. M., and the report was read to him.

The show has been playing to fair business since the opening and will remain at the Knickerbocker until next fall.

WILL RETURN TO COMIC OPERA.

Pauline Hall, after several tours in vaudeville, will return to her first love, comic opera, next season under the management of Nelson Roberts.

Miss Hall is now leading a quiet life at Yonkers, N. Y., where she is regarded as a model housewife by her neighbors. Her popularity has not decreased in New York City. By the terms of the contract she will play the principal boy parts in operas and extravaganzas for one season, after which she will be starred in a comic opera now being written for her.

Nelson Roberts, her manager, is now building a $500,000 theatre in Harlem, which will be known as the Auditorium.

WITH A RELISH.

There used to be a prejudice among theatrical managers against musical plays of strictly American atmosphere. In fact, a few years ago, the gift of one, with the proviso that it must be produced, would have been regarded as a direct assault upon the producer's pocket-book.

The idea was, that Americans wanted a olla podrida, seasoned with a dash of French paprika, a touch of English Worcestershire, and a soupcon of oriental spice. Now we have changed all that.

TO TRY LEGITIMATE DRAMA.

Edna May, who is now appearing in London in Three Little Maids, will come to this country in September to sing in a musical farce after which she will return to London. Her career in musical plays will then be over, as Charles Frohman has promised to star her in a serious production.

Mr. Frohman has made arrangements with J. M. Barrie, whose plays are generally written for Maude Adams or William Gillette, to write a play for Miss May.

CHILD BORN DURING PERFORMANCE.

Within fifteen minutes after Madame Lazarre of the Lazarre Trio had finished her musical turn on the stage in the Weast Theatre at Peoria, Ill., June 13, she gave birth to a child.

She had just time to escape from the plaudits of the audience to her dressing room under the stage when her accouchment took place.

Mother and babe are doing nicely.

WILL APPEAR IN LONDON.

Maurice Campbell will sail for Europe about the middle of July to complete arrangements for the appearance of Henrietta Crosman in London in a new comedy.

Miss Crosman will also be seen in one performance of As You Like It at Stratford-On-Avon, an honor rarely enjoyed by American actresses.

GIVEN A WARM WELCOME.

Fay Templeton made her first appearance outside of the Weber & Fields ranks in New York City, June 16, in the musical production, The Runaways. She received a most cordial reception.

PLAYS AND SKETCHES COPYRIGHTED.

A BOY OF THE STREETS; a melodrama in four acts. Copyrighted by Charles T. Vincent and Henry D. Grahame, New York, N. Y.

CARMEN; a romantic drama in four acts. Copyrighted by Valeska Storbeck, Chicago, Ill.

A DESERTED BRIDE; a domestic drama in four acts. Copyrighted by George Samuels, New York, N. Y.

FIXING UP BESSIE. Copyrighted by Maurice O'Neill, Mass.

THE FURLED BANNER OF THE SOUTH. Copyrighted by Mrs. L. P. Crow and Mrs. C. P. White, Gatesville, Tex.

HELPING A FRIEND; a comedy in three acts. Copyrighted by Joseph Frederick, New York, N. Y.

THE HORTICULTURIST; a dramatic composition in one act. Copyrighted by Frank L. Mahon, Detroit, Mich.

HUBERT OF GLOUCESTER; a romantic play in four acts. Copyrighted by Mrs. Adelaide Ziegler, Atlanta, Ga.

AN INTERRUPTED HONEYMOON; a comedy in one act. Copyrighted by John F. Sally, New York, N. Y.

JOSHUA COPELAND'S DAUGHTER; a domestic comedy in four acts. Copyrighted by Freda Slemons, Monticello, Ark.

KERRY GOW; an Irish drama in four acts. Copyrighted by William L. Murphy, New York, N. Y.

KITTY INGRAM; a new American opera in four acts. Copyrighted by Arthur Klugh, Guelph, Ont., Canada.

DRAMATIC.

Booth Tarkington has written a play entitled, The Man on Horseback.

George Robinson has signed with Kirke La Shelle to play Denton in Arizona.

R. L. Cresey will produce The Prince of Silence by Pierce R. Benton, next season.

Harry Carson Clark has closed his show and is now spending his vacation in Denver, Colo.

The Marie Fountain Company will open the Grand Opera House, Perry, Oklahoma, September 14.

Lottie Blair Parker's new melodrama, Lights of Home, will be produced at the Fourteenth Street Theatre, New York, next fall.

George Donahue after spending a short vacation at the home of his parents in Madison, Ind., joined the Marie Fountain Theatre Company.

Rose Doyle is spending the summer at her home in Springfield, Mass., having closed the season with Grace George's Pretty Peggy Company.

Charles Hawtrey is negotiating with Manager Hamlin for the British rights to A Wizard of Oz and it will probably be seen in London next season.

George Bedee will manage Fred Raymond's Old Arkansaw, next season. Mr. Bedee has been agent for The Missouri Girl, for several seasons past.

William L. Young, snare and trap drummer with the Royal Slave Company last season, is spending the summer in Effingham, Ill. He has not yet been engaged for next season.

It is rumored that Miss Eleanor Montell, daughter of Eugenie Blair and leading lady with her mother's company, will shortly be married to their manager, Henry Gressitt.

Stanton Elliott, who has been playing John Storm in Liebler & Co's, The Christian, assumed the role of Paris at the last three performances of that firm's production of Romeo & Juliet.

W. T. Stephens is rehearsing his Landseer dogs which are to play leading parts in The Way of the Transgressor, which opens under the management of Charles H. Yale early in August.

B. F. Keith will produce Fetters in his Providence house next month. The play is a society drama, written for a $250 prize in a competition open to Rhode Islanders, by Howard Fuller, a Providence newspaper man.

Sullivan, Harris & Woods are said to be negotiating with Minnie Dupree to play the leading role in Theodore Kremer's play, The Evil That Men Do, which will have its first hearing in New York next fall.

Tom McMahon, property man at the Avenue Theatre, Louisville, Ky., died suddenly in that city May 29. He had been in the show business for many years and was well known among performers and theatrical people generally.

A Human Slave, a new sensational melodrama by Wm. L. Roberts, will be given an elaborate production by Manager J. M. Ward next season, opening at the Alabama Theatre in Chicago early in August. The play is booked over the Stair and Havlin circuit.

Lawrence D'Orsay has signed a contract with Kirke LaShelle, by the terms of which he will continue under Mr. LaShelle's management for the next ten years. The Earl of Pawtucket will be used as his starring vehicle for the first two or three years.

Grace Kimball, connected with the Fawcett forces, has secured the American rights of Anthony Hope's novel, The Indiscretion of the Duchess. It is being dramatized by Stanislaus Stange and it will be ready for Miss Kimball by next season.

James K. Hackett has secured the American rights to a new play entitled, Punchinello, which has already been produced in Paris and will shortly be presented in London. The play will be given his American premier at Weber and Fields' new theatre in Boston.

Miss Eugenie Blair closed her season much earlier than anticipated. She opened for a run in Detroit, Mich., but after the first week she was taken ill quite suddenly and the balance of the engagement was canceled. She left Detroit for the Atlantic Coast June 13.

Cyrus Townsend Brady, author of The Bishop, has written for a forthcoming number of Harper's Bazaar, an article entitled, A Preacher at the Theatre, setting forth the impressions he received during the season now closing, from both the moral and artistic standpoint.

Henrietta Crosman has announced her intention of essaying the role of Viola in Twelfth Night. This means that New Yorkers will see three productions of the Shakespearean masterpiece, with Viola Allen, Grace George and Henrietta Crosman in the lead. Won't the critics be in their glory?

J. Fred Zimmerman, of the firm of Nixon & Zimmerman, will on June 30 be married to Miss Vesta Sautelle, of Malden, Mass. Mr. Zimmerman is a widower and his bride was a cousin to his first wife. Mr. Zimmerman has entirely recovered from the effects of the operation on his eyes for the removal of cataracts.

The one-night production of Charles Frohman's play, The Admirable Crichton at the Renaissance Theatre, Paris, France, was a big success. A large number of Americans were in the audience and the piece was interruped by frequent applause. J. M. Barrie, the author of the play was "among those present."

George Tyler, Kyrle Bellew, E. J. Jack and George Kingsbury were among the theatrical contingent which sailed for Europe on the same steamer, Tuesday, June 9. As it is known that every member of this quartet is a devotee to draw poker, their friends are speculating as to which one will be the first to cable for funds when they reach the other side.

Among the more important engagements made by Howard C. White for next season are those of Wright Lorimer, Maude Durand, Frederick Esmelton, Carroll Daly, Girard Cameron and W. H. Pendergast. Victor Harmon, Charles A. Thropp and Percy A. Fennimore will again be members of his business staff.

Florence Cecil, leading lady of A Little Outcast company, who was taken ill with peritonitis in Baltimore recently, is reported much improved at the John Hopkins' Hospital in that city. An operation was performed immediately after her arrival at the institution by Dr. Simpson and she is fairly on the road to recovery.

Frank A. Perley is mapping out a strenuous campaign for next season. He will star Miss Roselle Knott, who was formerly the leading woman for Richard Mansfield in When Knighthood Was in Flower. Before that, however, he will take the Sixty-ninth Regiment Band on a tour throughout the country, going as far as the Pacific Coast.

E. H. STETTMUND.

E. H. Stettmund, whose likeness appears above, manager and lessee of Moore's New Theatre, Nevada, Mo., began his theatrical career six years ago. About thirteen years ago he went to Nevada from Kansas City and engaged in the drug business. He accumulated a small fortune by careful management and good business judgment.

In 1896 he leased Moore's Theatre with the idea that it would be a good side business, but after two years he found that the theatre was more profitable and sold out his drug store, devoting his entire time to the theatrical and billposting business. About a year ago, Mr. Stettmund remodeled his house from top to bottom, putting in a new stage, scenery, seats, decorations, etc., making it a very handsome and well paying theatre.

Mr. Stettmund is one of Nevada's most popular and substantial citizens and a large property owner. On June 1, he and Mr. W. H. Hunt opened their summer stock at Lake Park Springs and have been playing to capacity ever since.

Mary Mannering, while appearing in San Francisco, is rehearsing her new play from the pen of Ramsey Morris. The drama is called Judith, and it will be tried out during Miss Mannering's stay in California. If found suitable, Judith will be played all next season; if not, Manager McKee will have to do some tall hustling for other material.

Misses Ada and Louie Wild, daughters of the late "Johnnie" Wild, have been engaged for the company that will support "Ned" Harrigan next season. "Johnnie" Wild was a popular favorite in his day, and his negro characterizations were one of the great features of the "Mulligan" productions of Harrigan and Hart. His daughters have inherited dramatic talent.

George E. Kempton is now at Sycamore, Ills., the headquarters of Fred Raymond's attractions, having recently returned from a visit to his home at Cedar Key, Fla. Mr. Kempton will be stage manager and will play an important part with The Missouri Girl (Eastern) again next season. Mrs. Kempton (Mattie Goodrich) is at Cedar Key and will rest next season.

Ada Mason, 24 years of age, who claims to be an actress, recently climbed out of a window in the second story of John Moje's Hotel in New York City, and clad only in a night robe jumped to the sidewalk. She broke several ribs and was otherwise severely injured. The physicians at the Flower Hospital, to which she was taken, say that she was suffering with alcoholism.

William Lawrence has engaged the following people for his rural comedy drama, Utah, which opens the season, August 31, at Park Theatre, Brooklyn, N. Y.: Lawrence E. Atkinson, Eugene E. Phelps, Edward Knox, Burt M. Jack, Ed Schumaker, Jr., W. S. Maguire, agent, Al. H. Osben, business manager, Miss Ethel Bruce, Miss Jessie E. Pringle, Mabel Paul, Miss Dolly Brown, George Munro Ledder. William Lawrence is to star in the part of Pa Caldwell, an Illinois farmer. Mr. Lawrence says his time is excellent and piece a novelty.

Miss Zeffie Tilbury, at present leading lady with Nat C. Goodwin's company, has been engaged by Charles W. Allen to appear as Maria in Viola Allen's production of Twelfth Night for next season. She was the Maria in Beerbohm Tree's presentation of Twelfth Night at His Majesty's Theatre, London, two seasons ago. Her Maria was one of the big hits of the presentation. Miss Allen's production is promising well, as besides Miss Tilbury, John Blair, C. Leslie Allen, Clarence Handyside and James Young have been engaged for important roles.

During her American tour next season Miss Marie Tempest will be supported by her husband, Mr. Cosmo Lenox. The principal role in The Marriages of Kittie was created in London by Mr. Leonard Boyne, but Miss Tempest has decided that her husband, who adapted the play from the French, ought to have a chance to shine when her during her American tour. He will replace Mr. Boyne in the cast. Mr. Boyne, in the meantime, will probably have an opportunity to appear in New York before either of them, with Mrs. Langtry when she opens the season at the Savoy in Mrs. Deering's Divorce.

The coming Shakespeare boom is going to bring woe to many a dramatist. The "return" of Shakespeare is viewed with chagrin and alarm by the successful dramatists of the hour. They see in prospect the shutting off of royalties. Any playwright who has a drama produced and used for the season by players like Nat. Goodwin, Julia Marlowe or Richard Mansfield, may count on a snug little fortune. All of these stars, except Miss Marlowe, will appear in Shakespeare's plays next season. Hence it will be seen that Miss Allen, Mr. Goodwin and Mr. Mansfield will have thousands of dollars which would otherwise be paid to dramatists for the exclusive use of their plays. It will be a great year for Shakespeare and the classic drama, but a bad one for the modern dramatic author.

PLAYHOUSES.

Bluffton, Ind., will probably have a new theatre.

Work on Brown's New Opera House at Waterloo, Ia., is progressing rapidly.

The Broadway Theatre of Lincoln, Ill., has been leased to W. D. Emerson, of Pekin.

Messrs. Stair and Middleton will manage the Columbus Theatre in Chicago next season.

Work is being rushed on the new theatre at Erie, Pa., so as to have it ready by September 15.

Mr. Rice, manager of the Huntington (W. Va.) Theatre, is having his house completely remodeled.

J. R. Gallick, manager of the opera house at Ashland, Ky., will institute many improvements on the house.

Joseph A. Colin recently leased the Grand Opera House at Johnstown, N. Y., and will manage it in the future.

Messrs. Hyde & Behman took out a building permit in Pittsburg, June 16. They intend to erect a theatre in that city.

Work on overhauling the Post Theatre at Battle Creek, Mich., is now in progress and many improvements will be made.

T. M. Braderick, manager of The Auditorium at Strong City, Kansas, writes that he wants a comedy or vaudeville attraction for the week of July 4.

The theatre at Mendota, Minn., will probably be greatly improved and re-decorated shortly. The house will open about the middle of August for the coming season.

A party of Pittsburg business men together with two Chicago theatrical men will build a new theatre on Fifth avenue, Pittsburg, Pa., next summer. The house is to cost about $65,000.

The new Grand Opera House at Pekin, Ill., is now in course of construction and will be completed as soon as possible. The house is up-to-date in every respect and cost $65,000. The Chinese Honeymoon will be the first attraction, October 22.

It is reported that the name of the new Kernan Theatre in Baltimore will be changed. The Franklin Street side of the house will be known as The Franklin Theatre and the new theatre on the site of the Howard Auditorium will be called The Maryland Theatre.

The Masonic Theatre at Nashville, Tenn., will be extensively improved this summer. The seating capacity will be increased and the balcony extended. Mrs. J. T. Boyle, manager of the theatre returned to that city recently from Toronto, Can., to let the contracts for the work.

William A. Sheetz, manager of the Theatre Vendome at Nashville, Tenn., is now in New York City engaging players for the stock company at his house. He is also booking companies to alternate with the stock productions. It is rumored that he has signed Malcolm Williams as leading man.

Alex D. Hudson, manager of the opera houses at Uniontown, Ala., and Laurel, Miss., will also control the new theatre which is being built at Hattiesburg, Miss. The new house will cost about $15,000, and will have a seating capacity of 800. The height of the rigging loft will be 50 feet, stage opening, 28 feet, and height of proceuium arch, 26 feet.

The Illinois Guarantee Circuit of Theatres, controlled by James A. Edds and W. A. Emerson, of Pekin, Ill., has secured a lease on the Broadway Theatre of Lincoln, Ill., and the Grand Opera House of Jacksonville, Ill. The cities included are Pekin, Lincoln and Jacksonville and we are informed that negotiations are on for many additions to the circuit.

The American Theatrical Promotion Company, which was recently organized by James A. Edds and W. A. Emerson of Pekin, Ill., will have its headquarters in the Grand Opera House of Pekin, when that structure is completed. The company intends to promote the erecting of steel concrete theatres on the Weber system, wherever there is an opening for a new house.

Athens Opera House at Athens, O., will open next season under new management. Following is the roster of the executive staff:—Slaughter, Finsterwald & Hedges, managers; I. W. Slaughter, stage manager; C. C. Figley, chief usher; Robert A. Porter, musical director and H. A. Finsterwald, treasurer. Some very good attractions have been booked and the managers look for a very successful season.

Here are the plans for next season at the American, New York City, as arranged by Klaw & Erlanger and Albert Weis. The house will open late in August with Sullivan, Harris & Woods' The Evil That Men Do, followed by Kirke La Shelle's Checkers, Fred Berger's The Worst Woman in London, J. B. Dixon's Humpty

Dumpty' (during the holiday season), a new play by Joseph Arthur and Augustus Piton, succeeded by Quincy Adams Sawyer, after this a new spectacle under the direction of Charles H. Yale, a production by Gus Hill and a melodrama by Fred Niblo, the manager of the Four Cohans.

MUSIC AND MUSICIANS.

Thomas Keough has succeeded Frank Doane in The Mocking Bird.

Jerome Sykes will open his season in The Billionaire, September 21, in New York City.

Ada Tyrrell will next season succeed Edna Wallace Hooper as prima donna of The Silver Slipper.

It is said that Bandmaster Seymour of St. Louis has composed a march entitled, "The Billboard."

Eva Tanguay is resting up at her home in Holyoke, Mass., after an arduous season with the Chaperons company.

The College of Music of Cincinnati will give to the three most talented students a free scholarship in Europe every year.

Emperor Francis Joseph of Austria has conferred on Edith Walker, the American opera singer, the title of Kammer-Saengernin.

Miss Bob White is to open its season early in July in Atlantic City. It will then go to the Park Theatre, Philadelphia, for a run.

The Tenderfoot celebrates its 100th performance June 29 at the Dearborn Theatre, Chicago. Statuettes of Richard Carle as Prof. Zachary Pettibone will be distributed as souvenirs.

The Wizard of Oz will probably be given a London production. Charles Hawtrey recently saw the play in New York City and immediately began negotiations for British rights to the piece.

Nella Bergen has succeeded in getting many pounds lighter in weight, and as a result of her hard work will more than likely support her husband, De Wolf Hopper, next season in Mr. Pickwick.

Annie St. Tel, who was injured in a railroad wreck while traveling with the Anna Held company, has fully recovered and is dancing once more. Miss St. Tel received $2,000 as a balm for her injuries.

The Prince of Pilsen celebrated its one hundredth performance at the Broadway Theatre, New York City, June 8. Beer steins were given as souvenirs, with the inscription, "Here's to the heart that beats for me."

James R. Mullen, musical director at the New Gilmore and Nelson theatres at Springfield, Mass., for a number of years, will devote all his time to composition work for the Whitney Warner Music Publishing Company.

Winifred Goff, the baritone of the English Grand Opera Company, has abandoned his proposed European trip and will summer at the bean waters of the Kennebec. He says that if the up-state fish go back on him he will sail down the river to the sea and go after the less sporty cod.

Among the immigrant passengers who arrived recently in New York was Kun Arpad, a boy violinist from Budapest, whose playing in Europe has caused him to be called the "boy wonder." He is accompanied by his mother and grandmother, who expect to have him continue his career in the United States.

Manager W. G. Smith had contemplated opening the season at the Madison Square Theatre with Tangled Up in Beulahland. There is, however, at the present time no prospect of this play being completed before December and he has been compelled to cancel the engagement. Just what play will open the season at this house is not known.

The Sultan of Sulu celebrated its two hundredth performance and ended its remarkable New York run, June 13. Business has been so excellent that the production could have remained on Broadway all summer were it not that contractors took possession of the theatre June 15 to refit it throughout. The souvenirs for the final performance were librettos of the play in book form, handsomely illustrated.

The enterprising house of M. Witmark and Sons has recently annexed another valuable worker to its staff. Thornton Cole, the young author, actor and composer, who has recently become prominent in theatrical affairs, will write exclusively for the Witmarks and doubtless both parties concerned will enjoy mutual profit from the association. Mr. Cole has just completed the score of a musical comedy for which Theodore Northup will supply the lyrics and libretto. It will be brought out under the auspices of a prominent management.

Butterfield & Bromilow are now located in suite 10, New York Theatre Building, having two attractions for the next season. Chas. A. Loder has signed a five year's contract with this firm and will be starred in the musical farce comedy, A Funny Side of Life, with a cast of twenty-five people including the famous Four Emperors of Music. This firm will also send out George Whitman and Eloise Davos at the head of the comedy drama, Man to Man, which will make its third season on tour. The season of both these companies opens early in August.

Mme. Schumann-Heink, who is to star in English comic opera under F. C. Whitney's management season after next, sailed for Europe, June 12, on the steamer Deutschland. She goes direct to Mainz, after which she will spend a few weeks at her home near Vienna, and then go to Munich for the Wagner festival, which will open at the Prinz Regent Theatre on August 1. Mme. Schumann-Heink will not return to this country until January of next year, when she comes for her "farewell concert tour," under the management of Henry Wolfsohn. Asked if she would sing in opera next season, Mme. Schumann-Heink said she had received an offer from Mr. Conried, but that her concert engagements might compel her to decline it.

MINSTRELS.

Al. G. Field started the movement that resulted in the exceptionally beautiful decoration of the soldiers' graves at Columbus, Ohio, May 30. He communicated the idea of public subscription and himself headed the list with a one hundred dollar donation.

The comedy contingent with the Al. G. Field Greater Minstrels the coming season will embrace the names of Al. G. Field, Harry Shunk, Tommy Donnelly, Doc Quigley, John Blackford, Tommy Odell, Tommy Hyde, Less Fairbam and Billy Cawley. The vocal corps will have among its soloists Reese V. Prosser, Joseph E. Blamphin, Matt Keefe, George Pearce, Wm. H. Atkinson, Tom McKenna, Benson B. Bathrick, Frank L. Minch, with Paul La Londe as vocal director. The specialties will include The Leighs Percy and Brother, billiard cue artists, first American appearance. The Parrentos, three persons, in a classical statuary act, The Sculptor's Dream, first American appearance. Among the American contingent of specialties are the names of the Waltons, six people, in their new specialty, Foxy Grandpa; The Four Mignanis in a new musical feature, The Electrical Track Layers. Burt Cutler's Military Band and Orchestra: Burt Cutler, Ernest Mignani, August Mignani, Hannibal Mignani, Abio Mignani, Alonzo Mignani, Burt Stuart, Jack Close, A. P. Snapp, Harvey Miller, Billy Cawley, C. A. Poorman, John Baker, E. A. Schuler, Dean Jackson, C. A. Wolfe, Andy Dumont, Thos. Hyde, Paul La Londe, Benson B. Patrick, Lester Fairman, Joe Fletcher and Wm. Jordan. Will J. Donnelly will be the general agent, J. E. Hatfield advertising agent, Edward Conard treasurer, Will Conway secretary, and Al. G. Field, proprietor and manager.

John W. Vogel's Big Minstrels closed their sixth annual tour at Kenosha, Wis., June 21, and the closing performance was very gratifying to the management. The house was packed to the doors, and the entertainment presented was voted by the large assemblage present to be the best of the season. After the curtain was rung down a banquet was tendered the members of the company by Manager Vogel on the stage, and an enjoyable time was indulged in until the wee sma' hours of the morning. The season just closed has been the longest and most profitable in the history of the show, covering a period of forty-five weeks. The private cars are now in the hands of painters and repairers and will receive a general overhauling, both inside and out. Upward of fifty people have been engaged for the season of 1903-04, and an entire new first part creation will be introduced, entitled, The Electric Velour Palace, which is said to be the costliest and most elaborate setting ever used by a minstrel organization. No expense will be spared on the street parade wardrobe, which will in itself cost more that the entire equipment of an ordinary minstrel show. A silver cornet band of twenty-five picked musicians will be one of the features of the street parade and a Grand Symphony Orchestra of fifteen will provide the music for the entertainment. The seventh annual tour will begin about August 15, and rehearsals will commence at Columbus, Ohio, August 5.

VAUDEVILLE.

Lawrence and Harrington are resting at Cedar Point, Ohio.

Ona Talta has closed with Knight and Haggerman's show.

Delia Fox has gone to Europe to be absent about two months.

The Marvelous Gillmor Family of aerialists have joined Ringl Bros. Carnival Company.

John G. McDowell is meeting with success in his black face monologue over the Sullivan circuit of summer parks.

Hermann, the Great, will open his next season at Savannah, Ga., August 10, under the management of Edw. Tournaer.

The famous Four Emperors of Music have been signed for the Charles A. Loder Company in A Funny Side of Life.

Ray Stevens, who was hurt recently while trying to loop the loop on skates, has recovered his injuries and will again try the trick.

Joe La Fleur has joined the Gaskill-Mundy Carnival Company. It is the first time since 1880 that he has not been with a tent show.

Jack Wolf, while performing at the Eagles' Exposition in Baltimore, Md., doing his tumbling act, struck his head against a table and was slightly injured.

Stuart and Albor in their comedy sketch entitled, The Troubles of a Manager, have signed for 10 weeks on the Gradmix circuit, opening June 15 at Sacramento, California.

Lole Fuller intends to tour the world in her etherial dances at the end of her engagement in the St. Nicholas Garden, New York, under the management of John R. Rodgers.

Willaro and Willard have closed with the Great American Water Circus and are booking parks. They are now in St. Louis where they have received many favorable press notices.

Max K. Mallini, the American magician, is said to have greatly mystified the Prince and Princess of Wales and other notables of King Edward's court with a few new feats of magic.

Annie St. Tel, the danseuse, who was injured in a recent railway accident while traveling with Anna Held, has fully recovered. Miss St. Tel received $2,000 as a balm for her injuries.

After a week's rest on their farm at Kalamazoo, Mich., the Semon Children opened at the Temple Theatre, Detroit, Mich., June 22. They have several weeks booked in the principal parks and theatres.

Williams, Holmes & Williams have signed for next season with the Who, What, When Minstrels, to do their triple swings and trio singing turn. New wardrobe and scenery is being made for their new act.

The "2" Hobbs were obliged to cancel Coney Island, Cincinnati, on account of the illness of Mrs. Hobbs who was suffering with rheumatism. Two other dates were canceled also. They will open at Lindewald Park, Hamilton, Ohio, 29, with Lima, O., to follow.

Nat M. Wills, who is to star in A Son of Rest next season, played his last vaudeville engagement in Philadelphia week of June 8. While in that city he ordered a complete scenic equipment for the new comedy. His season opens in Saratoga Springs early in August.

Harry C. Prentice, formerly of the Prentice Troupe of Acrobats, is now part owner of the new Pelham Bridge Hotel at Barlow, N. Y. The Prentice Troupe was last season the feature of Robie and Mack's Burlesquers. They have a new vaudeville act for next season.

Hardy, the high rope performer, who recently returned home from England, is said to have scored the biggest kind of a hit at Montmorency Falls, Quebec, Canada. He walked the rope which was stretched over the brink of the falls, at a height of 352 feet. Over 30,000 people paid admission to Montmorency Park to witness the feat and after Hardy reached his hotel he was entirely exhausted from shaking hands and being jerked around.

FARCE COMEDY.

Walter B. Hoyt, formerly manager of The ....mairc, has written a new farce comedy entitled, A Railroad King, and is booking the west.

May E. Baker, who is visiting relatives in Boston, will join her husband, Thomas R. Henry, in Philadelphia, late in June, and they will remain there until early in August, when rehearsals will commence for McFadden's Flats. This will be Mr. Henry's third season as manager of this attraction and Mrs. Henry's fourth season with the company.

Eighty-seven different designs of paper will be used by McFadden's Row of Flats the coming season, all of which will be entirely new and range in size from a blotter to a 12x4 stand. The management of McFadden's Flats have been heavy in their billing but it seems that they must have outdone themselves for next season. Thos. Hodgman and two assistants will be in advance and Thos. R. Henry back with the company.

Manager William E. Gorman has signed Alice Johnton, leading woman of the Bijou Stock Company of Philadelphia, and George Barnum, the well-known character actor and one-time National league umpire, to star jointly next season in a new comedy entitled, A Friend of the Family. Mr. Barnum's last engagement in New York was as Duc de Richelieu in Du Barry. Manager Gorman at one time was connected with Ed Bloom in the management of Herrmann the magician.

BURLESQUE.

M. L. Curtin will put out The London Gaiety Girls on the Independent Circuit.

A. E. Herbs has signed to go in advance of Watson's Oriental Burlesquers next season.

W. Campbell Shepp will have the Slaves of Opium Burlesquers on the Independent Circuit.

McFarland & Murray have been engaged as the comedians for W. B. Watson's American Burlesquers next season.

Sam Myers, manager of The Bohemian Burlesquers, is spending the summer on the promotion staff of the Gaskill-Mundy-Levitt Carnival Company.

ODDS AND ENDS.

Edward C. White will sail for Europe on his annual vacation, July 11.

Samuel Clemens (Mark Twain) has decided to take his wife abroad for her health. The Clemens family will return as soon as Mrs. Clemens' health warrants it.

The baseball nine of The Wizard of Oz, captained by Fred Stone, defeated that of The Sultan of Sulu at the Polo Grounds in New York recently by a score of 21 to 7. Earl Dewey pitched for the victors.

Manager Elliott, of the 31st Street Theatre, Chicago, announces that he has engaged Edwin Barbour, who was with the Pike Stock Company of Cincinnati during the past season, as stage manager of his stock company next year.

J. T. Doyle, agent for the King Dodo company which recently closed at the Studebaker at Chicago, Ill., has been engaged as excursion agent and special night man at Manhattan Beach for Pain's Fireworks Company until June 24.

Baptized without ceremony.

Mrs. Edna Druce, wife of Herbert Druce the English actor, who has been playing in The Night of the Party in New York City, recently stated that her visit to America was to defend the suit brought against her by her husband. She also stated that as soon as she had a chance to talk to her husband she convinced him that there was no foundation for the charges against her.

The following report was sent out from Pittsburg, Pa., June 15: While preparing to make a balloon ascension at Aliquippa Park this afternoon, Mme. Zeno, an aeronaut, was probably fatally injured by an explosion of gasoline with which the balloon was being inflated. The balloon escaped, dragging with it Paul Bero, her assistant. When he was several hundred feet in the air he tried to descend by the parachute, but was unable to operate the ropes and fell. He alighted in a tree and was frightfully injured.

Notes from Ali Sheik Ben Deb's Turkish Theatre now at Sans Souci Park, Chicago, Ill.:—The company is composed of La Reine Ayesha's dancing girls, ten in number; Zuleka, Persian dancer; Mariana, Syrian dancer; Aliah & Zuleka, sword contest; Rosa, Egyptian dance dancer; Sultana, Syrian dancer; Little Columbia, gas spinner; Joe Ottella, Turkish flute player; Little Momelea, trap drummer; Mons Nibo, comedian; T. S. Hirsch, leader of orchestra; C. S. Bennett, pianist and Sheik Ali Ben Deb and his staff of Arabian gymnasts, sword and gun drills and dancers. The company is one of the strongest of its kind now on the road. Business has been big, the troupe playing to standing room only. Sheik Ali Ben Deb intends to take the road in the fall, playing fairs. Watch for his ad. in "The Billboard."

FOREIGN.

For Church and Stage, the new play written by the Vicar of Gorleston for Mrs. James Brown Potter, was produced June 9, at the Yarmouth Aquarium. It is said that the critics were very favorably impressed with the story, which is well written. Mrs. Potter gave an excellent exhibition of her powers, and the critics say that it would be hard to find a play which would show her genius to greater advantage.

John W. Ransone, who plays the part of the Cincinnati brewer in The Prince of Pilsen, has given up violent exercise. He has declined to catch for the Prince of Pilsen baseball team in its match against the Sultan of Sulu team. "I'll tell you why I am through with athletics," Mr. Ransone remarked. "Soon after The Prince of Pilsen settled down for a run at the Broadway theatre I became interested in those advertisements in the back of the ten-cent magazines showing young men with long hair and folded arms gazing defiantly out from the pages, incidentally remarking that Prof. Siamson's physical culture system brought them to their present state of perfection. I figured out that I was about seven ounces overweight, and I looked up Prof. Siamson. Yes, one course, $75, would fix me all right. At the end of that time the professor said Apollo would look like a selling platter alongside of me. Of course, I fell. For three week I nearly broke my back putting up dumb-bells. Professor said that at the end of a month the 235-pound dumb-bell would be child's play for me. I asked the druggist on the ground floor for his opinion. He allowed that physical culture was great, but that I ought to take a couple of bottles of old Dr. Ballard's Blood Bitters along with it. I did. The day when the test with the 235-pound dumb-bell was to be made came around I had steeled myself to the task, and at the first attempt got the iron monster about two inches from the floor. Another effort and it went up a foot and a half. A final strain, and slowly but surely up it went. The blood rushed to my head, the room swam around. Now the massive iron weight was opposite my ear, now higher, higher yet, and then poised above my head. Crash! Down came the weight, carrying me with it. The floor shook. The professor rushed to my side. I was still breathing. A little water—on the side—and I was able to make myself understood. While I was explaining to the professor that I ought to be able to do the trick without a fall next time, in rushed the infuriated druggist. 'So you've done it!' he exclaimed. 'I—what?' I feebly protested. 'What!' he replied. 'Oh, nothing, except that you and your dumb-d d—n bells or d—n dumb-bells have broken every glass in my store, and you'll have to pay for it!' The bill was $137. The next day I permanently retired from active athletics, and have since devoted my entire time to The Prince of Pilsen.

CORRESPONDENCE

NOTICE.—The Billboard desires a correspondent in every city and town in the United States which is not here represented.

NEW YORK.

Blanche Ring begins third week as a Star. Earl of Pawtucket passes its 150th performance.

At the Broadway Theatre, The Prince of Pilsen entered upon its fifteenth week last Monday. Victor Morley was seen for the first time in the cast as Lord Somerset.

The Wizard of Oz reached the twenty-fourth week of its run at the Majestic Theatre last Monday, where crowded houses are the rule six nights and at the two matinee performances. Miss Gertrude MacKenzie is the latest acquisition to the "Wizard's" battalion of beauty. She made her debut last Monday in the role of the Poet Prince.

The 150th performance of The Earl of Pawtucket took place last Monday evening. The theatre was appropriately decorated for the occasion with a blending of the American and English flags. The play will continue at the Manhattan until September 4, and will open on September 6 at the Princess. From present indications it will remain in New York all of next season.

Manhattan Beach is open and Shannon's 23d Regiment Band will give free concerts in the theatre every afternoon and evening, beginning last Saturday.

Miss Blanche Ring, in Smith & Kerker's, The Blonde in Black, began the third week of her starring engagement at the Knickerbocker Theatre last Monday. Except when Miss Ring renders The Belle of Avenue A at the request of the audience, it hears the musical comedy precisely as written by the accredited librettist and composer.

Miss Fay Templeton scored a success in The Runaways at the Casino. Her presence in the cast has improved the play greatly.

The Knickerbocker Girl at the Herald Square has several songs which please the audiences. Among them are, She's All Right and Espanola Viva, sung by Miss Josephine Hall; Devotion, sung by Miss Alda Hemma; Lalla, a mystic shriner comedy number by Harry Kelly, and Ma Linda, sung by Nellie B. Beaumont.

For the revival of As You Like It, with which Miss Henrietta Crosman will open the next season at the Manhattan Theatre, John Malone has been engaged for the part of Jacques; Barton Hill for the Banished Duke, and Addison Pitt for Oliver. These actors appeared in these roles in Miss Crosman's long run in As You Like It at the Theatre Republic a year ago.

Walker Whiteside will present a new play during the coming season called We Are King. It is a comedy by Lieut. Gordon Kean of England. The action of the play takes place at the present time. The scene is laid in a small kingdom to the north of Germany. Mr. Whiteside will play a dual role.

Jameson Lee Finney will, next season, again be featured with Broadhurst's comedy, A Fool and His Money.

Martha is the offering this week of the Terrace Garden Opera Company.

At Proctor's 125th Street Theatre a revival will be made of Augustin Daly's, The Lottery of Love. The principal roles will be assumed by Adelaide Keim and Willard Blackmore.

At Proctor's 58th Street Theatre a farcical comedy almost new to the present generation of playgoers, will be presented this week in A Terrible Muddle, by the late Henry J. Bryan. It is many years since A Terrible Muddle was acted in New York at the old Wallack's Theatre, under the title of "Uncle."

Glen MacDonough's, A Prodigal Father, will be played by the stock company at Proctor's 5th Avenue this week. The leading parts will be taken by Florence Reed and Charles S. Abbe.

Last Monday night at the Garrick Theatre began the last week of Facing the Music, the farce in which Henry E. Dixey is the star. The engagement would be continued indefinitely were it not that contracts made some time ago called for the presentation of the play at Power's Theatre, Chicago, on June 29.

RALPH KELSO.

CHICAGO.

A Chinese Honeymoon in its Fifth Week at the Illinois. The Stay of The Little Princess Extended. Babes of Toyland Produced at the Grand.

The weather has been against the outside attractions, but notwithstanding the cool evenings, the parks have done fairly well.

Illinois.—There was a fine audience Sunday night in the Illinois where A Chinese Honeymoon began the fifth week of its stay. This tuneful and exceptionally funny musical comedy not always draws large audiences and its Sunday night houses are far more like week day audiences than is usual.

Powers.—The Little Princess, with Miss Millie James in the role of Sarah Crowe, will continue two weeks more at Powers. At the request of Mr. Powers, Manager Dillingham extended the engagement one week.

Grand.—Babes in Toyland opened Wednesday evening in the Grand for a summer run. It was received with most enthusiastic applause and there is no doubt but that it will be as successful as The Wizard of Oz was last summer.

Dearborn.—The Tenderfoot will celebrate its one hundredth performance June 29, distributing souvenirs, which are to be statuettes of Richard Carle in the character of Prof. Zachary Pettibone. All the principals in this successful musical comedy are given receptions on their first entrance.

Great Northern.—After three weeks of continuous success shown by the good crowds which attended every performance, the Robert Emmett Company began the last week of its stay at the Great Northern, Sunday afternoon. Next—Out of the Fold.

McVicker's.—Hoopskirts and harmony, re-enforced by wholesome comedy, have demonstrated their power to keep McVicker's Theatre filled with big audiences even in June. When Johnny Comes Marching Home began its sixth week Sunday, and will probably run through July.

Bush Temple.—The summer season of the Bush Temple began Monday night by the Temple Church Choir Minstrels, an organization consisting of solo talent from the Northside church choirs.

La Salle.—After the close of The Voyagers, which began its final week at the La Salle, Sunday night, the patrons of the house will be cheered by Lovers and Lunatics. Adele Far-

rington, Dave Lewis, Mayme Gehrue, Carrie Lamont, John Ford and Frank Hayes will be seen in the principal roles.

Chicago Opera House.—Vaudeville. Emmett Corrigan & Co., Mons. Clivette, The Two Alexanis, Louise Brehaney, Crawford & Stahley, Gracey & Burnett, The Salvaggis, Kelley & Violette, Edith Ketcham, Ferguson & Passmore, Keys & Evans, Harvey & Moore, Pattie Brown and Bailey & Spiller.

Masonic Temple Theatre.—The famous Banda Rossa began a week's engagement in the Masonic Temple Theatre at the matinee Sunday. Manager Murdock paying this band $2,500 for one week. Other attractions include Yorke & Adams, Hebrew character delineators; Parros Brothers, acrobats; Lew Hawkins, the old time minstrel; The De Muths, whirling dancers, and Martin & Maxmillion, comedians. Coming: Mme. Adelaide Herman and Marie Dressler.

Sam T. Jack's—Lillies & Lobsters and The Ching Ching Girls, two very funny burlesques, superbly costumed and well staged are pleasing the patrons of Sam. T. Jack's this week. A feature of the olio is a military march by sixteen young women, led by Del Ordler. Louise Dacre, known as that funny woman; Paulo & Lika, in a new pantomime and the Alister Quartette.

Trocadero.—The bill for this week is an appropriate one. The Derby Girls, with its pretty little jockeys, touts, reubens, get-rich-quick men, card players, and all the rest that assemble round the race course. There is fun aplenty. Good comedians and pretty girls and a lot of fine specialties, making one of the best programs seen in the Trocadero this season.

Sans Souci—Despite the rather threatening weather Sunday, Sans Souci Park entertained two large audiences, the evening crowd was so large that two performances were given in the theatre. The House of Trouble, the latest novelty opened Sunday and several thousand persons attempted to pick their way through the maze of passages and electric devices.

Bismarck Garden.—This garden was opened Saturday night and there was a large crowd under the trees to hear Prof. Bunge's band, which proved on the whole rather more satisfactory than the orchestra as every tone was heard in every part of the big garden.

Coliseum Garden.—"Pop" Concerts by Brooke and his famous band, are meeting with deserved success.

SWEEPINGS.

It has been figured that one hundred shows will start from Chicago next season; this does not include the "Reps."

There is a baseball game in prospect; the opposing "nines" have been selected from the companies now presenting A Chinese Honeymoon and When Johnny Comes Marching Home.

Muir & Middleton will be the managers of the Columbus Theatre next season.

A. H. HART.

BOSTON.

Chinese Honeymoon in its Seventh Week, to large houses. Barnum & Bailey Shows draw big crowds.

Colonial Theatre.—Seventh week of the popular musical comedy A Chinese Honeymoon, with a strong cast, John E. Henshaw and Toby Claude, introducing new features.

Tremont Theatre.—Sixth week of George Ade's Musical Comedy, Peggy From Paris which Henry W. Savage's big opera company is presenting to large and enthusiastic audiences.

Majestic Theatre.—Fourth week of the popular rural drama York State Folks, playing to good business.

Music Hall.—Third and last week of Carl Hagenbeck's troupe of trained animals.

Castle Sq. Theatre.—The Stock Company is seen this week in the romantic drama, Audrey, which was presented for the first time in this city.

Keith's Theatre.—Lillian Burkhart & Company in sketch, A Strenuous Daisy, with surrounding entertainment of miscellaneous character, that gave pleasure and amusement to the patrons of this popular vaudeville house.

Howard Athenaeum.—Young Corbett (Wm. Roxwell) champion featherweight, is the star attraction this week at this house, surrounded by a good vaudeville show, concluding with a burlesque entitled The Knockout Club.

Palace Theatre.—Stock Company presents vaudeville and burlesque, and continues to do a good business.

Museum Theatre.—Fourth week of the popular burlesque stock company under the direction of John Grives, presenting a burlesque on The Chimes of Normandy, and strong vaudeville show.

Austin & Stones.—A Sculptor's Dream, presented by twelve handsome women, with many other entertaining features.

Nickelodeon.—This week a capital variety program is furnished the patrons of this house.

Norumbega Park.—This popular summer park opened with a strong vaudeville show, and Manager Carl Aberte promises to make this season as popular as last.

Point of Pines.—Colonial Vaudeville Co., and many other novelties.

NOTES.

Barnum & Bailey Circus closed its one week engagement in Boston, June 13, and played to 140,000 people, and undoubtedly could have played to the same business if they had remained a week longer.

JOHN DONELLY.

PHILADELPHIA.

Keith controls the only theatre now open. Parks are woefully empty. Three theatres are doing immense business. "Overcoat" weather prevails.

B. F. Keith is now the master of the theatrical situation here as the only theatres open are those which he controls. The remarkably cool weather of the past week has been a boon to the three theatres that have kept open. Night after night it has been "overcoat" weather and in the day time umbrellas have been handy things to carry. The result has been that the parks have suffered woefully and the theatres have prospered. The weather man deserves the credit for this but at the same time the excellent bills presented at the theatres has helped. Many of the managers who closed their houses early are wishing that they had not done so, but at the same time when it is considered that a sudden raising of the mercury may send this sudden booming of business higher than a kite, they are not so jealous as they might be. Keith's Chestnut Street Theatre with remarkably large bills of vaudeville has easily outdistanced its two rivals. The house has been crowded every night and the matinees have been big. This theatre will surely keep open all summer and as they have secured a large number of regular patrons the prospects for the next winter season are remarkably good. It is gratifying to all lovers of legitimate amusement enterprises to see the success of this house. The management does not object to spending large sums of money for big bills and they are prospering accordingly. At Keith's 8th Street Theatre the Stock Company is drawing big houses. They have secured the patronage of the people by giving them swell productions mounted handsomely and played in an excellent manner. Light comedy is the rule now and will be continued for the rest of the season. The Lyceum Theatre was to have closed for the season on the 13, but the proprietor concluded to take a chance on the cool weather and so he remained open. His success has been so gratifying with the stock burlesque company that he will keep open for the rest of the summer or until business gets so bad that it will prove unprofitable. This completes the list of the theatres open, but as they are all doing well it is a pleasure to write about them. At Willow Grove Park Victor Herbert's Orchestra is now the attraction. At Chestnut Hill Park, refined vaudeville has been ruling for two weeks but will be superseded by a band for two weeks. At Washington Park on the Delaware, a band and countless other amusements are doing well. At Woodside Park a band and Franciscus the magician are doing fairly well.

NOTES.

A combination of the Forepaugh and Girard Avenue Theatre's Stock Company of Philadelphia, will play a summer season at Young's Pier, Atlantic City, N. J. This will make two dramatic companies that will play there this summer.

BOB WATT.

BALTIMORE.

The Saengerfest is a great success. The Building crowded to the doors. Admission at high premium.

The Saengerfest is one of the greatest events in the history of the country. The artistic and financial success of the affair is something marvelous. A week ago the management was somewhat dubious as to the outcome, but now they are highly jubilant. The advance sale of seats went rather slow, but as the opening day approached, enthusiasm rose to a high pitch, and admission tickets went at premiums, ranging from 100 to 300 per cent. The fact that President Roosevelt was to be present Monday evening, proved a great boom. By noon every seat in the great hall was sold and was going at fabulous prices. The seating capacity is about 10,000. It was a sight that will long be remembered. Every seat was occupied and people stood in every available space around the three sides of the building. The interior decoration, which was executed by The Henry L. Ennis Co. of Brooklyn, N. Y., was a sight alone worth seeing. The large chorus of voices accompanied by an orchestra of 150 pieces, was heartily appreciated. The soloists were applauded to the echo. Never before have the streets been so crowded as they are now, especially at night. Thousands and thousands of people throng the thoroughfares craning their necks to look at the magnificent illumination. Baltimore streets for twelve squares is a vast tunnel of light. The principal feature is the Court of Honor in Monument Square, fronting the Court House. It consists of twenty pillars, ten on each side of the street, surrounded by a huge dome, supported by a heavy cable. From each pillar to the dome, which is 130 feet above the ground, extend long strings of incandescent lights. The whole scene is as bright as day. The dome of the City Hall is exquisitely decorated. The stores are gayly bedecked in flags and bunting and also brilliantly illuminated. Many of the designs are as handsome as they are unique. The visitors are being entertained in the most lavish manner.

Jupiter Pluvius has been doing much to interfere with the business at the parks and other open air amusements. The Eagles' Exposition has been going on with undiminished prosperity. Monday was Chinese day and every Chinamen in Baltimore was invited. Chinese sports, games and pastimes were freely indulged in, much to the amusement of the public. The Helen May Butler Band is one of the great features of the show.

Hotel Lexington roof garden presents; Roy Stoddard, Scott & Howard, John Lemuels, Stoddard & Leslie, Miller & May, Lemuels & Gibbons, Glenic Howard, Margie Leslie, Fred. H. Miller, Kitty Scott and Bertha May.

Electric Park.—Edward Doyle, the juggler, The Troubadour Four, singing comedians; Gruett & Gruett, comedians; Susie Fisher, contralto; and the cineograph. SYLVAN SCHENTHAL.

ST. LOUIS.

National Saengerbund Convention. Hamlet at Koerner's Garden. Forest Park Highlands draws big crowds. All Gardens Doing Excellent Business.

St. Louis is again draped in bunting. This time for the National Saengerbund, and with a well filled city of delegates will do big business, especially the summer gardens. All the gardens started the week with big business, and although the flood made many late arrivals on the programs, they all were on hand at the evening performances. The bills this week are all filled with drawing attractions and judging from the first three days attendance, the gardens will do a big business.

Manager Edward Rice of Koerner's Garden has developed a money-maker out of his resort. Never in the last three years have such large crowds attended this place. He had them standing up Sunday. Hamlet was the offering this week and the company gave an excellent performance. Lawrence Hanley as Hamlet was at his best and with Miss Victory Bateman, who has just joined the company, as Ophelia, made the play a distinct success. Both these stars are pronounced favorites here. The Garden is making and will make money this season. Big business is the rule.

The National Saengerfest is attended by unusually large numbers. All prospects point to the most successful convention held in recent years. They are occupying Liberal Arts Building in the World's Fair grounds.

Delmar Garden is again doing big business with Weber & Fields' Whirl-I-Gig. The chorus is especially pleasing this week, it being away above par as a summer attraction. Nat and Sol M. Fields are in the leading roles this week and are a pair of clever comedians. Miss Octavia Barbe as Fifi was a hit. Others who come in for special mention are Miss Allene Colin and Tim Cronin and his bear. Business is good.

Suburban Park with Innes and his Band opened Sunday to big business and pleased greatly. Victor, the strong man in poses, and other attractions helped entertain the unusually large crowd. Diavolo did not appear. Business satisfactory.

Forest Park Highlands drew another immense crowd Sunday and an excellent bill is what the management gave them. Ellie Fay is the feature of a program that includes De Biere, who is the cleverest magician seen here, and made a distinct hit with the audience. Hickey and Nelson, York and Adams, Parros Brothers and Elizabeth Murray complete the bill. Police benefit here all next week.

Bandmaster Seymour is drawing well and has composed another piece named, "The Billboard," and it is on Saturday night's program. It scored a hit.

Hasagan's Park is doing excellent business with the Chutes and Midway. The vaudeville program is pleasing and strong.

Zoe Mathews, the clever comedienne, is the headliner for a good bill at Mannion's Park this week. The bill includes Eddie Burns, W. H. Windom, Spaulding, Brazil and Brazil, Martin's Dog and Monkey Circus and others. Increased business is the report at this resort.

West End Heights has Arthur Deming for its headliner this week, and he is a great favorite in St. Louis. The others on the bill are Burden and Rehan, May Melbane, La Moines, Rome and Ferguson and the Great Auman. The new Scenic Railway is doing an immense business. The Saengerbund had an outing here Thursday and added attractions were prepared.

Lemp's Park is in its second week of vaudeville and doing an increased business. Manager Walrapp will continue with this class of entertainment as it has pleased his patrons as well as increased them. WILL J. FARLEY.

CINCINNATI.

The weather man had some compassion on Park Managers and on Sunday the people took advantage of their chance and all Amusement Resorts experienced good business.

Coney Island (W. E. Clark, Manager Amusements.)—Arrangements are now being made for the Palm Spectacle at this resort which will, according to the announcements which say it is a sight of dazzling beauty, begin the twelve days' show June 30. Special car and steamer service will be had in order to accommodate the expected jam. Manager Clark provided the following vaudeville bill: Harry E. Boyd, held over from last week, scored a big hit in his black face singing act. Harry R. Scott, another holdover, had a hard time bringing any sort of spontaneous applause from a timid audience in a few coon songs, excellently rendered. He will make his appearance with the Chester Park Opera Company on June 28, when they produce Il Trovatore. Holmes & Waldon, a Cincinnati team, in a musical comedy act, delivered the "goods." Art Bondo, in a clever juggling act, closing with Charles and Jennie Welsh in a comedy singing act, which compared favorably with the rest of the bill.

Chester Park (I. N. Martin, Mgr.)—The vaudeville show is above the standard this week. The program includes Press Eldredge as headliner; Pascatel, novelty gymnast; Lawrence Crane, Irish magician. Joe Belmont, one of Ike Martin's discoveries, made his audience clamor for more of his imitations of bird songs at the end of his act. The Josselin Trio, novelty trapeze act, closed the bill. A large crowd was in attendance. The opera season opens June 28, with Il Trovatore. The principals of the Chester Park Opera Company are as follows: Anna Licater, who will alternate with Elsia Croix Seabrooke in soprano roles; Beratice Holmes, contralto; Lloyd d'Ambigne, principal tenor The balance of the cast will be given next week.

Ludlow Lagoon (J. J. Weaver, Mgr.)—Large crowds, and deserved ones too, attended this resort. The management has spent a large sum in improvements, making the place a delight to the eye. Mr. Rosenburg, manager of the vaudeville theatre, has just returned from an eastern trip, which he made for the purpose of securing novelties for the park and ideas for more "fixin' up." Phinney's U. S. Band is the stellar attraction. Nancy Rice, the "Girl from Kentucky," closed her successful engagement yesterday.

Zoological Gardens (Sol. Stevens, Mgr.)—Splendid attendance was accorded this famous outdoor school of natural history. Weber's Band continues to draw lovers of both classical and popular music and Conductor Weber is careful to cater to both.

Queen City Beach.—While the weather is not favorable for bathing, a "full house," so to say, was seen at this popular resort, which is bound to become more popular as the hot weather creeps in.

TIPS.

Trixie Friganza and Emma Carus, two Cincinnati products, headed the talent which appeared on the roof garden of the New York Theatre, New York City, June 20. The Darling of the Gallery Gods, as signified by the name, a burlesque on Blanche Bates' success, was the vehicle used.

An European red deer recently gave birth to a fawn at the Zoo, making a herd of seven of these valuable animals. G. H. W.

CLEVELAND, O.

Comic Opera, The King Bee, in Cleveland. Parks and Other Attractions.

Garden Theatre.—The Garden Theatre Opera Company in its second week playing El Capitan. The capable company plays it to perfection. W. P. Carleton and Mr. Harvey are especially good.

Colonial.—Comic opera also prevails here and for the third week we have Pousse Cafe by the same people that played it at the Gardens here a year previous. The show is a good one and Harris & Sidman and Billie Taylor take their parts well, as does Jake Bernard.

Star.—The Black Crook Extravaganza Company, a new burlesque attraction around these parts, is here with a number of clever vaudeville acts. The burlesques are of the ordinary run, but as a whole, the show is good.

NOTES.

The Morris & Berger Carnival Company are running the Carnival here for the Building Trades' Council, and it is expected to be a great thing. It will be run along the lake front, principally along Lake View Park, and big things are certainly in store here for the attractions. The Carnival will take place between June 22 and July 5.

The chief feature of Bostock's this week is Mr. Orab, the newly imported gorilla, who eats, sleeps and acts exactly like a man, and also smokes.

The Horse Show will soon take place here. Some very high prices have already been paid for choice box seats. As high as $45.00 has been handed forth for a box.

PHIL. FRANKEL.

LOS ANGELES, CAL.

Mason Opera House (H. C. Wyatt, Lessee and Manager.)—Although practically at the close of the season the real event of the theatrical year in Los Angeles takes place Thursday evening, June 18, in the opening of the splendid Mason Opera House by E. H. Sothern and his company in If I Were King. The new Mason is said to be one of the finest theatres in the United States today and is acknowledged to be as thoroughly modern as the genius of professional theatrical architects could make it, and in addition to this it is fire-proof throughout, has no stairs in its main entrances and can be emptied in three minutes.

Burbank Theatre (Oliver Morosco, Lessee and Manager.)—A Royal Family, played by the Nell Morosco Company, holds the boards at this theatre. It is the first time this clever romantic comedy has been presented at popular prices here and the sale of seats already denotes a series of very large houses.

Orpheum (Clarence Drown, Manager.)—A uniformly strong bill is put on this week. Harry Le Clair makes his reappearance and gives burlesques and satirical impersonations of great actresses that are well received. The Three Rixfords, notable acrobats from London, make their bow here. Something novel is furnished by the Lutz Brothers, one of whom is armless, but an accomplished musician and expert marksman. Mary Hampton and her little company repeat their success of last week. Zelma Rawlston appears with new songs and costume. Permane Brothers remain another week, as will also the Baileys and Kartelli, the wire performer. Crowded houses continue the rule at this popular theatre.

Chutes Park and Theatre (Henry Koch, Manager.)—Week of June 14. The leading attractions this week include Prof. George Rinaldo in a balloon ascension and parachute jump; Little Tommy Jones' daring rice for life down the Chutes on an ordinary bicycle; Minto and Bowers in aquatic sports on the lake. The Imperial Military Band under the direction of Peter J. Frank has been engaged for the summer season and render their popular promenade concerts every evening. An extra strong program that is drawing big returns is presented in the free theatre, comprising Dorothy Porter, balladist; Robert Shaw, wench impersonator; Virgie Hall, The Maiden with the Baby Stars; Duncan & Hall, in a laughable playlet; J. Robert Mitchell, eccentric comedian; Josephine Newron, favorite soprano; Robert A. Hazel in mind reading and hypnotism. The program concludes with a comical afterpiece entitled, Razor Jim, played by the entire company.

The New Unique Theatre of San Diego closed up after one short week's business and the manager left for parts unknown.

Los Angelenos are jubilant over the erection of a monster convention hall, which will be the largest of its kind on the coast.

D. W. FERGUSON.

KANSAS CITY, MO.

The Auditorium (Woodward and Burgess, Mgrs.) The Lester Lonergan Stock Company opened for a short summer season 14, in Davy Crockett. Mr. Lonergan in the title role, added much to his already excellent local reputation, while Alice Treat Hunt as Eleanor Vaughn found a role well suited for the display of her emotional powers. Guy Woodward, William Dale, Mark Fenton and the remainder of the company were suitably cast. Hoodman Blind will be the bill week of 21.

Forest Park (Col. John D. Hopkins, owner; Lloyd Brown, Mgr.) This beautiful new resort opened 14, to an estimated attendance of 25,000. Hopkins' Theatre attracted a large audience with a bill including Eva Mudge, in character changes; Will H. Fox, comedy pianist and a number of other good acts, while the various concessions reaped a veritable harvest. Thompson's Scenic Railway, The Old Mill, The Cave of the Winds, Miniature Railway and Yale's Electric Theatre, constitute the principal attractions. The German Village is running under a "strong pull," as up to the present time the authorities have refused to permit the sale of spirituous beverages. However this fact did not detract from the attendance of the opening week. The following people will appear in the theatre week of 21:—Hickey & Nelson, Eva Mudge (hold-over), Ellsworth and Burt, Ward & Curran, and Madame Antonio.

NOTES.

A large force is engaged in cleaning up Electric Park which was greatly damaged by the recent flood. Manager Benjamin announces that the park will be ready for the public 28, and has set the opening for that date with Innes' Band as the chief attraction.

Mr. Vernon Styles, the well known tenor of the Bostonians, is spending the summer at the home of his parents near this city.

Harry Kelley, the popular local composer and pianist will leave shortly for Hot Springs, Ark., where he will while away the hot months.

Notwithstanding the big flood which thoroughly saturated the surrounding country recently, the outlook for a prosperous season the coming winter, is big. Reports from the farming district of Kansas and Missouri, herald the biggest crops in years.

CHARLES H. SMALL.

SPRINGFIELD, MASS.

All the local theatres are now closed for the season, and the persistent theatre-goer now has to look to the parks for his amusement, for the want of which there is no possibility of his suffering, as the summer resorts in this vicinity are numerous and easily accessible by trolley.

Hampden Park (J. F. Shea, & Co.) Tom Brown and his colored aggregation furnish an unusually meritorious entertainment this week, for a park show, and business in the little summer theatre is quite good. When My Baby Calls Me Honey, the latest effort of the local composer, James B. Mullen, is introduced.

Forest Lake, Palmer (P. F. Shea, & Co.) Guy Brothers Minstrels are furnishing the entertainment in the theatre this week, giving their usual good show.

The Barnum & Bailey, "greatest on earth," gave two performances the 5, to overflowing tents. The big show experienced considerable difficulty in making the jump from Albany, N. Y., to this city, being delayed about four hours by the breaking of an automatic coupler. As the last section, containing the big top, the

Waddell's Straight Talk.

DOC WADDELL.

The Street Fair business is widespread. Yet it is in its infancy and is a "coming" business. To the young showman of brains it offers golden opportunities. In its present status it has curses that are bitter. The effects of these curses are far reaching; anything at all practical as a remedial agency can but be gladly welcomed.

The story of street fairs and their managers has an influence more or less healthful but the real philosophy of street fair success has been rarely if ever touched upon in any writings pertaining to the street fair business. The laws which underlie and govern street fair success are not understood by those engaged in the business. To a very limited extent these laws have been unconsciously practised by a few. Those who recorded the story of the few, related the success without even an attempt to discover the real secret of the success attained. Effect has been treated rather than cause. These street fair essays have been theoretical, have possessed much seeming beauty but cannot be said to have possessed the merit of truth born of experience. In other words, the lives of the authors are not in harmony with what has been written. From the standpoint of real street fair success, their lives are not demonstrations of what they seek to teach.

As I wrote in the last street fair edition of The Billboard, the street fair business needs a Barnum, one who will set the pace that will bring new life, new ideas to the business; one who will abandon the old and instill humanity with the "live and let live" principle; one who will organize and build with discipline and speed as the corner stones of the structure; one who will syndicate and elevate the business and thus eradicate those damnable qualities of jealousy, selfishness, envy and hatred that to-day are stilettos to street fair enterprises. Who will be the Barnum? is the question of the hour. Time holds his name and the evolution of the street fair business will reveal.

DOC WADDELL.

performers, and much of the paraphenalia used in the parade did not reach the city until after eleven o'clock. It was impossible to pull off the parade, much to the disappointment of thousands. By dint of hard work, the afternoon performance was started at three o'clock, only an hour late. When asked about the reported strikes among their help, Fr. Bowles was very emphatic in stating that they have had no strikes nor threatened strikes. They have, however, experienced some difficulty with incompetent men, which circumstance undoubtedly gave rise to the strike rumor.

C. B. MARTIN.

BUFFALO, N. Y.

Academy.—The Mormon Wife, Chas. Blaney's popular melodrama, is pleasing packed houses this week. Miss Beryl Hope, Miss Marguerite Starr, John Cumpson and the balance of the cast did very fine work. Mr. Ferris, the able manager of the company, has left nothing undone and spared no expense to make the productions up-to-date in every manner. The Moving Pictures continue to come in for good hearty applause.

Lyceum.—Camille by the Stock Company is doing good business. Miss Lancing Roman as Camille did exceptionally fine work. Mr. Dustin Farnum as Armond Duval was good and will soon be as popular here as his brother.

Teck.—Baldwin-Mellville Stock Company presenting Michael Strogoff first three nights. Paul Revere last half of week is doing fair business. Mr. Wm. Farnum as Michael has good opportunities to show his worth, does good work and is well supported.

Shea's Garden Theatre.—Amelia Summerville in An Afternoon Tea is drawing crowded houses all week. Scott & Wilson, Gallager Barrett & Co. and Sidney Wilmer & Co. are very funny in their comic sketches. The Four Boises, flying acrobats, are the best ever seen here and receive deafening applause, which is well merited.

Lafayette.—Miss New York Jr. is being presented this week to good houses. It is one of the best shows on the Empire Circuit and is doing big business. Gypsene and Roma, in their electrical act, are a big number on the bills. Next week The Henry Burlesque Company will open for an indefinite period. A very noticeable feature of this popular house is the music furnished by an exceptionally fine orchestra, which probably receives more applause than any other orchestra here. The Lafayette has a patronage to be proud of. The advance sale of seats is very large.

H. F. RUNDEL.

NEWARK, N. J.—All of the local playhouses have closed their doors, except Proctor's, which will no doubt remain open throughout the summer. The theatre is so constructed that it will be cool and comfortable during the warm weather. Electric Park, with G. A. Dunlap at its head, has opened favorably and good business will no doubt rule during the season.

Proctor's Theatre.—Edward Lang & Co. in The Princess Flora, are stars of the bill, June 8-13. This act made quite a hit with local theatre goers. Others in the long bill are Loney Haskell, Valesca, Three Westons, Claflin Sisters, also as an extra feature, we have Hutchinson and Bainbridge in Edmund Day's farce, Raising the Wind.

Electric Park.—The Marvelous Merrills, The Hiltonks, Perry and Trixeda, Fields and Hanson and others supply the vaudeville entertainment.

Music by Prof Fay, the dance king, every afternoon and evening. The Dunlap Spectacular Electric Fountain is admired by all attending.

A. W. ALLISON.

WHEELING, W. VA.—The Carnival given for the Firemen's benefit is over, and netted them $1,025; but for the very disagreeable weather there can be no doubt but that this sum would have been increased a thousand dollars. As it was, two thirds of the business was done on the first three nights when the last three nights are generally the best, but the firemen are satisfied with the affair. Mr. Robinson, manager of the Carnival, assures them that he was well pleased with the town and will return next year. Wheeling Carnival started off with good weather, and everything points to big attendance. Wheeling Park has arranged for a week of high class opera in the Casino, beginning July 6. The Robinson Opera Company is headed by Phillip Robson, who had charge of the Paul Gilmore Company, which appeared at the Court Theatre last winter. He will have many prominent vocalists, some of which are favorites in the city. The company will number thirty-three. The repertoire is now being arranged. J. J. KLETZLY.

ATLANTA, GA.—The Casino (H. L. DeGive, Mgr.) The Robinson Comic Opera Company played to large audiences throughout the week. The performance is about that of the average popular price organization, although there are some people in the company who are very clever. The plays this week were, Said Pasha, Fra Diavolo and Girofle-Girofla. The company will leave Saturday for a week's engagement in Richmond, Va.

The Grand (H. L. & J. DeGive, Mgrs.)—The Joseph Kilgour Stock Company ended their four weeks engagement in Atlanta with Lost—24 Hours. The play is by far the best the company has played here and it is one of the best stock companies ever seen in this city. The audiences are as large as could be expected this season of the year.

NOTE.—Since the opening of Ponce de Leon Park two weeks ago tremendous crowds have visited the grounds nightly. Among the attractions are, the Cave of the Winds and the House Upside Down, owned and operated by Mr. F. H. Barber; the Shoot the Chutes, the Scenic Railway and in fact everything that goes to make an up-to-date pleasure resort.

WATERLOO, IA.—Fitzgerald's Band at Sans Souci Park June 3, drew an immense crowd and gave a fine concert. The Great Wallace Shows packed the tents twice June 5, and gave a fine performance. Gentry Bros.' Dog and Pony Show gave good satisfaction to two packed tents June 10. Moving picture show at Sans Souci Park has been drawing fair crowds the past week. Coming, Busby Bros.' Railroad Shows June 17. Races June 23-25; Chautauqua assembly at Cedar Park June 23 to July 4. Patterson & Brainard Carnival Co., July 6-11. Notes:—The Beloit Orchestra has been engaged for the summer season at Sans Souci Park, and will also play at the Chautauqua Assembly at Cedar River Park. The work on Brown's new opera house is progressing rapidly. Manager Brown spent last week in Chicago placing orders for the new opera chairs, furniture and fixtures, to be delivered August 1.

G. E. BOYCE.

JOPLIN, MO.—June 1. The Grand Falls Mgrs. transferred the attractions from the Grand Falls to the New Club Theatre. The weather being too rainy for park amusements, the attractions were put on four nights for the benefit of the Topeka sufferers. Everything was donated, theatre, lights and printed matter. The lessees and managers throughout the Crawford, Philley and Zehrung Circuits have been very liberal in donations.

June 7. Grand Falls Park. (Mr. Hodkins, Mgr.; W. H. Van Etten, Mgr. Theatre) The park starts out this week with a bright day, everything looks favorable for a most successful week. Specialties for the week beginning June 7, are Carson & Willard, German Singing Comedians; Miller & Kresko, rag-time Swells; Irene Franklin, Singing comedian; Hanlon & Singer, novelty ring artists and Wm. H. Windom in his new act, The Nurse Girl.

HARRY SCHERL.

GUTHRIE, OKLA.—Standard Theatre. Week of June 7, Kelly & Williams, Simms & James, Sullivan Sisters, Altha Rettick, Marguerite Finley, May Williams, Minnie Morris, Hazel Daniels, The Three Musical Monarchs and Frank P. Baldwin, to fair business, considering the bad weather for the past month.

ERIE, PA.—Every billboard in Erie is covered with John Robinson's paper. The big show will be here Monday, June 22.

The rainy weather has hurt business in the parks. However, the splendid vaudeville bills are drawing big at Waldameer.

The foundation for our new opera house is completed and they are crowding the work towards completion as fast as possible. The theatre will positively be ready by September 15.

J. L. M.

PEKIN, ILL.—Standard Theatre (C. F. Dittmer, Mgr.) Dark June 7-23. Atlantic Garden (Wm. Eldenmueller, Mgr.) Park June 7-20. Items:—Pekin's new $65,000 Grand Opera House, which is now in course of construction, will be a strictly modern theatre, and will be opened October 22, by A Chinese Honeymoon. Gollmar Brothers' Shows May 14, fair business in the afternoon and big at night; Gentry Bros.' Shows May 21, rain; light business in the afternoon and big at night; performance satisfactory. Hough & Howard's Shows May 23, four days' notice; rain; light business in the afternoon and fair at night; performance good. Annual summer Great Western Circuit races here on July 1-2-3-4; purses aggregate $6,500. Pekin's annual street fair Oct. 5-6-7-8-9-10. Pekin has the reputation of holding the best fair in the State of Illinois.

W. E. SCHURMAN.

SAGINAW, MICH.—Jeffers Theatre (Bamford & Marks, Mgrs.) The Dearborn Comedy Company closed a six week's engagement to successful business with Pink Dominoes. This week the management returned to vaudeville, presenting Mason-Keeler Co., Raymond Musical Trio, Rob Harty, Aerial Shaws, O'Rourke-Burnette Trio, and the Vitagraph.

Riverside Park Casino (John E. McCarthey, Mgr.)—The bill at this popular place is a collection of the cream of vaudeville talent. The following are the acts: Prevost & Prevost, The Brittons, Richards the hoop roller, Mattie Vickers and the Kinodrome.

Academy of Music (J. H. Davidson.) The Prince of Egypt, under the management of Palmer Kellogg and Hugh Barry, (home talent,) 16-19.

MUSKEGON, MICH.—Lake Michigan Park Theatre (W. R. Reynolds, Mgr.) Week beginning June 14, opened to good business with the following acts: The Eretto Family, mother and three sons, do some of the best acrobatic work ever seen at the house. John T. Fierney, in an original Irish turn, scored a great success. C. L. Preston pleases with some lightning crayon drawings. Billy Clark, a black face comedian in mind wanderings, is easily the hit of the week. Cook and Jones, two original colored artists, notwithstanding the fact that their trunks had gone astray, went on in their street clothes and scored a success with their lively dancing and bright jokes. The Park is being greatly improved this season and when the new dancing pavilion is completed will be one of the most up to date parks on the lake shore.

HARRY ZIMMER.

HAMILTON, O.—Lindenwald Park (John Foster, Mgr.) Evans, Devees and Evans, Ely & Harvey, Allen & Brights, Charles Daly, De Varo & De Carlo and Stock. This is the fourth week at this resort, but owing to the heavy rains in the past three weeks, it is not proving a financial success. Nothing but the best vaudeville talent is seen here, and the park will come out winner this season, if the weather permits. The Red Men here are making big preparations for their Pow Wow June 25. There will be about 1200 Indians on horseback in the parade. They have secured Lindenwald Park for their camping grounds. Meyers and Taylor have the photo privilege for that day.

A. C. MEYER.

TOMAH, WIS.—Opera House (C. B. Wells, Mgr.) June 11, Fitz & Webster's A Breezy Time, to a fair but well pleased audience. They carry a little special scenery. Wardrobe good, also paper. Booked: Oliver Scott's Minstrels, August 10; King Ping Pong, 15; The Girl from Chili, September 15; A Hoosier Daisy, 23; Al. Martin's U. T. C., October 3; At Pike's Peak, 6; The Convict's Daughter, November 4; Valeska Storbeck in Carmen, 24; Jersey Folks, 30; Georgia Harper in Camille, December 19; A Break for Liberty, January 5; Down Mobile, February 26. Fair dates, August 23-29, still open.

MONTICELLO, IND.—Monticello Opera House (T. B. Johnson, Mgr.) White Spear Medicine Co., carrying twelve people, pleased a good house. Scenery is mediocre, wardrobe good. Booked: August 31, Lyman Brothers in At the Races; October 30, J. M. Jacobs' A Break for Liberty; November 5, Frank Davidson, Folks Up willow Creek; November 27, Porter J. White's Faust. Some good open time left.

CANAL DOVER, O.—The contract has been closed to have the Robinson-Seeman Carnival Co. give their carnival here during the last week of June. The enterprise is being managed by Mayor Weaver and a number of other citizens and will be supported by the merchants. Manager Cox of the Big Four Opera House has almost finished his bookings but still has the opening date to fill. J. C. HOSTETTLER.

NIAGARA FALLS, N. Y.—International Theatre. The Carner Stock Co. is meeting with big success here and doing a big business. The company is a very strong and capable one and enters unto the spirit of their productions nicely. Mr. Webb, the able manager, makes good on the stage.

H. F. RUNDEL.

CANANDAIGUA, N. Y.—Prof. G. W. Van's Monarch Midway and Oriental Carnival Company has been drawing large crowds here for the past week. Everyone was well pleased with the shows. Welsh Brothers' Circus here June 25.

W. G. BARKER.

WOODWARD, OKLA.—Grand Opera House (H. L. Thomas, Mgr.) June 6, Symphony Quartet pleased a good house. May 22, Santiago (talent from Alva, O. T.) gave satisfaction to a fair house. They carry fourteen people. June 9-10-11, The Knowles.

ROUTES AHEAD.

The Billboard forwards mail to all professionals free of charge. Members of the professions are invited while on the road to have their mail addressed in care The Billboard and it will be promptly forwarded.

TENT SHOWS.

BUFFALO Bill's Wild West—Gloucester, Eng. July 1; Hereford, 2; Abergavenny, 3; Aberdare, Wales, 4; Cardiff, Wales, 6-11.

BURNS F. W. & Co. New R. R. Shows—Fall Creek, Wis., June 24; Augusta, 25; Fairchild, 26; Black River Falls, 27; Merrillan, 29; Wellsville, 30; Marshfield, July 1; Spencer, 2; Colby, 3; Abbottsford, 4.

BARTINE & DeOmo Shows—Plymouth, O., June 24; Greenwich, 25; New London, 26; Wellington, 27; Lodi, 28; Orville, 29.

BENNETT'S Big Pavilion Theatre—Winnipeg, Minn., May 25, indef.

BARNUM & Bailey Shows (James A. Bailey)—New London, Conn., June 24; Hartford, 25; New Britain, 26; New Haven, 27; Bridgeport, 29; Waterbury, 30; Danbury, July 1; Poughkeepsie, N. Y., 2; Pittsfield, Mass., 3; Greenfield, 4.

BUSBY Bros.' Circus—Storm Lake, Ia., June, 24; Fonda, 25; Cherokee, 26; Sheldon, 27.

COLEMAN Shows (Pete Carnalla, Mgr.)—Chicago, Ill., indef.

COLORADO Grant R. R. Shows.—Jackson, O., June 26; Hamden, 27; Chillicothe, 29; Leesburg, 30; New Vienna, July 1; Blanchester, 2; Loveland, 3; Lawrenceburg, Ind., 4.

ELY'S, Geo. S.—Prentice, Ill., June 23.

FINN'S, James H. Show—Chicago, Ill., indef.

FOREPAUGH Wild West (Harry W. Semon, Mgr.)—Eau Claire, Wis., June 25; Marshfield, 26; Menominee, 27; Minneapolis, Minn., 29-30; Mankato, July 1; Red Wing, 2; Rochester, 3.

FOREPAUGH & Sells Bros.' Shows—Marquette, Mich., June 24; Ishpeming, 25; Hancock, 26; Calumet, 27; Duluth, Minn., 29; West Superior, Wis., 30; Rice Lake, July 1; Eau Claire, 2; St. Paul, Minn., 3; Minneapolis, 4.

GOLLMAR Bros. R. R. Show—Minnedosa, Can., June 25; Brandon, 26; Virden, 27; Lonis, Manitoba, 29; Deloraine, 30; Killarney, July 1; Morden, 2; Neche, N. D., 3; Grafton, 4.

GREAT American Water Circus (W. P. Newman, Owner)—Mt. Vernon, Ind., June 24; Evansville, 25; Spottsville, Ky., 26; Newburg, Ind., 27; Rockport, 29; Grandview, 30; Lewisport, Ky., July 1; Tell City, Ind., 2; Hawesville, Ky., 3; Cloverport, 4.

HAAG'S—Alva, Okla., June 23.

HALL & Sample's—West Concord, Minn., June 23.

HARGREAVE'S Big R. R. Shows—Cohoes, N. Y., June 25; Mechanicsville, 26; Hoosick Falls, 30; North Adams, Mass., 29; Turners Falls, 30; Athol, July 1; Gardner, 2; Fitchburg, 3; Nashua, N. H., 4.

KNIGHT'S Circus—McHutcheonsville, O., June 24; Sycamore, 25; Carey, 26; Alvada, 27; Fostoria, 29.

LOWANDE Pony Shows—En route in South America.

MAIN, Walter L. Show—Farnham, Can., June 23; Sherbrooks, 24.

MILES Orton Big Shows—Bowling Green, O., June 24; Cygnet, 25; Galatea, 26; Findlay, 27; Arlington, 29; West Mansfield, 30; Marysville, July 1; St. Marys, 2; Wapakoneta, 3; Bellefontaine, 4.

MORGAN'S J. H. Big Show—Welner, Ark., June 23.

ORRIN Bros. Circus—City of Mexico, indef.

PAN American Shows—Middletown, N. S., June 24; Digby, 25; Yarmouth, 26; Annapolis, 27; Kentville, 29; Truro, 30.

PUBILONES, No. 1—Havana, Cuba, indef.

PUBILONES, No. 2—En route in Cuba.

PAWNEE Bill's Wild West—Shamokin, Pa., June 24; Shenandoah, 25; Pottsville, 26; Tamaqua, 27.

RINGLING Bros. Shows.—Findlay, O., June 23; Lima, 24; Muncie, Ind., 25; Lafayette, 26; Danville, Ill., 27; Bloomington, 29; Dixon, 30; Freeport, July 1; Elgin, 2; Racine, Wis., 3; Beloit, 4.

ROBINSON'S Shows—Gareer, O., June 25; Norwalk, 26; Clyde, 27; Kenton, 28; Bellefontaine, 29; Manon, 30; Delaware, July 1; Nelsonville, 2; Athens, 4.

RIPPEL'S Big Show—Bunkerhill, Ind., June 21-27; Macy, 28-July 4.

SUN Bros. Shows.—Mason City, W. Va., June 24; Letart, 25; Ripley, 26; Ravenswood, 27; Spencer, 29; Parkersburg, 30; St. Marys, July 1; New Martinsville, 2.

SELLS-Downs Show—Pocatello, Idaho, June 27; Idaho Falls, 29.

SPARKS John W. Shows—Saltsburg, Pa., June 25; Apollo, 26; Butler, 27; Tarentum, 29.

SIG SAUTELLE'S Big R. R. Circus—Brunswick, Me., June 24; Augusta, 25; Waterville, 26; Belfast, 27; Bucksport, 29; Ellsworth, 30; Cherryfield, July 1; Machias, 2; Eastport, 3; Calais, 4.

WALLACE Circus—Creston, Ia., June 25; Charlton, 26; Ottumwa, 27; Mount Pleasant, 29; Monmouth, Ill., 30; Kewanee, Ill., July 1.

WALTZ Sisters Show—Miami, Ind., June 23-24; Waupecong, 25; Converse, 26-28; Swayze, 29; Greentown, 30; Windfall, July 1-2; Tipton, 3-5.

WELSH Brothers (M. H. and J. T. Welsh, Mgrs.)—Watkins, N. Y., June 24; Canandalgua, 25; Penn Yan, 26; Elmira, 27.

WHITNEY Bros. Show—Jones, Mich., June 24; Vandalia, 25.

MIDWAY COMPANIES.

ARNOLD'S O. P. & O. Carnival (E. W. Frost, Bus. Mgr.)—Cottage Grove, Ore., June 22-27; Salem, 29-July 4.

BAUSCHER Carnival Co.—Leon, Ia., June 22-27; Osceola, 29-July 4.

BARKOUT Carnival Co. (K. G. Barkout, Mgr.)—Franklin, O., June 22-26; Findlay, 28-July 4.

COLUMBUS Carnival Co. (Jones & Hoss, Props.)—Hazelton, Pa., June 22-27; Milton, 29-July 4.

COSMOPOLITAN Carnival Co. (H. Snyder, Mgr.)—Aurora, Ill., June 22-27; Streator, 29-July 4.

DORBINS Continental Carnival—Poughkeepsie, N. Y., June 22-27.

DOUGLAS Amusement Co.—Douglas, Ariz., July 3-5.

DIXIE Carnival Co. (Dana Thompson, Mgr.)—Milwaukee, Wis., June 22-27; Madison, 29-July 4.

FERARI Bros.' Carnival Co.—Ft. Wayne, Ind., June 22-27; Sioux Falls, S. D., 29-July 4.

GASKILL-Mundy Carnival Co.—Davenport, Ia., June 22-27; Clinton, 29-July 4.

GASKILL-Mundy-Levitt Carnival Co.—Wilmington, Del., June 22-27; Cumberland, Md., 29-July 4.

HATCH-Adams Carnival Co. (J. Frank Hatch, Mgr.)—Sunbury, Pa., June 22-27; Bellefontaine, 29-July 4.

HECK Will S. Carnival Co.—Reading, Pa., June 22-29; Scranton, 29-July 4.

HALL'S Carnival Co.—Rushville, Ind., June 22-27; Knightstown, 29-July 4.

JABOUR Carnival & Circus—Des Moines, Ia., June 22-27; Sioux City, Ia., 29-July 4.

LAYTON Carnival Co. (W. S. Layton, Mgr.)—Grafton, W. Va., June 22-27; Uniontown, Pa., 29-July 4.

MORRIS & Berger Carnival Co.—Cleveland, O., June 22-July 4.

McMAHON & Reardon Star Carnival Co.—Hartford, Conn., June 22-27; New Haven, 29-July 4.

ORIGINAL De Kreko Bros.—(Delmar Gardens) St. Louis, Mo., indef.

PARKER Amusement Co.—Creston, Ia., June 22-27; Kewanee, Ill., 29-July 4.

PATTERSON-Brainerd Carnival Co.—Chillicothe, Mo., June 22-27; Ottumwa, Ia., 29-July 4.

ROBINSON & Seeman Carnival Co.—Cadiz, O., June 22-27; Canal Dover, 29-July 4.

ROYAL Carnival Co.—Arcola, Ill., June 22-27.

RICE'S Carnival Co.—Benson, Minn., June 24-27.

ROBINSON Amusement Co. (Dan. R. Robinson, Mgr.)—Beaver Falls, Pa., June 22-27; Warren, 29-July 4.

SOUTHERN Carnival Co. (Nat. Reiss, Mgr.)—Lossburg, Ore., June 22-29; Eugene, 29-July 4.
WRIGHT Carnival Co. (H. W. Wright, Mgr.)—Springfield, O., June 22-27; Tiffin, 29-July 4.

PERFORMERS DATES.

ASHTONS, The William (Ollie J., George, Eva and Harold)—En route with Busby Bros. Shows. See Tent Show Routes.
ARNOLD, Charles T.—London, Eng., indef.
ALBERT, Gaston and Cloma—En route with Sells Bros. Dog and Pony Show.
ALETA (Sam Du Vries, Mgr.)—(Du Vries Sea Side Theatre Asbury Park) Grand Rapids, Mich., June 14-July 5.
ADAMS, George H. and Co.—(Electric Park) Kent, O., June 22-27.
ADRIAN Twins—(Park) Providence, R. I., June 22-27.
ARMSTRONG & Wright—(Park) Webb City, Mo., June 22-27.
AUSTINS Tossing—(Shea's) Buffalo, N. Y., June 22-27.
BEACH & Gage—(Cook's Park) Evansville, June 14-27.
BELL, Harry S.—(Doyle's Pavilion) Atlantic City, June 22-27.
BICKETT Family—Cleveland, O., June 22-27.
BONDS, Art.—(Coney Island) Cincinnati, O., June 21-24.
BOSS, Four—(Temple) Detroit, Mich., June 22-27.
BROOKS & Reisch—(Iron Pier) Syracuse, N. Y., June 21-27.
BLANKLEYS, The—(Olcott Beach) June 22-27.
BUCKEYE Trio—(Casino) Terre Haute, Ind., June 22-27.
BURTON, H. B.—(Chutes) San Francisco, Cal. June 15-27.
BURNS, Harry—(Museum) Boston, Mass., June 22-27.
BURCH, Mr. and Mrs. McBeth—(Casino) Terre Haute, Ind., June 21-27.
BURTONS, The—(Lemp's Park) St. Louis, Mo., June 22-27.
BROWN and Bartoletti—St. Louis, Mo., July 4-11.
BARNS and Nina—Neenah, Wis., June 22-27.
BURROUGHS, Mr. and Mrs. C. H.—(Cordrays) Portland, Ore., June 14-24.
BUCH and Newman (Woolworth Roof Garden) Lancaster, Pa., June 22-27.
BINDLEY, Florence—London, Eng., June 22-Aug. 15.
BURKE Mooler and Teller—Johannesburg, S. A., May 4, indef.
BOYD, Harry E.—(Coney Island) Cincinnati, O., June 21-27.
BELMONT, Joe—(Chester Park) Cincinnati, O., June 21-27.
CRANE, Lawrence—(Chester Park) Cincinnati, O., June 21-27.
CHRISTY & Willis—(Grauman's) San Francisco, Cal., June 8-27.
CALVERT, the Great—En route with Collins Carnival Co. See Midway Routes.
CRESWELL, W. P. (Bicycle Bill)—En route with Fauscier Carnival Co. See Midway Routes.
CLIQUOT—Cleveland, O., June 22-July 4.
DELMORES, The—(Proctor's 23d St.) New York, N. Y., June 22-27.
DONOVAN, Fanny—(Casino) Terre Haute, Ind., June 21-27.
DAVISON'S Comedy Donkeys—Des Moines, Ia., June 22-27.
CHARLES, Carl—(McBeth Park) Lima, O., June 22-27.
CLARK & Temple—(Rock Spring Park) East Liverpool, O., June 22-27.
COLUMBIAN Trio—(Casino) Toledo, O., June 21-27.
COLBY Family—(Winona Beach) Bay City, Mich., June 21-27.
COSLOY & Pearl—(Orpheum) Los Angeles, Cal., June 22-27.
DARMODY—(Meyer's Park) Canton, O., June 22-27.
DOYLE, Edward—(Casino) East Liverpool, O., June 22-27.
DOUGHERTY Sisters—(Empire) Johannesburg, S. A., until July 25.
DOWNS, T. Nelson—(Empire) London, Eng., June 1-July 23.
DE Witt, Harry L.—(Crystal Theatre) Denver, Colo., June 7-30.
DAVENPORT Great—Des Moines, Ia., June 22-27; Sioux City, 29-July 4.
EVANS & Hopper—New York, N. Y., indef.
EARL & Richards—(Garden) Ashland, June 22-27.
EVERETT Sisters—(Trocadero) Chicago, Ill., June 22-27.
ELDRIDGE Press—(Chester Park) Cincinnati, O., June 21-27.
FOX Inno—(Woolworth Roof Garden) Lancaster, Pa., June 22-27.
FEDORSSAS, Gay and Ella—(Pavilion Park) South Bend, Ind., June 21-24; (Glendale Park) Nashville, Tenn., July 5-11.
FLOOD & Hayes—En route with Collins Carnival Co. See Midway Routes.
FOX, Will H.—(Mannion Park) St. Louis, Mo., June 22-27.
FOUR Flying Denovos—Stockton, Ill., July 6-11.
FENTELLE & Radcliffe—(Mannion's Park) St. Louis, Mo., June 22-27.
GRIFFITH & Feasley Comedy Bar and Juggling Act—En route with H. A. Mann & Co. Show.
GARRISON, Jules and Ella—(Keith's) Boston, Mass., June 22-27.
GLENROY, James Richmond—(Proctor's 23d St.) New York, June 22-27.
GRANT Sydney—(Farm) Toledo, O., June 22-27.
GRAY & Graham—Montgomery, Ala., June 22-27.
HOLMES and Waldron—(Coney Island) Cincinnati, O., June 21-27.
HAYNER and Parks—En route with Rice's Carnival Co. See Midway Routes.
HEWITTS, Four—En route with Wright's Carnival Co. See Midway Routes.
HARRY and Gertrude Cycle Whirling Bretons—En route with Orrin Bros. Circus touring Mexico.
HOBBS, the Two—(Lindenwald Park) Hamilton, O., June 21-27.
HOUDINI, Harry—Establishment Yard, Moscow, June 1-31.
HALL and Kiernan—(Wonderland) Detroit, Mich., June 22-27.
HERRMANN Adelaide—(Forest Highlands) St. Louis, Mo., June 21-27; (Masonic Temple) Chicago, Ill., 28-July 4.
HANVEY & Doane—(Shield's Park) Seattle, Wash., June 14-27.
HALE & Francis—(Orpheum) Los Angeles, Cal., June 22-27.
HINES & Remington—(Long Lake) Woonsocket, R. I., June 22-27.
HECLOW, Chas.—(Avon Park) Youngstown, O., June 15-27.
HUMES & Lewis—(Bellevue Park) Toledo, O., June 22-27.
JOSSELIN Trio—(Chester Park) (Cincinnati, O., June 21-27.
JORDAN & Welsh (Woolworth Roof Garden) Lancaster, Pa., June 22-27.
JORDAN and Crouch—Joplin, Mo., June 21-27; Oklahoma City, O. T., 29-July 4.
JEANNOTTS, Three—(Park) Lima, O., June 22-28.
KAUFFMAN Troupe—(Temple) Detroit, Mich. June 22-27.
KENNAN, Frank and Co.—(Orpheum) Los Angeles, Cal., June 22-July 2.
LANGDON Hardie—(Springbank Park) London, Can., June 29-July 4.
LA Della Frederica—(Olympia) Chattanooga, Tenn., June 22-27.
LEWIS Cameron—Vicksburg, Miss., June 21-28.
LOVEEN & Cross—(Solmer Park) Montreal, Can., June 22-27.
LESTER, Leslie—(Roof Garden) Mt. Vernon, O., June 22-27.
LEE, Hugh V. and Bessie—(Proctor's) Newark, N. J., June 22-27.
MCCLELLAN—En route with Columbus Carnival Co. See Midway Routes.
LITCHFIELD, Mr. and Mrs. Neil—Gorman Circuit of Parks.
MAJESTIC Trio—(Summit Park) Evansville, Ind., June 21-27. (Lake Side Park) Akron, O., July 4.
MAJOR Sisters—(Bellevue Park) Toledo, O., June 21-27. (Chester Park) Cincinnati, O., 29-July 4.
MARTON, James J.—(Atlantic City, N. J., on the water, June 22-27; (Masonic Temple) Chicago, Ill., July 5-12.
MAX and Miles—(Cook's O. H.) Evansville, Ind., June 21-24; Chattanooga, Tenn., 29-July 11.
McDowell, John G.—(Cedar Point Park) Sandusky, O., June 21-27; (Springback Park) London, Ont., 28-July 4.
MCCLOE and Antl—Hippodrome London, Eng., June 1-July 31.
MANTELLI, Mme.—(Masonic Temple) Chicago, Ill., June 21-27.
MONTREAL—(Kristowisky Gardens) St. Petersburg, May 28-June 30.
MOORE and Hight—(Music Hall) Brighton Beach, L. I., June 22-27.
MUDGE, Eva—(Delmar Garden) St. Louis, Mo., June 21-27.
MAC & Mac—(Ross Park) Binghampton, N. Y., June 22-24.
MANN, Dan and Dolly—(Idora Park) Youngstown, O., June 22-27.
MARTIN & Nitram—(Parlor) Duluth, Minn., June 1-24.
MACKIE, Chas. H.—(Proctor's) Newark, N. J., June 22-24.
MITCHELL, Sam and Ray—(Oakford Park) Greensburg, O., June 22-27.
MORRIS & Blain—(Hoag Lake) Woonsocket, R. I., June 22-27.
MORTON, Gertrude—Butler, Pa., June 22-27.
NOWLIN, Dave—(Rock Springs Park) East Liverpool, O., June 22-27.
NEW York Comedy Four—(Chestnut Grove) Providence, R. I., June 22-27.
PALMER, Lew—(Robison Park) Ft. Wayne, Ind., June 21-27.
PLASMONDON & Amondo—En route with Ringling Bros. Circus.
PELOU—(Grand Falls Park) Joplin, Mo., June 28-July 4.
PASCARL—(Chester Park) Cincinnati, O., June 21-27.
RICHARDS, Geo.—With Ferari Bros. Carnival Co.
RYAN and Richfield—Sayville, L. I., N. Y., June 1, indef.
RAYMOND Alice (Woolworth Roof Garden) Lancaster, Pa., June 22-27.
ROSSOS, The—(Riverside Park) Saginaw, Mich., June 21-27.
ROME and Ferguson—(Chicago O. H.)) Chicago, Ill., June 22-27.
RAYMOND & Caverly—(Grand O. H.) San Francisco, Cal., June 25-27.
RICE Family—Woonsocket, R. I., June 22-27.
RICE & Prevost—(Farm) Toledo, O., June 22-27.
SAILOR & Barbarelto (Woolworth Roof Garden) Lancaster, Pa., June 22-27.
SWICKARD, Mr. and Mrs.—Johannesburg, S. A., June 27-Sept. 19.
SNYDER and Buckley—(Temple) Detroit, Mich., May 25, indef.
SEYMOUR Children—(Temple) Detroit, Mich., June 22-27.
STUART & Minor—Oakland, Cal., June 22-July 5.
St. Onge Bros.—Palmer, Mass., June 22-27.
TALBOT & Rogers—Wilmington, Conn., June 22-27.
TOWNER, Purvis and Towner—(Summit Lake Park) Canton, O., June 22-27.
TIERNEY, John T.—(Ramona Park) Grand Rapids, Mich., June 21-27.
TROUBADOUR, Four—(Woolworth Roof Gardan) Lancaster, Pa., June 21-27.
UESTIN, Paul J.—Care Gaskill-Mundy Carnival Co. See Midway Routes.
TRAINOR & Button—(Orpheus) Terre Haute, Ind., June 22-27.
VICTOR Moore and Pearl Hight—(Brighton Beach Music Hall) New York, June 22-27; (Lancaster Roof Garden) Lancaster, Pa., 29-July 4.
WELSH, Charles and Jennie—(Coney Island) Cincinnati, O., June 21-27.
WOOD & Ray—(Tony Pastor's) New York, N. Y., June 22-27; (Keith's) Boston, Mass., 29-July 4.
WALLER and Magill—(Erbe's Casino) North Beach, L. I., June 21-27.
WILLIAM Chinese Johnny—(Proctor's) Newark, N. J., June 22-27.
WHITNEY Anna—(Chicago O. H.) Chicago, Ill., June 22-27.
WILLARD & Wilcox—(Pastor's) New York City, June 22-27.
WEAVER, Otto—Enroute with Gollmar Bros. Shows.
WINN, G. H., the White Turtle Boy—Terre Haute, Ind., June 22-24; Paris, Ill., 25-26.
WILDER, Marshall P.—(Chicago O. H.) Chicago, Ill., July 20-25.
YOUNG & Brooks in The Gainsborough Girl—(Ameda Park) Butler Pa., June 22-27.
ZAZELL and Vernon—(Crescent Park) Providence, R. I., June 22-27.

DRAMATIC.

ANDERSON Stock—Anderson, Ind., June 15, indef.
A RABBIT'S Foot (Pat Chappell, Mgr.)—Cartersville, Ga., June 24; Marietta, 25; Rome, 26; Dalton, 27; Chattanooga, Tenn., 29; South Pittsburg, 30.
AUBREY Stock (Eastern; Mittenthal Bros.; W. R. Hill, Mgr.)—Montreal, Can., June 6, indef.
APPEL'S Paxtong Stock—Harrisburg, Pa., indef.
AUBREY Stock (Western; Mittenthal Bros.; W. D. Fitzgerald, Mgr.)—Hartford, Conn., indef.
ALBEE Stock (Edward F. Albee, Prop.)—Providence, R. I., indef.
ALCAZAR Stock (Belasco & Mayer, Mgrs.)—San Francisco, Cal., indef.
ARNOLD Stock (J. F. Arnold, Mgr.)—Buckroe Beach, Va., June 1, indef.
BURRINGTON Stock (Daniel Burrington, Mgr.)—Pawtucket, R. I., indef.
BUSH Temple (T. C. Gleason, Mgr.)—Chicago, Ill., indef.
BALDWIN Mellville Repertoire (Walter S. Baldwin, Mgr.)—Buffalo, N. Y., indef.
BOYLE Stock—Toronto, Can., June 1, indef.
BINGHAM, Amelia, in The Frisky Mrs. Johnson (Frank Mckee, Mgr.)—Pueblo, Colo., June 24; Salt Lake City, Utah, 25-27.
BEALL Jessie Repertory (Harry C. Arnold, Mgr.)—Bellows Falls, Vt., June 22-28.
COOK Opera House Stock—Rochester, N. Y., indef.
COLUMBIA Theatre Stock—Brooklyn, N. Y., indef.
CASTLE Square Stock No. 2 (C. C. Allison's) Fort Worth, Tex., June 15, indef.
DURHAM-Edwards Stock—Portland, Me., June 15, indef.
DINEY, Henry E., in Welsh Rarebit and Facing the Music (Nathaniel Boots, Mgr.)—New York City, May 25, indef.
DILGER Cornell Repertoire (Eos Dyffryn, Mgr.)—Hamilton, Ont., May 25, indef.
DONNELLY (Henry V., Mgr.)—New York City, Sept. 1, indef.
DOLGE Sanford & Co.—Vermillion, Minn., June 23-24; Big Stone, Lake Chautauqua, 26-27.
DYFFRYN Ethel Repertory (Eos Dyffryn, Mgr.)—Hamilton, Can., June 8, indef.
DUNBAR-Edwards Stock — Portland, Me., June 8, indef.
DILGER-Cornell Repertory—Corning, N. Y., June 22-27.
EMPIRE Theatre Stock—Rochester, N. Y., June 15-July 4.
ECLIPSE Stock (Lloyd & Genter, Mgrs.)—Brazil, Ind., June 24-2; Clinton, 26-27.
EMPIRE Theatre Stock in The Unforseen—New York City, indef.
EVANS & Ward Stock (Edward F. Evans, Mgr.)—Bridgeport, O., indef.
EARL of Pawtucket (Kirke La Shelle, Mgr.)—New York City, indef.
EDMUNDS Stock (W. O. Edmunds, Mgr.)—Quebec, Can., May 25, indef.
FOOL and His Money (Broadhurst & Currie, Mgrs.)—New York City, May 18, indef.
FRANKLIN Stock (A. A. Jack, Mgr.)—Chicago, Ill., June 15, indef.
GOODWIN N. C. and Co. (Geo. J. Appleton, Mgr.)—San Francisco, Cal., June 22-27; Oakland, 29; Portland, Ore., July 2-3; Tacoma, Wash., 4; Victoria, B. C., 6.
GOLD MINE (Irene Ackerman, Mgr.)—Boston, Mass., June 22-27.
GARRICK Theatre (Chas. Vaught, Mgr.)—Chicago, Ill., indef.
GIRL With the Green Eyes (Clara Bloodgood; Chas. Frohman, Mgr.)—New York City, indef.
GREENWALL (Greenwall Theatre Circuit, Mgrs.)—New York City, June 6-Aug. 30.
GLICK'S Stock (H. Thaper Glick, Mgr.)—Sarnia, Can., May 18, indef.
HULBERT Laura Stock (Chas. M. Burrill, Mgr.)—Champaign, Ill., indef.
HALL, Don C.—New Richmond, Wis., June 22-27.
HAYWARD, Grace (Dick Ferris, Mgr.)—Minneapolis, Minn., indef.
HIMMELEIN Stock—Detroit, Mich., indef.
HALL of Fame (Cliff McGregor, Mgr.)—Columbus, Miss., indef.
HUTCHINSON Imperial Stock—Butte, Mont., indef.
HUNTLEY-Moore Stock—Atlantic City, N. J., June 1, indef.
KEYSTONE Dramatic (Western; McGill & Shipman's; Max A. Arnold, Mgr.)—Seccarium, Park, Galion, O., June 14-July 11.
KINGDOM Courtney—Albany, N. Y., June 1-July 18.
KENDAL, Ezra, in The Vinegar Buyer (Liebler & Co., Mgrs.)—New York City, indef.
KELLAR, Magician—Philadelphia, Pa., May 11, indef.
LITTLE Lord Fauntleroy—New York City, indef.
LEWIS Rachell Co. (Lou G. Shelby, Bus. Mgr.)—Newport News, Va., indef.
LITTLE Princess (Millie James; C. B. Dillingham, Mgr.)—Chicago, Ill., indef.
LYCEUM Stock Co.—W. W. Rogers, Mgr.)—Rockford, Ill., June 8, indef.
LUCUS Stock—San Diego, Cal., June 15-Sept. 5.
LEWIS Rachel Stock—Port Hope, Can., June 29-July 4.
MOON Bros. Big Stock Co.—Duluth, Minn., June 8-27; West Superior, Wis., 29-July 11.
MATHES, Clara—Revelstoke, B. C., June 22-27; Nelson, 29-July 4.
McDONALD Stock (G. W. McDonald, Mgr.)—Eureka Springs, Ark., June 8, indef.
MACK Wilbur Repertory—Mansfield, O., June 15-July 4.
MAJESTIC Stock—Utica, N. Y., June 15, indef.
McCULLUM Stock—Portland, Me., June 15, indef.
NEILL Morosco Repertory—Los Angeles, Cal., June 1, indef.
ORMONDE Eugene Sumer (Ned Stein, Mgr.)—Washington, D. C., June 8, indef.
OAKER, Jane Stock—Denver, Colo., June 15, indef.
OWEN, William (Martin Sheeley, Mgr.)—Quebec, Can., June 22-27; Halifax, N. C., July 13-18.
PAIGE Mabel (Henry Willard & Co., Mgrs.)—Newport News, Va., indef.
ROBER Katherine—(Empire Theatre) Providence, R. I., indef.
ROBSON Theatre No. 1—Mobile, Ala., indef.
RADCLIFFE, Carrie—Philadelphia, Pa., indef.
ROSENTHAL Dramatic—New Bedford, Mass., June 22-24; Fall River, 25-27.
SOTHERN, E. H.—Portland, Ore., June 26-27; Tacoma, Wash., 29; Seattle, 30; Spokane, July 4; Butte, Mont., 6.
SHANNON Stock Co. (Harry Shannon, Mgr.)—Ludington, Mich., indef.
SPOONER Dramatic (F. E. & Allie; W. Dick Harrison, Mgr.)—Austin, Tex., June 15-July 11.
SHEA, Thomas E. (Jas. Wall, Mgr.)—Montreal, Can., indef.
SHIRLEY, Jessie (Edmund F. Albey, Mgr.)—Spokane, Wash., May 25, indef.
TUCKER Lillian Stock (Joe Santry, Mgr.)—Quebec, Can., indef.
TYNAN Brandon in Robert Emmett (J. Weston Rosenquest, Mgr.)—Chicago, Ill., May 24, indef.
TEN Nights in a Barroom (Chas. W. Ogden, Prop.)—Shelburne, Min., June 23; Fairmount, 24; Lake Field, 25.
TUCKER Ethel Repertory—Keokuk, Ia., June 21-July 4.
UNCLE Tom's Cabin (Stetson's; Eastern; Leon Washburn, Mgr.)—Bridgeton, N. J., June 23; Cedarville, 24; Elmer, 25; Glassboro, 26; Woodbury, 27.
VAN Dyke & Eaton (H. Walter Van Dyke, Mgr.)—Springfield, Ill., June 21-27; Hannibal, Mo., indef.
VAN Dyke & Eaton (H. Walter Van Dyke, Mgr.)—Springfield, Ill., June 22-27.
VAN Dyke & Eaton (C. Mack, Mgr.)—Davenport, Ia., June 1-Aug. 2.
WARREN Rebecca (Frank Burt, Mgr.)—Toledo, O., indef.
WINNINGER Brothers Repertory (Frank Winninger, Mgr.)—Ashland, Wis., June 22-28.
YORK State Folks (F. E. Wright, Mgr.)—Boston, Mass., May 25, indef.

MUSICAL.

AMSDEM Opera—Lancaster, Pa., May 30-Sept. 5.
A CHINESE Honeymoon (Sam S. Shubert and Nixon & Zimmerman, Mgrs.)—Chicago, Ill., May 17, indef.
BABES in Toyland—Chicago, Ill., June 17, indef.
BIJOU Musical Comedy—New Orleans, La., indef.
BLACK Patti Troubadours (Voelckel & Nolan, Mgrs.)—New York City, May 18, indef.
BROOKS 8 Chicago Marine Band (Bert A. Hall, Mgr.)—Chicago, Ill., indef.
BOSTON Ideal Opera—Mobile, Ala., June 8, indef.
CHASE Comic Opera—Washington, D. C., May 25, indef.
CHINESE Honeymoon (S. S. Shubert; Nixon & Zimmerman, Mgrs.)—Boston, Mass., May 25, indef.
CASTORE Band (Howard Pew & Frank Gerth, Mgrs.)—New York City, indef.
CHESTER Park Opera—Cincinnati, O., June 25, indef.
CASTLETON Opera—Joplin, Mo., June 22-28.
CENTRAL Opera (Leopold Euenkenstein, Mgr.)—Beaver Falls, Pa., June 15-24.
CANADIAN Colored Concert (Wm. Carter, Mgr.)—Ononaga, Mich., June 23; Leslie, 24; Holt, 25; Mason, 26; Laingsburg, 27-28.
DALY Augustin Musical—San Francisco, Cal., May 2-July 18.
DAN Daly in John Henry (Klaw & Erlanger, Mgrs.)—New York City, May 25, indef.
DANIELS Frank in Miss Simplicity (J. Louis White, Mgr.)—New York City, May 11, indef.
DUQUESNE Garden Opera—Pittsburg, Pa., May 25, indef.
DUBB J. C. Comic Opera—San Francisco, Cal., indef.
DEFENDER (Will J. Block, Mgr.)—Boston, Mass., indef.
DUSS Metropolitan Opera House Orchestra (R. E. Johnston, Mgr.)—New York City, June 8, indef.
GRAVES-Morton Opera—Chicago, Ill., June 15-July 4.
GIFFIN Musical Comedy—Norfolk, Va., indef.
GILMAN Mabelle in The Mocking Bird (Sire Bros., Mgrs.)—New York City, June 1, indef.
HOWE Lenna Orchestra—Albany, N. Y., June 14-Sept. 5.
INAIS' Band—St. Louis, Mo., indef.
KING Dodo; A. (Henry W. Savage, Mgr.)—Chicago, Ill., indef.
LIBERATI Grand Military Band (J. P. Stoltz, Mgr.)—Kansas City, Mo., May 31-June 28.
MANHATTAN Opera Co. (Herbert Sallinger, Mgr.)—Elmira, N. Y., June 15, indef.
PRINCE of Pilsen (Henry W. Savage, Mgr.)—New York City, May 11, indef.
PEGGY from Paris (Henry Savage, Mgr.)—Boston, Mass., May 12, indef.
RUNAWAYS (S. S. Shubert; Nixon & Zimmerman, Mgrs.)—New York City, May 10, indef.
ROBINSON Comic Opera—(Frank V. French, Mgr.) Atlanta, Ga., June 15-27.
RING Blanche in The Blonde in Black (G. W. Lederer, Mgr.)—New York City, June 1, indef.
THE Strollers—Atlantic City, June 15-17.
VOYAGERS—Chicago, Ill., May 24, indef.
WIZARD of Oz (Hamlin & Mitchell, Mgrs.)—New York City, June 1, indef.
WHITNEY Opera Co. in When Johnny Comes Marching Home (T. C. Whitney, Mgr.)—Chicago, Ill., May 10, indef.
WILBER Opera Co.—Duluth, Minn., June 1-Aug. 8.

MINSTRELS.

BUSH Temple Minstrels—Chicago, Ill., June 15, indef.
BOOM'S (Fields & Hanson, Mgrs.)—Putnam, Conn., June 22-27.
BRYANT & Saville's—Pottsville, Pa., June 22-27.
GREAT Barlow (J. A. Coburn, Mgr.)—Kalamazoo, Mich., June 21-27.
VOGEL'S (John W. Vogel, Owner & Mgr.)—Chicago, Ill., June 22, indef.

FARCE-COMEDY.

BREEZY Time (Merle H. Norton, Mgr.)—Menomonie, Wis., June 23; River Falls, 24; New Richmond, 25; Barron, 26; Hayward, 27.
BREEZY Time (Heth & Martin's; Grant Heth, Mgr.)—Trenton, Ont., Can., June 23; Belleville, 24; Picton, 25; Deseronto, 26; Napanee, 27.
BOSAR & Mason's Comedians—Ottumwa, Ia., June 15-27; Oskaloosa, 29-July 11.
COHANS Four in Running for Office (Fred Niblo, Mgr.)—New York City, May 18, indef.
CURTIS Comedy (S. W. Curtis, Mgr.)—Ft. Worth, Tex., June 8, indef.
FERRIS Comedians (Harry Bubb, Mgr.)—St. Paul, Minn., indef.
GODDING Comedy Co. (O. M. Cotten, Mgr.)—Albion, Mich., June 22-Aug. 10.
HOLMAN Comedy (Harry Holman, Mgr.)—Champaign, Ill., May 31-June 27.
LYCEUM Comedy—Osage, Ia., June 22-24; Austin, Minn., 26-28.

BURLESQUE.

BLACK Crook (Sim Williams, Mgr.)—Buffalo, N. Y., June 22-27.
BOHEMIA Boom's (Wm. H. Williams, Mgr.)—North Adams, Mass., June 22-27.
INVADERS—Milwaukee, Wis., June 15, indef.
O'BRIEN Vaudevilles (C. W. Jacobs, Mgr.)—Philadelphia, Pa., June 22-27.
VERNON'S Vaudevilles (Benj. R. Vernon, Mgr.)—Oyster Bay, N. Y., June 29; Bayshore, 30; Amityville, July 1; Center Moriches, 2; Good Ground, 3; Southampton, 4.

MISCELLANEOUS.

BOSTOCK'S Trained Animals—Coney Island, N. Y., May 25, indef.
COYLES Museum (E. R. Coyle, Mgr.)—Storm Lake, Ia., June 22-28.
FLINT Mr. and Mrs. Herbert L.—Calumet, Mich., June 22-27.
PAULUS Amphitheater Co. (Paulus Brothers, Mgrs.)—Bay City, Mich., June 15, indef.
GRIFFITH, E. C. Hypnotist (J. H. Bush, Mgr.)—Owatonna, Minn., June 22-27.
LAMBRIGGER Gus, Zoo—Coldwater, Mich., June 22-27.
WOOD, Wizard and Ventriloquist—En route through Mexico.

TENT SHOWS
CIRCUS · · WILD WEST
MUSEUM · · MENAGERIE

RUNAWAY ACCIDENT

In which Charles L. Cotton is Painfully Injured.

Charles L. Cotton, a billposter on advertising car number one of the Barnum and Bailey Shows narrowly escaped death in a runaway accident at Bristol, Connecticut, 12. He had a pair of horses belonging to a liveryman and was out of the wagon putting up the bills when the horses became frightened and started to run away. He made a grab at the horses but instead of stopping them was thrown and trampled on by the animals. One of the horses stepped on his face and broke in the left cheek bone so that it was jammed back into the cavity under the eye. He was removed to the hospital where his wounds were dressed. He will be all right in a few weeks.

CIRCUS GOSSIP.

George Wormald has the canvas with the No. 2 Gentry Show.

Rain seemed to follow the Pawnee Bill show in Ohio, but business was splendid.

Nicholas Mary of Lancaster, Pa., has joined the advance force of the Welsh Brothers Shows as billposter.

Harry Fradden has resumed his position of master mechanic with the Pawnee Bill show and is kept busy.

Erne Houghton is trainmaster of the Pawnee Bill show, and is reported to be doing some extra fast loading.

The West has never known a season in which so much rain and mud were encountered as during the present one.

George F. Cable has the opposition car with the Gollmar Brothers' Show, this making his seventh successful season with the show.

Hunk Allen jumped away from the show for a few days' vacation last week. A slight alteration with a deputy sheriff prompted the excursion.

The tombstone for George Costello's grave has been ordered and paid for. It will soon be in position. Ralph W. Peckham very kindly attended to the matter.

Pawnee Bill's Show did a runaway business at the evening performance at McKeesrocks, Pa., many people going from Pittsburg and Carnegie to witness the performance.

A man giving his name as Louis Hymes and claiming to be an agent for the Barnum and Bailey Shows mulcted the Owensboro (Ky.) Billposting Company out of $7.50.

The Barnum & Bailey Shows missed the parade at Springfield, Mass., June 5, on account of four hours delay occasioned by a broken coupler. The matinee performance was an hour late.

The side show with Indian Bill's Wild West broke its record at Elkins, W. Va., June 12, opening to 2,720 paid admissions. Walter M. Leslie made the opening and P. P. Craft and Wm. Lane sold the tickets.

Roster of M. L. Clark's advance: C. W. O. Glivie, J. Milton Robinson and Charlie Holt, billposters; Tom Posey, programmer; C. E. (Foxy) Forrest, general agent. They report good business and have not lost a day.

Mrs. J. H. Sparks and children are at Winston-Salem, N. C., for a short stay to enable her to settle up the estate of the late John H. Sparks, the well known showman. She will continue to make her residence at East Brady, Pa.

Advertising car No. 2 of the Luella Forepaugh-Fish Wild West came very near going up in smoke recently. Phil W. Stingson and his brigade of men put in a timely appearance and saved the car before any great damage was done.

Denver, Colo., is having its share of circuses this season. Campbell Bros.' and Howe's Great London Shows have played there. Sells & Downs and Floto shows this week with Ringling Brothers and Forepaugh-Sells to follow soon.

A jolly party consisting of Dave Dodrick, formerly of the John Robinson show, Mr. and Mrs. Walter Streetly, W. P. Brandon, John McGovern and Joe Schneider are spending their summer vacation on the palatial side-wheeler, City of St. Louis, now on her way from New Orleans to St. Paul.

Alex. D. Hudson, billposter and opera house manager at Laurel and Hattiesburg, Miss., says that those two towns are tip-top circus towns and that the people are simply flooded with money. Of course we will not take this statement literally and will make allowances for Mr. Hudson's enthusiasm. Laurel has a population of 6,500 and Hattiesburg 9,000.

On May 31, 40 of the teamsters in the employ of the Forepaugh-Sells Shows were taken into the International Team Drivers Union at Grand Rapids, Mich. It is said that the men are organizing in order to give strength to their demands for regular meals. They claim waits are too long. They will probably demand an increase in wages, also.

Three Texas steers belonging to the Younger James Wild West, were detained at Knoxville, Tennessee by Government Stock Inspectors, who acted on the principle that the Stock had been brought from south of the Federal quarantine line which runs through the centre of Tennessee, east and west. The show was obliged to go on without them till the authorities at Washington shall order their release.

Follows the roster of the advertising car No. 2, Gollmar Brothers Shows, now en route through Manitoba, Canada: George F. Cable, car manager; George Slade, boss billposter; George Weber, Ed. Wahler, Elmer Parker, Fred Perkins, Joy Galloway, Wm. Erickson, Ed Coughlin, Harry Wells, Tom Ryle, billposters; George Johnson, lithographer; Ed. Morey, programmer; Ed. Bowen, 1-sheet boards.

Follows the roster of No. 1 car, Ringling Brothers Circus: A. G. Ringling, manager; W. H. Hoskins, boss billposter; F. C. Estes, assistant boss billposter; O. M. Ballard, George Griffith, E. J. Clark, C. G. Carroll, Kid Wheeler, Ed Wahensedller, J. W. Costello, E. N. Nalkæll, C. J. Robbie, A. H. Hess, C. L. Holmes, C. W. Sampson, billposters; Joe Dallin, W. F. Gardener, E. W. Griffith, W. L. Carr, J. L. Uttenweiller, lithographers; Jack Luckensneyer, programmer.

Notes from Stimmel's B. P. O. E. Circus:—We have been packing them to the ring bank since our opening. The show is booked solid until September, playing for lodges only. The Guthre Family and Hill Troupe of acrobats are the features with fifteen other good acts. Hill, Guthre & Smith are sole owners and managers. We are going to enlarge the show and will do all we can to make it one of the best one ring shows on the road.

Notes from Cole Younger-Frank James Wild West: Lee Marshall is one of the most popular of cowboys. He is a genial fellow and well liked. Jack Royce has a fine show in the arena. Miss Dollie Dash and Eugene Sculley do a fine singing and dancing turn in the concert. Miss Riggie Poole and Lizzie Blondel do a good turn in the dance of all nations. Fred Horton and Nona West make a hit in the concert with their impalement act, and Joe Epstine and his troup of dancing girls are giving satisfaction.

Reports show that the Miles Orton Show has met with great success since leaving Chicago. Everybody with that aggregation is well. Several of the boys with the show took in an excursion to Waterloo, Ind., recently. Fishing, ball playing, running and jumping, etc., was the order of the day. The party consisted of Prof. O. Murphy, V. O. Clark, Mike Orton, Myron Orton, J. Berry, Ellwood Rocky and John L. Rich. After a jumping contest over a creek, in which Rocky and Berry were immersed, much to the sport of the onlookers, the party returned to their car.

Notes from the Miles Orton Shows:—We are once more on the road, after playing around Chicago since May 20, while our sleeping car, White Wing, was being repaired at the Pullman shops. We opened at Chesterton, Ind., to overflowing business both afternoon and evening, being the banner business of our season. Everybody is well and in the best of spirits. Have added four new dogs to our dog troupe. Prof. Snyder has returned to our band. While our parade is not the "biggest on earth" it is making a hit with the natives. Our hustling advance agent has booked us solid for the next two and a half months. We look for an extra good season and Miles Orton is getting around as in his younger days.

The Manson (Iowa) "Democrat" recently printed the following: "Manson wants a traveling circus with whole herds of elephants, droves of camels, open dens of living serpents, a train-load of horses and an army of employees and performers. If it can't get that it will be satisfied with a one-ring wagon show. If this can not be secured an Uncle Tom's Cabin show, with genuine Siberian bloodhounds and the original cabin with a bale of cotton following, will do. If the Tom show won't come, we will be satisfied with a couple of Dagos and a trained bear. If they don't happen along, give us an organ grinder with a monkey, and if we can't have even that, we will wait for the blind woman with the accordion. But we must have excitement and that soon."

The Forepaugh Wild West Shows report: We have survived the floods, rains and washouts and have made money. Two carloads of dapple-grey horses were added to our stock at St. Paul. General Agent, Harry W. Semon, paid us a short visit at Stillwater. John A. Barton, our genial manager, is handling his work with the ease and grace of a veteran. This is his first year as manager. Mrs. John A. Barton and Luella Forepaugh-Fish are handling the pasteboards at the front of the big show. Tom [illegible], our legal adjuster, is getting licenses at remarkable low figures. Bud Horn, the Calliope King, is pleasing men, women and children. [illegible] is doing the press work, at the head of the show. Manager John A. Barton has just sent Sullivan & Eagle of Peru, Ind., an order to build us six new baggage wagons. He appointed Fred Green as local contracting agent.

Notes from Burns & Co's New R. R. Shows: We are still packing them in to the ring banks; at Marinette, Wis., we did it in a rain. At Iron Mountain we exchanged professional courtesies with Vogel's Minstrels. Follows the complete roster: F. W. Burns and John Kohl, proprietors; Chas. Hoeffler, treasurer; J. W. Blanchard, master of transportation; F. W. Brooks, advance agent, with four assistants; Harry Helms, director of amusements; Jerry Kimball, band leader, with 20 musicians. The following performers: Four Lorenos, acrobats; the Great Koster aerial act; Ausel and Adams, hand balancers and barrel jumpers; Vernly, contortionist; Harry helms, the funny tramp juggler; Hershals' Troupe of trained dogs and goats; Burns' wonderful trained horses and ponies; the Brothers Kool, horizontal bars; Mlle. La Belle, flying rings and trapeze; Peanut's trained mule; Leander Brothers' brother act and Roman ladder; Tina, slack wire juggling. Harry Helms makes the concert announcement. We travel by railway and stop at hotels.

Notes from J. H. Morgan's Big R. R. Shows: We opened at Lexington, Ind., April 10. Although bad weather prevailed up to June 1, we played to S. R. O. right along. We have played over Missouri, Indiana, Illinois, Kentucky and Arkansas, and are on our way to California. We will play along the coast all winter, coming back in the spring. We travel in our own special car. Executive staff: J. H. Morgan, proprietor and manager; J. C. Morgan, treasurer; Ed. Morgan, assistant treasurer. Roster of performers: Curl Sisters, contortionists; Barteno Brothers, triple bars; Frank Mac, wooden shoe dance; Pat Murray, weight balance; High Kicker Alla; Happy Jack, the old-time clown and announcer; Peggie Long, black face artist; Frank Long, boy clown; Roy Fortune, one-legged slack wire artist; Bob Chany, black face monologue; Harry Barteno, iron jaw man. Our band is composed of the following people: H. A. Scott, leader; Harlie W. Miller, Chas. Maynard, Roy Fortune, Frank Clark, Thos. Robbins, Warren Long, Earnest Coners. Orchestra: Will Goben, Peggie Long, H. W. Miller, Chas. Maynard, Thomas Robbins and Earnest Coners.

TORONTO, ONT.

Grand (Small & Stair, Mgrs.) Foyle Stock Co. appeared in Secret Service, week of June 8, to fair returns. Hoyt's Temperance Town, June 15-20. Ben Greet and London Company presented As You Like It and Comedy of Errors in the open, June 10-11. Fair audiences.

Hanlan's Point (M. Dee, Mgr.) The real opening of the season at this charming resort took place week of June 8. M. Dee had a splendid bill to offer the immense crowds which crossed the bay during the week. Dick and Alice McAvoy, Bean and Hamilton, Jack Turban & Co., Vichoun Walkers, Millie Lavere and others made good.

Munro Park (W. Banks, Mgr.) Meecher and Mills, Harris and Hawkins, Stella Rinehart, et al., appeared June 8-13. Good business.

Arena—The Sells Bros.' pitched their canvas town here last Sunday. Their magnificent street parade June 8 drew immense crowds along the route and was voted the best ever. Their spacious tents were packed twice a day, June 8-9, and hundreds were turned away. The finest circus ever seen here is the general verdict.

J. A. GIMSON.

BELLEFONTAINE O.—We have just closed one of the most successful seasons known in the history of the Grand Opera House in this city and have had more and better attractions than have ever been seen here before. Out of eighty-seven nights there were only five losing ones. For next season we are about half booked up, having forty-two attractions up to the present time. We are at present renovating the theatre; new paint, new carpets, new stage floor and some new scenery.

The circus season is now on. We had Pawnee Bill's Wild West, May 26. They did not arrive from Xenia until 12 o'clock noon and lost the afternoon performance, but did a big business at night. The show was good in every respect and left a good impression on the patrons. The Knight Circus, a wagon show, played here some few weeks ago to just about enough money to feed the trained pigs. 'Cause why? They did not use the billboards, and if you don't let people know you are coming to town you surely can't get the dollars.

Mr. Ellis, contracting agent for the Robinson Shows, was here and contracted for all the empty space. The first car was here on the 14. Everybody in the surrounding country will attend if the weather permits.

I have just returned from Lima from the State Billposters' meeting. It was the largest meeting that has ever been held by this association. When I first went into the billposting business, I did not think the association would do the billposters any good, but I have changed my mind. It is better for both the billposter and the advertiser. On my return from Lima, I stopped over in Piqua, O., and saw the new May Theatre. It is one of the prettiest and most complete theatres in every detail in the state of Ohio. I met Mr. May and Mr. Bradon, the managers, and found them both very nice gentlemen. They are doing a land-office business in their house with a summer stock company. The billposting business has been very good indeed all season. I have on my boards at this writing, George W. Childs Cigar, Souder's Extract, Cremo Cigar, Old Virginia Cheroots, Oscar E. Pepper Whisky, Bag Pipe Tobacco, Satin Skin and local work from three firms. The distributing business has been very good.

FRANK WHITEHILL.

SPRINGFIELD, MO.—Doling Park Theatre (Robert L. Doling, Mgr.) The Drew Stock Company at Doling Park has been drawing a large crowd every night. With this kind of success at the first of the season it will only be necessary to continue the high class of attractions and work to necessitate additional room for seats. June 1-6, Nat Goodwin's funny comedy, Turned Up, was presented, it won the audience and applause was liberally bestowed on the performers. June 7-8-9-10, Comrades was presented to the Springfield people, and it was received with marked approval by the large audiences present. June 11-12-13-14, Mr. Drew presented a very popular play, The Streets of New York. Miss Clara Hazel appears between the acts in a very clever specialty. The illustrated songs are a pleasing feature. The theatre and the park are this year destined to prove the most popular of all resorts in Springfield. The Gaskill-Mundy Carnival Co. had a successful week in this city. The shows were crowded at every performance. The Girl from up There was the main attraction within four days. On the last day of the carnival Messrs. Gaskill and Mundy gave all the entree receipts to the relief fund for the sufferers in Kansas.

ARTHUR SCHWEIDER.

OTTUMWA, IA.—New Market Street Theatre (J. Frank Jersey, Mgr.)—Dark, 8-13. Commencement Exercises of St. Joseph Academy, June 17.

Grand Opera House (Dr. Lloyd T. Dorsey, Mgr.) The New World Extravaganza (local), 8-10, to good business. The author, E. Leslie Clendenen, of Dubuque, Ia., conducted and presented The New World. The principal characters were taken by John K. Mahon, Miss Susie Lynch, Captain C. E. Caughlan, D. Levy Lloyd, Chris. Ostdiek, Adaline C. Stewart, H. E. Swenson, Mrs. Carry Schmidt, H. O. Echols, Miss Grace Ennis, George Hofman and Mrs. Lillie Brown. Those showing cleverness in their specialties were Mrs. Carry Schmidt, dialect and dance; Grace Ennis, Spanish dance, and D. Levy Lloyd, baritone. High School Graduating Exercises, 11-12, to good house. Oratorio of Elijah by Iowa State Music Teachers' Association, June 16.

ITEM:—Ottumwa Merchants' Carnival will be held June 29-July 4, inclusive.

E. A. W.

JANESVILLE, WIS.—Myers' Grand (P. L. Myers, Mgr.) This house has been dark this week and will remain dark until the 17 when Vogel's Minstrels will hold the boards. The season will then close.

With the past season at a close, I wish to thank Manager Myers through the columns of "The Billboard," for the courtesies extended me and hope he will be in need of two cashiers to count the net receipts at the close of next season.

AL. SMITH, JR.

WILLIAMSPORT, PA.—Robinson's 10 United Shows exhibited here on Friday, June 11.

Pawnee Bill's Wild West will give exhibitions at the old fair grounds, afternoon and evening, June 22.

Manufacturers of All Kinds of Tents. Show Canvas a Specialty. Black Tents to order. Second-hand Tents bought and sold. JOHN HANLEY, Terre Haute, Ind.

Scenery and Show Paintings!
JOHN HERFURTH,
No. 2183 Boone St., CINCINNATI, O.

Phone 2851. Established 1843.
Thomson & Vandiveer
MANUFACTURERS OF
CIRCUS TENTS
TENTS FOR RENT.
230-232 E. 3d St., CINCINNATI, O.

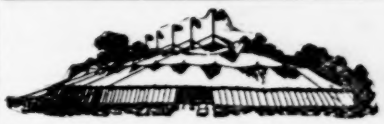

SHOW TENTS
Equal to any in workmanship, shape and quality. Get our prices before buying. Agents for Kidd's lights and Baker's Torches. Black tents for moving pictures. Good second hand tents from 35x50 to 125x300, at Bargains. BAKER & LOCKWOOD, Successors to C. J. Baker, 415 Delaware Street, Kansas City, Mo.

TENTS
ALL KINDS AND SIZES.
Indianapolis Tent & Awning Co.
INDIANAPOLIS, IND.

MURRAY & CO.
CHICAGO ILLINOIS

MANUFACTURERS OF
CIRCUS CANVASES,
Poles and Stakes, SEATS, Flags, Etc.
Agents for KIDD'S PATENT CIRCUS LIGHTS.
SIDE SHOW PAINTINGS
Fronts and Banners for Street Fairs.
BLACK TENTS
For Moving Picture Work.
273 E. Madison St., near Market, - CHICAGO, ILL.

ANCHOR SUPPLY CO.
MAKERS OF ALL KINDS AND STYLES OF
TENTS
AWNINGS, COVERS, ETC.
WRITE FOR CATALOGUE. EVANSVILLE, IND.

THE T. W. NOBLE CO.
129-139 Fourth St., Detroit, Mich.
expert Manufacturers of
CIRCUS CANVASES
And Tents of all kinds. 80 foot Tops and under carried in stock. Tents rented to state and County Fairs.

CANVAS The World Over
And you will find LUSHBAUGH TENTS
Nothing too large or too small for our shop. All the Big Shows use the best tents and we make them. Balloons and sporting tents of every description made to order. 2d-hand tents for sale. Write for particulars.
W. H. LUSHBAUGH,
The Practical Tentmaker. COVINGTON, KY

SHOW CANVASS BUILT TO ORDER
On short notice. Write for particulars. Illustrated catalogue free. Can mildew proof tents built by us at small cost. Send us your inquiries.
J. C. GOSS & Co., DETROIT, MICH.

Side Show Paintings
SIEGMUND BOCK,
29 Blue Island Ave., - Chicago, Ill.

FOR TENT LIGHTS
....AND OUTSIDE LIGHTS....
GEO. TAYLOR, : : 97 Cliff Street, New York.

The Billboard.

PUBLISHED WEEKLY AT

424 Elm Street, Cincinnati, O., U. S. A.

Long Distance Telephone Main 2079 R.

Address all communications for the editorial or business departments to

The Billboard Publishing Co.

Subscription, $4.00 a Year; 6 mos., $2.00; 3 mos., $1.00 in advance.

ADVERTISING RATES.

Ten cents per line, agate measurement. Whole page $70; half page, $35; quarter page, $17.50. No preferred position.

The Billboard is for sale on all trains and news-stands throughout the United States and Canada, which are supplied by the American News Co. and its branches. When not on sale please notify this office.

The Billboard is sold in London at Low's Exchanges, 57 Charing Cross, and at American Advertising Newspaper Agency, Trafalgar Buildings, Northumberland Ave., W. C. In Paris at Brentano's, 37 Ave. de l' Opera. The trade supplied by the American News Co. and its branches.

Remittance should be made by post office or express money order, or registered letter addressed or made payable to the Billboard Pub. Co.

The editor cannot undertake to return unsolicited manuscript; correspondents should keep copy.

When it is necessary to wire us the instructions and copy for advertisements, great saving in the matter of telegraph bills may be had by recourse to the Donaldson Cipher Code.

Entered as Second-Class Matter at Post Office at Cincinnati, Ohio.

Saturday, June 27, 1903.

MISS LOUISE BEATON.

(See first page.)

One of the most remarkable character delineations ever attempted by an actress is to be undertaken by Miss Louise Beaton, who, while she is little known in the east, is a popular favorite with theatregoers all over the west.

She is to star in a new four-act comedy drama entitled, Rachel Goldstein, written especially for her by Theodore Kremer. The play deals with the trials and tribulations of a young Jewess, who has come to this country from Russia to help her father who has lost his fortune. The girl goes on the stage and wins fame and fortune.

She was inspired to emulate Dave Warfield because she likes to be original. No woman has yet portrayed a character like hers on the American stage in a stellar capacity, and she says she is willing and anxious to show the public how extremely lovable, domesticated, sincere and true the Jewess of today is and always will be.

Perhaps no character is harder to do than that of the downtrodden Hebrew, who seems to be no man's friend. Miss Beaton was born in the Jewish section of San Francisco and from childhood many of her closest friends have been Hebrews. She has studied the Jews, both men and women, and when she is made up, the mannerisms and tone of speech come to her involuntarily.

Sullivan, Harris & Woods, her managers, who are great producers of melodramas in this country, say that Miss Beaton has all the qualities that go toward making success. They have unlimited confidence in her ability, and when Rachel Goldstein is put on for the public's criticism the general public will agree with them.

PLANS OF THE CONSERVATORY.

The series of dramatic and operatic performances which are being given by the Hinshaw School for Opera and Drama of the Auditorium Conservatory, Chicago, during the past week, have been attended by large and enthusiastic audiences, and the bill for the current week is one of more than ordinary interest, embracing operas and dramas which have won world-wide reputation by repeated presentations.

The companies presenting the different bills are carefully selected from among the thoroughly seasoned artists of the Stock Company.

Theodore Heinck, the eminent German pianist of Berlin, has been engaged for the piano department of the Conservatory, and will arrive in Chicago the present month to assume the duties of his new position, and will prove a valued acquisition to the musical world of Chicago.

Frank Croxton, the popular basso of the Auditorium Conservatory, who has recently filled an extended engagement as soloist with the Theodore Thomas Orchestra, left last week to sing the principal bass roles with the Thayer Grand and Light Opera Company, at Memphis, Tenn.

Herman Walker, for the past seven years teacher and director of the vocal department of the Auditorium Conservatory, has been made director of the department of church choir singing in the Conservatory. This department will be augmented by a large number of free scholarships, thus enabling the ambitious aspirant to attain the height of his ambition.

Nearly 200 free and partial scholarships are to be awarded in the different departments of the Conservatory during the next few months. Application should be made at once for blanks in the department desired to Roy Arthur Hunt, manager.

CROP REPORT.

The Weather Bureau's weekly crop report is as follows:

The week ending June 15 was abnormally cool in nearly all districts east of the Rocky Mountains, the minimum temperatures from the 10th to the 13th throughout the central valleys and Southern States being the lowest on record for the second decade of June, and heavy frosts were of general occurrence in the Upper Missouri Valley, with light frosts as far south as Tennessee. Under these conditions the growth of vegatation has been slow, but with a very general absence of rain, or light local showers. In the central valleys, much needed cultivation has made favorable progress. The long continued and disastrous drought in New England and the northern portion of the Middle Atlantic States has been wholly relieved (being succeeded in some sections by flood conditions) and the widespread forest fires in these districts extinguished. Generally favorable conditions prevailed on the Pacific Coast except during the early part of the week in Washington, where drying northerly winds proved injurious in some sections. The week was unseasonably warm in the eastern portions of Oregon and Washingtou and in Idaho and Northern Nevada.

While planting, replanting and cultivation of corn in the central valleys have been vigorously pushed, considerable planting remains unfinished in the northern district. Corn is unusually late, and has made very slow growth under the low temperatures of the past week. In the Middle and South Atlantic States the crop is much in need of cultivation, and in the Southern States is largely laid by.

Winter wheat harvest is in progress as far north as the southern portions of Kansas, Missouri, Illinois, Indiana and Virginia. While an improvement in the condition of this crop is indicated in Northern Illinois, Ohio and over the northern portion of the Middle Atlantic States, it has suffered deterioration over a large part of the winter wheat belt as a result of insects and increasing rust. In California the crop is maturing rapidly, and harvest is in progress in the southern portion, with heavy yields. In Oregon and Washington winter wheat is heading short, but with good heads in Oregon. The crop was threatened by hot, drying winds in Washington during the latter part of the week, but escaped with slight injury.

Spring wheat is in generally thrifty condition, but needs rain in portions of the Dakotas. Over the southern portion of the spring wheat region the condition of the crop is very promising, and a marked improvement is shown in Oregon, but in Washington it has experienced trying conditions, although apparently not seriously injured.

Oats have made favorable advancement in the Lower Missouri and Upper Mississippi Valleys, but need rain in the Dakotas. In Michigan the crop is backward and uneven, and while general improvement is indicated in the Ohio Valley, a light yield is promised in Indiana and Pennsylvania.

Except in Michigan and the Ohio Valley and Middle Atlantic States, where a light yield of hay is indicated, the general outlook for this crop continues promising. In New York recent rains caused decided improvement, but they came too late to save the crops.

Cairo, Ill., June 12, '03.

The Billboard Pub. Co.

Gentlemen:

The small item I had in the "Swap Column" of your issue of May 30, brought me about 30 inquiries and one cash buyer.

Many thanks to you and your great advertising medium, The Billboard.

Very respectfully,
CHAS. F. AKTER.

813 Eighth St.

MARRIAGES.

Mina Claussenius, whose nom de plume is Jane Field, was married June 4 in New York City to Laurens Pember Rider. The members of the Earl of Pawtucket in which she appeared presented her with a toilet set. On the back of the mirror was engraved the inscription, "One for all time." This is the line which Miss Claussenius spoke when announcing her engagement in the play and which, it is said, was the prime cause of her acquaintance with Mr. Rider.

Marteno Lowanda and Miss Louise Lovingburg, among the most prominent and popular performers of the Forepaugh-Sells Circus, were married at Urbana, Ill., Sunday evening, June 7., and they were showered with congratulations by everyone connected with the show.

William Todt, whose name has for some time been connected with the William Todt Famous Show, was recently wedded at Salisbury, Md., to Mattie Dewecse Johnson (non-professional) of Snow Hill, Md.

P. B. Kelly, a balancing ladder performer, and Miss Agnes Kelly, of Petersburg, Ill., were married in Havana, Ill., May 30. They have joined the Royal Carnival Company.

Harry Kline of Cleveland, Ohio, recently married Irene Brown, who was last season with Rogers Brothers' Company.

Earl Burgess, the playwright, recently married a Mrs. Leybourne, formerly the wife of Elwood Bunting.

OBITUARY.

Miss Nellie Keeler, 28 years of age, known as the Indiana Midget, and who was exhibited with Barnum's show as the smallest woman on earth, is dead. Miss Keeler was born at Kokomo, Ind., and at birth weighed fourteen ounces. When a mere child she, with her parents, joined Barnum's show, and she was one of the leading attractions for six years, during which she weighed eleven pounds and was twenty-eight inches in height. After leaving the show her parents settled on a farm a few miles west of Pierceville, Ind., and for the last twelve years Nellie had been the victim of consumption.

W. A. Barker, ringmaster with M. L. Clark's show, was shot and killed at North Little Rock, Ark., night of June 8, by a posse of officers. He was carried to the hospital but medical skill was of little avail and he died about three hours later. His body was sent to Alexandria, La., by the request of his wife and was buried at Pineville, La. Mr. Barker had been connected with M. L. Clark's show for about six or eight years. He was forty-two years of age and leaves a wife and three children.

Tom Marshall, the oldest circus clown in the country, died recently at the City Infirmary of Cincinnati, where he had been living for some years. Marshall was over 80 years of age, and his death was due to senility. A short time ago he was taken out of the infirmary by friends, and returned a short time ago much broken down in health. He was at one time associated with Dan Rice.

Irma Gomez, the brilliant operatic singer, died in Berlin, Germany, the morning of June 4. Just before the end came she had her family dress her as Traviata and place her in an arm chair. One member of the company played Mendelssohn's Fruhlingslied, while the dying woman sang. Just as she reached the words "earth to earth" she sank back dead. She was 29 years old.

Ethel Barlow, while filling a two week's engagement at the Garden Theatre, Billings, Mont., was suddenly stricken with pneumonia, June 10, and died three days later. Mrs. Barlow had sufficient funds in a bank at Billings to pay her funeral expenses and physician's bills. It is said that she has a huband living in Chicago and her parents reside in New York City.

Neta Clinton, wife of F. P. Baldwin, died in Guthrie, Okla., June 7, of a complication of diseases. Miss Clinton was thirty-six years of age and had been a vaudeville performer for twenty years. Interment was made at the Summit View Cemetery in Guthrie, June 8.

John Brown, a rider with the Forepaugh-Sells Bros. Circus, who was injured by his horse falling at the evening performance at Kalamazoo, Mich., recently, died in Borgess hospital of that city from his injuries. He was about 25 years old. His home is not known.

LETTER-BOX

MAIL

GENTLEMEN'S LIST.

Attell, H. W.
Ament, Capt.
Albright, Harry.
Adams, Doc.
Asnton, Harry.
Andrews Carn. Co. E.
Allen & Gashaim
Akoun Gaston
Allers, A. G.
Atkinson, Bert.
Abbott, T.
Abbey, & Co. P.
Biancafiore, A.
Baker, Peter
Baker, E. W.,
Breen, C. H.
Blagg, John
Bucklin, Darnaby
Carbarkout, K. G.
nival Co.
Buford, E. J.
Billings, Sanford
Brown, Ed (Doc) "Buttons."
Bryon, Louis
Bailey, C. B.
Berger, Edgar
Barrett, Lewis S.
Barnes, Chas.
Bliss, E. V.,
Bonaski, Albert,
Boyles, Chas.,
Baker & Gibson
Bashor, Alva
Beck, J. C.
Bosco, C. H.
Barrington, Chas.
Bashgatour, Carriagin,
Burnham, Roy
Brackmeyer, J. A.
Bartlett, De Witt.
Bliss, H. H.
Burk, Ed.
Berger, Edward
Booking, N. B., Agent.
Bledsdoe, Jack L.
Bole, Geo.
Barnes, J. H.
Barnett, Mr.
Boyd, Lew.
Burke, Humphrey
Barnes, Will H.
Bittleston, Chas. A.
Bouronich, Vincent
Buskey, John.
Britt, David.
Crosslin, Fount
Charles, Frank
Campbell, Nello J.,
Craig, Percy
Currier, Chas. L.
Case, Albert M.
Cross, Dr. Frank B.
Cox, W. C.
Chelew, Alfred
Cooper & Co.
Cammel Dug
Cope, J. W.,
Cunningham, G. A.,
Caswell, John H.,
Cunningham, G. D.
Cook, C. W.
Compton, Harry.
Cook, Billie.
Crowther, Frank
Clark, Geo. R.,
Cross, A. C.,
Church & Killian,
Crouch, D. O.,
Clarke, Nobey,
Clifford, Ned.,
Corbon, A. L.,
Casad, Jim
Casad, Harry
Canary, Dan.
Copper, Chas., **Secy.**
Capps, Jos. B.
Cook, T. H.
Christie, J. D.
Cushwire, Mr.
Cotay, Bert
Claire, (Skin) Joe
Corbett Joe
Chase, P. B.
Colley, Chas.
Coolah, Lalla
Cohen, Geo. M.
Cheney Medicine Co.
Cross, Dr. Frank B.
Chessman Dis. Co., The B. W.
Cake, E. M.
Cleveland, W. H. S.
Campbell, D. W.
Carr, Jno. P.
Croft, H. P.
Cunninghtm, H. B.
Collins, Gordon C.
Cole, Billy
Carson, Robert
Callahan's Tom Show, Prof.
Church, M. E.
Cook, Daniel.
Crumpton, J. T.
Caulwell, H.
Curry, H. B
Chatter, James P.
Duncan, Roy
Dale, Wm. M.
Decker, Frank
Delayne, Joe
Doyle, J. F.
Drums.
Davis, Jake
Do Bell, Prof. F.
Dyer, W. A.
Dawson, J. J.
Dyer, Billie
Delgarian & Rogers.
De Vitt, Buck.,
Davis, Tom.,
Donnelly, Will J.
Davidson, Frank S.
Daley, Jack
Dwyer, Steve
Dirks, Ed.
Dandlin Co., Louis
Davenport, Isaac.
Derrenberger, Col. Al.
Denning, Frank (Shorty
Donnelly, Winafred J.
Donuero, Emil.
Ducrent, W. C.
Dale, Dan.
Day, Geo. W.
Dolan & Lenharr
Derby, Kid.
Elmens, Will
Eberlein, Earnest.
Earnhart, F. D.
Eaton, Grant,
Ewick, Roy.
Eddy, Prof. (magician)
Evans, Haze
Ellis, H. I.
Edwards & Reynolds.
Egan, J. T.
Evzooman, C.
Exemplar Sign Works.
Erlanger, Chas. J.,
Eisenbarth-Henderson Co.
Fleming, Ed.
Fuller, Harry
Ferguson, Chas. M.
Fleckenstein, Chas
French's Floating Show
Flynn, Jas. D.
Foley's
Forgrave, R. H.
Fetters, C. A.,
Feinberg, Chas.,
Fenton, A. G.
Faust, Ted.
Flaherty, Ed.
Fleming, Ed.
Fitz, Geo.
Furgeson, Geo., (14 Bones)
Ferguson, A. C.
Farrell, Clarence
Granham, Johnie.
Griffith, J. D.
Garzouzl, Geo.
Gampp, H. E.
Glasscock, Alex.
Great American Carnival Co.,
Gibson Show, Howard,
Goodrich Shows
Guillow, G. W., Mus. Director.
Grant, Dr. Horace,
Grant, Colorado
Gautier, The Great
Griffin, Hal. H.
Gorman, W. H.
Gottlieb, Charlie
Hunt, Henryn
Hodges, C. F.
Hoffmann, Geo. A.
Harvey, Charley
Hatch, J. H.
Hobson, Capt. C. D.
Gilmartin, Prof.
Gillman, Bert.
Gumpert, S. W.
Gordon, J. Saunders.
Gillette Shows, C. M.
Green, Harold F.
Hulbut, H. L., Secy.
Harris Samuel
Harris, Wm.
Hill, J. P. (Mgr. Dan Canary.
Herbst, Milton.
Hays, Musical Ed.,
Hymer, Louis,
Hintze, Wm.
Huthens, Prof. A. R.
Hamewood, H.
Hart, Billy
Haden, J. A.
Holmes, Been,
Henry, Chas.
Hill, H. J.
Herberich, C. Arthur
Hatfield, J. E.
Hayes, Tomey
Hartman, R. F.
Heelan, Philip H.
Hirsh, Solomon
Hampton, John.
Hutchinson, Robert L.
Hoffman, J. S.
Hammet, J. H.
Harris, Richard.
Hunt, Henry.
Handley, W. W.
Irving, Wm. J.
Inglert, A. S.
International Carn. Co.
International Shows
Irons, L. A.,
Jenings, Ellis.
J. H. B. P.
Jennings, J. A.
Johnson, Mr.
Jones, Johnny
Johnson, Charley,
Jaillet & Goldberg
Joe, Blue Mountain,
Johnson, W. D.
Jennings, & Renfren.
Jones, Tom
Keeler, Arthur D.
Kelly, P. R.
Kelly, J. C.
Kane, J. M. J.
Kurner, J. D.
Kennett, F. P., Mgr.
Kid, Houston
Kate, C. Heapes.
Kelton, Eddie.
Kelley, H.
Kiralfy, B.,
Kane, C. Francis
Kempnor, Mr.
Kondon Co.,
King, Will,
La Mondue, Frank.
Lamar, Harry,
Ludwig, Max.
Lacy, Robert A.
Lettingwell, Nat.
Leonard, T. A.
Louisville Carn Co.
Levy, Abe.
Le Rouys, The Great
Lewis, J. C.
La Rells Great Sensation
Lawrence, Ed.
Lister, Clay.
Luckie, Lawrence.
Lingl, Geo.
Liles, Chas.
Liniger, Liniger Fotch
Ludale, Willie
La Rose, Geo.
Le Roy, Thomas
La Mont, Frank E.
Liddy, H. J.
Lynch, J. W.
Lynch, D. F.
La Rosa, Frank
Mooneyhan, W. S.
Monahan, C. J.
Matney, Fred,
McCoy, C. E.
Maguire, E.
Meyer, Geo.
Miller, Chas. W.
Marsh Bros.
Mac Lean, Phineas.
McElwain, Guy W.
Mack, John T.
Maxwell, N. J.
Manley, C. H.,
Millard, L. R.,
McGuire, Geo.
Millican, Fred. S.
Miller, F. Frank,
Macklin, Wm.
McCann, L. S.
Morley, M. J.
Maschnot, J. M.
McConnell, J. J.,
Merrifield, Reuben,
Moore, R. R.
Maxwell & Skoech.
Mac Donald, M.
McMarmaria, D. J.
Munro, Wallace,
Myers, Vicksburg Frank
Miles, Dr.
Mattran & Sayed
McCarter, Thos.
Morris, Ned.
Mulkey, Caleb.
Martzell, Howard.
Monroe, Henry
Mylle, John
Mulligan's Masquerade
McDonald, J. M.
Moran, Ben. J.
Moran, Frank ("Big Wibbler")
Miller, Gus.
Mazie, Fred (The Hobbs)
McCurson, Ernest
Muller, Mike.
Marshall, John.
Mohara, Frank L.
Mooney, Johnnie
Moses, Lee.
McEvoy & Stahley.
Moriarty, David.
N. Y. & London Carn. Co.,
Nicholson, Frank S.
Nelson, **Dick.**
Odell, Geo.
Oppenheimer, L.
Owens, Wm.,
Onello, Sam.
Oatman, J. T.
Ohrion, M. J. (Cockey)
Otting, Frank
Pery, Randall.
Pingree, D. H.
Potts, Chas.,
Purcell, Frank
Parr, Col. Dick
Phillip, Harry.
Proffele, Grambenla,
Persch, Wm.
Price's Floating Show
Parlan, A.
Paul & Amos, Doctors.
Perrin, Chas.
Protective Co. (Sifter Stove Polish)
Pratt, Geo. (Showman)
Pinkston, F. C.
Phillips & Belmont
Putman, L. D.
Rambey, Joseph
Reynolds, J. W.
Rhine, Rawley
Rowe, H. S.
Reidy, D. H.
Riley, Pat.
Reinhart, Joseph,
Robson, R. H.,
Roditi, Victor.
Rice, Jos.
Redmans, The Marvelou
Robinson, Charles J.
Redmond, Albert
Riley, R. J.
Rice's Latest Sensation, Prof.
Rumsey, R. W.
Rice, N. W.
Ricardo Juanita,
Root & Co., (L. B.)
Roy, Dona.
Richards, Dick
Rehn, G. W.
Rollins, Ralph H.
Ross, W. B.
Ricardo, Capt. Richard
Record, H. S.,
Remington, Wm.
Rosaire, Robert.
Rackorto, Alburthe
Rickel, Henry.
Root, Edgar.
Roberts, Scott.
Ritchie, Edward.
Royal English Circus.
Smith, M. C.
Star & Crescent Car. Co.,
Strauss, Isaac
Sherer, Chas.
Shrock, Allen,
Smith, A. Beverly.
Start, Frank
Shelley, Ike
Steinberg, Sol.
Stinson, Phil.
Sherrill, W. L.
Snyder, J. H.
Seamon, Joe.
Stanford, Robt.
Sutton, J. R.
Shepperd, B. C.
Sourbeck, H. P.
Swal, James.
Stage Mgr. World's Monarchs of Magic.
Singleton, Geo.
Shields, J. H.,
Smith, G. H.,
Sopp, Joe.
Smiley, Col. R. Finley
Scott, J. H.
Strelig, I. V.
Stock, Tulane & Franklin.
Smith, Emery H.
Stewart, Huey.
Smith, Theodore.
Srouse, Warren.
Speiler, Van Anden.
Terry, Leonard,
Taylor Bros.
Thilman, John.
Torber, Mons.
Tate, D. Whittie
Tinsley, E. K.
Trainer, Dick.
Tobin, Maurice.
Tanner, O. A.
Thorne, M. S.
Trenley, Will.
Tauuir, O. A.
Tenny, Walter,
Trone Bros.,
Universal Amusement Co.,
Vaughn, Banks
Vincent, Roy,
Vaudez, Prof. M.
Valdes, Frank
Willy's Chemical Co.
Webster, D. G.
Wickstrom, Ed.
Walch, John Jr. Carnival Co.
Wade, L.
White, W.,
Wamack, Dr. H. G., (Showman)
Wells, Jake.
Warren, Arthur J.,
Ward, Fay
Western Toy & Novelty Co.
Webster, Fred.
Woodard, Bert.
Witcomb, H.
Wing, J.
Whittier, H. H.
Williams & Cook
Wallace & Von Leare Show
Worth, J. R.
Ward, Dr. A. M.
Wanzer, G. A.
Warren, Fred.
Wood, Will R.
Whitbeck, Frank S.
Whitney, Perham C.
White Spear Medicine Co.,
Young, James.
Yale, Chas. H.,

LADIES' LIST.

Abraham, Lucy.
Branson, May.
Bond, Dollie.
Bellinger, Verna.
Burk, Mrs. Mary
Burls, Mrs. Mary
Brown, Ida
Bishop, Mrs. Jack.
Banks, Augusta.
Campbell, Mrs. E. J.
Cody, Mrs. Louisa F.
Carter, Miss Belle
Detty, Maude
Delmar, Gene.
Deavola, Bessie
Duncan, Josie.
Emerson, Mary
Everett, Mrs. Mamie
Engleman, Mrs. Jennie
Flynn, Zatella.
Fleming, Rose, or Princess Carmea.
Flynn, Mrs. Matt
Fabbia, Mrs. Carolina
Gorbett, Mrs.
Gauf, Madame Aicha
Howard, Mrs. Eva
Hastings, Maisel
Hendric, Mrs. Mary A.
Hayward, Mrs. Eliza
Johnson, Mrs. Emma
Jones, Daisy.
La Mont, Blanche
Langford, Beatrice
McPhillips, Bessie.
Meyers, Louise.
Marshal, Mae.
Nason, May
Piper, Florence
Rieser, Sophie
Ricter, Jessie
Rice, Mrs. Belle
Russum, Jessie D.
Rogers, Martha M.
Sterling, H.
Sutton, Mrs. Ruthia A.,
Shickle, Isabella.
St. Clair, Jessie Mae
St. Leon, Elsie
Tuson, Nell
Taylor, Clara
Thompson Sisters
Thomas, Tillie
Talbot, Mrs. J. P.
Trisler, Dolly
Travis, Mrs. H. McCall
Whipple, Georgie
Whipple, Georgie
Woodward, Mrs. Nellie
Williams, Mrs. Louisa
Wells, Mare,

FAIRS STREET FAIRS & EXPOSITIONS

FAIR NOTES.

There will be no fair at Hamburg, Iowa, this season on account of the floods.

Many entries have been made for the race meet of the Colorado State Fair at Pueblo, Colo., September 14-18.

The Battenkill Valley Industrial Society will hold its annual event at Manchester Center, Vt., September 15-17.

The date of the Liberty, Ky. fair has been changed to August 26, so as not to conflict with the Columbia, Ky. fair.

The special attraction committee of the Lawrenceburg (Ind.) Fair Association has not yet decided on their special attractions for their event, August 11-15.

The Gentlemen's Driving Association of Canon City, Colo., are working hard for an agricultural fair in that city. Their race track has been improved and a water main is being laid to supply the track with water for the sprinklers. Poultry fanciers and all the live stock men in Canon City are doing all they can to assist the Association.

The business men of Connersville, Ind., intend to hold a fair in the New Roberts park in that city. Two committees were appointed composed of D. T. Roots, E. A. Enos, Charles Mount, F. T. Roots and J. E. McFarlan, of the Manufacturers' Club, and Mart Meyer, W. F. Downs, Thomas McBurney, Loring Bundy, E. E. Moore, Ward Jenkison and O. M. Hempleman, citizens, to make arrangements for the proposed event. The dates have not yet been decided.

The Lawrenceburg Fair at Lawrenceburg, Ind., will be held August 11-15, inclusive. Following are the officers:—George M. Roberts, president; Victor Oberting, vice-president; T. B. Mathews, treasurer and H. L. Nowlin, secretary. Besides the above officers the board of directors includes George Kunz, W. H. O'Brien, J. Rief, Thomas Nees, John N. Fox and A. D. Cook. Superintendents of Grounds are Victor Oberting, George Kunz and John Fox. Sup. of Privileges, J. Rief; Sup. of Stables, John N. Fox. The premium list has been issued and contains a comprehensive description of the fair. A long list of premiums will be given.

The Floyd County Fair Association was recently incorporated at New Albany, Ind., with a capital stock of $10,000, at $25 per share. The incorporators are H. W. Fawcett, L. C. Hipple, Louis Meyer, A. T. Smith, G. O. Ernl, W. E. McCulloch, Charles McCulloch, D. Harmon and E. H. Mann. The following officers were elected: President, Newland T. Dell'auw; Vice-President, Charles McCulloch; Secretary, Henry W. Fawcett; Treasurer, Louis Meyer; Superintendent, Louis C. Hipple. These officers with the following will act as the board of directors: Edward H. Mann, Alonzo T. Smith, D. Harmon, Walter McCulloch and Dr. O. G. Ernl. The annual fair will be held August 17 and week, and many improvements will be made on the grounds. Liberal premiums will be offered.

Notes from the North Vernon, Ind. Fair Association:—For more than twenty years past an annual fair has been held by this association and in all but a few instances was a success with races, horse and cattle shows and many other features. This year, our twenty-third fair promises to be better than before as the purses are higher, the number has been increased and we have more entries. The fair will be held in the Oak Grove Driving Park, a natural oak forest. Our half-mile track has been greatly improved, and will be in charge of Charles N. Dickerson, a well-known horseman. Among the attractions secured by the management are Cook's Hippodrome and Equine Paradox to show daily on the race track. W. G. Norris is secretary of the association and L. W. Whitmore is superintendent of the grounds.

The McHenry County (Ill.) Agricultural Board has been reorganized and a new policy will be pursued in the coming fair at Woodstock, Ill., August 25-28. No pool playing, gambling or immoral exhibitions will be allowed and no liquor will be sold on the grounds. Two new buildings are being erected; one by the women of the county for the display of woman's handiwork and arts, to be known as the Women's Building; the other, The Manufacturers' Building, where the manufacturing products of the county will be exhibited. The fair association is now trying to secure trained ponies and other animals for free attractions. This year is the Golden Anniversary of the event and the management expects the largest number of people that every attended the McHenry County Fair. A semi-centennial parade will be held in which oxen, mules, ox plows, grain cradles, spinning wheels and other old style affairs used by the early settlers, will be the main features. The secretary of the association writes that they intend to demonstrate the fact that agricultural organizations must make education the chief aim of their events in order to have a lasting affair.

The eighteenth annual Texas State Fair will be held September 26 to October 11, inclusive. The association announces that it will have to do away with its speed department for the time being as they do not want to become antagonistic to the laws of the state. The State council last winter passed a law prohibiting all racing and it would be impossible to continue the racing department. In order to fill the void left by this great attraction the management have arranged for other attractions among which are:—High class saddle and harness exhibition open to everybody; fancy teams and turnouts tournament; series of automobile and motor bicycle races; Cannon acts, etc. etc. This entertainment will be concluded with a 10th century tournament, in which mail clad knights will contest for the honor of crowning the queen of the fair. Large premiums will be offered. The race track will be converted into a grand speedway. The live stock departments are rapidly filling up and all the different departments are almost filled to the limit. Sydney Smith is secretary and general manager and W. H. Gaston is president of the association.

THE ONE THING NEEDFUL.

"If you would only give me a trial," pleaded the fair applicant. "I'm sure you will never have cause to regret it. My friends say I have a future before me."

"Your future cuts no congealed aqua pura with me," replied the marble-hearted manager. "Go and dig up a past, then come around and see me."

Street Fairs & Carnivals

CZARLINSKY'S REPLY.

St. Louis, June 11, 1903.

Editor of The Billboard.

Dear Sir.—In your issue of June 13th you published a letter purporting to have been written at Oswego, Kansas, by some alleged show people, most of whom I never heard of, and some of whom had any contract or arrangement with me for the Street Fair at Oswego. The Street Fair at Oswego was postponed after a conference of business men of the town on account of the fact that the floods and high waters and continuous down pour of rain which have devastated nearly the entire state made it impossible for people to get around with any degree of safety, to say nothing of comfort. I never heard of the majority of those whose names are signed to the communication, and I have every reason to believe that they are bogus and added simply to make it appear as though there were a large number who were disappointed. Those whose names are genuine are wholly irresponsible, except J. W. Owens, who had no contract with me whatever. I have been in the street fair business for a number of years and have showed in a number of towns in Kansas and Indian Territory, and respectfully refer to the authorities of any of these towns as to my record.

Thanking you for publishing the above statement, I beg to remain, Very truly,

C. K. Czarlinsky.

STREET FAIR NOTES.

Wright got Shelby, Ohio.

No fair will be held at Rockwood, Tenn., this season.

Belton, Texas, will have a street fair next month.

Matt Gay has ordered a very fine litho. for his high diving act.

A street fair will be held in Port Jervis, Pa., some time in August.

The firemen at Dunkirk, N. Y., will hold a street fair week of July 20.

The Great Eastern Carnival Company had a big week at Versailles, Ky.

In spite of the rain the Cosmopolitan Carnival Co. reports a nice business.

W. S. Layton has ordered a complete new dress of paper for his Mt. Pelee show.

Kid Lewis, the high diver, has signed with Billie Robinson's Amusement Company.

Teasdale's Glass Blowers joined the Great Eastern Carnival Company at Georgetown, Ky.

The Dana Thompson Carnival Company will play a return date at Tipton, Ind., in September.

Frank McClanahan has put on a Flying Lady Show with The Great Eastern Carnival Co., and is doing well.

James Flash, the high diver, is making good in the Streets of India with the Great Eastern Street Fair Company.

M. Oppenheimer is now in Denver, Colo. in the interest of his company which plays that circuit beginning July 11.

A street fair under the auspices of the Ellensburg City Band will be held at Ellensburg, Wash., week of August 10.

The Great Eastern Carnival Company will furnish the attractions for the K. of P. Carnival at Robinson, Ill., July 13 to 18.

Harold A. Bushea promoted the Military Carnival at Dayton, Ohio, July 20-25 for the Gaskill-Mundy-Levitt Company.

The Great Eastern Carnival Company is meeting with great success. All shows and concessions are landing the "goods."

A big ballet and spectacular production entitled, The Arabian Knights, will be one of the features of the American Amusement Company.

The Patterson & Brainerd Carnival Company will furnish the attractions for the street fair at Winona, Minn., to be held September 8-9-10-11.

The firemen of Wheeling, W. Va., netted $1,025 from their recent carnival. Disagreeable weather killed a large part of the attendance.

The buildings of the Jackson County (Minn.) Agricultural Society have been blown down and it is not probable that a fair will be held this season.

Victor Levitt was laid up three or four days of last week with his old complaint, stomach trouble, but directed the affairs of the company just the same.

Jeffersonville, Ind. will hold a street fair and carnival about the middle of July. No attractions have as yet been contracted for. Thos. B. Rader is secretary.

Fred. P. Shields, treasurer of the Gaskill-Mundy-Levitt Carnival Company, has received news of a legacy of 150,000 marks left him by an uncle in Frankfort, Germany.

Altoona's (Pa.) great Mid-summer Carnival and Street Fair will be held July 20-25 inclusive, and attractions will be furnished by The Gaskill-Mundy-Levitt Carnival Company.

Ira Toube is now promoting Johnstown and Altoona, Pa. He is also looking after Homewood, Pittsburg and Williamsport. His headquarters are Crystal Hotel, Johnstown, Pa.

James A. Shea, a lecturer on the Streets of Cairo with the Morris and Berger Carnival Company suffered a strangulation of the vocal cords at Pittsburg, Pa., and will probably lose his voice.

A Grand Military Tournament will be held at Scranton, Pa., June 29-July 4. The Will S. Heck Carnival Company will supply the attractions. Frank Bostock's animal exhibition has also been secured.

The Trades' Council of Spokane, Wash., intend to hold a street fair in that city week of August 24. The Southern Carnival Company will supply the attractions. The committee has decided that no liquor of any kind will be sold on the grounds.

After a very profitable winter's work in California promoting for the Southern Carnival Company, Billy Dyer has closed with that company and is now in advance of the Wright Carnival Co. He says they are having great success and played to immense business at Dayton, O.

The executive staff of the Gaskill-Mundy-Levitt Carnival Company is, Frank W. Gaskill, F. J. Mundy and V. D. Levitt, proprietors; Victor D. Levitt, general manager; Ira Toube, general agent; Fred Shields, treasurer; J. E. Hare, press representative; F. C. Huffman, Col. Wm. Fremont, and Sam Myers, promoters.

You Turkey, the Japanese high rope performer with the Gaskill-Mundy-Levitt Carnival Company, fell while performing at the Eagles' Exposition in Baltimore, Md., June 13. It is remarkable that, while he was precipitated headforemost to the ground, his injuries were so slight as to allow him to return to work after a few days.

Mr. Walter Brown, formerly of the advance crew of the Great Wallace Show, and Chas. M. Raphun, the manager of the Indiana circuit of theatres, are promoting the Noblesville District Agricultural and Stock Fair, to be held August 10-15, inclusive. All indications point to a great event. The Inter-State Carnival Company will furnish the attractions.

Will S. Heck has resigned his position as General Manager of The General Amusement Company and Charles B. Arnold succeeds him. Mr. Heck will take out a company of his own under the name of the Will S. Heck New Exposition and Street Fair Company. He will open his season July 27 and is booking attractions for fifteen weeks solid.

June 17, Madame Pauline, the chief lady animal trainer with the Gaskill-Mundy-Levitt Carnival Company, met with a most unfortunate accident. While putting the four new East Indian leopards through their course of training she was pounced upon by one of them and her face and neck terribly lacerated. She is doing very nicely now, but it will be some weeks before she will be able to perform.

From the Robinson Carnival Company: We have had three big weeks in succession—Steubenville, Martins Ferry and Indiana. At Indiana, Pa., we had an attendance of 40,000 people in one day. The shows are doing a land-office business and the showmen are all happy. Mlle. Christine, Jack Shields, Sampson, big snake, and Cooke's Jerusalem have just joined, besides a score of privilege people.

The Fall Festival directors of Cincinnati, Ohio, met recently and outlined the following days for their event: September 7, opening day, Labor Day; September 8, Ran-Nic-Nic and Editors' day; 9, Home Comers' day; 10, Fraternal Order day; 11, School Childrens' day for out-of-town schools; 12, Commercial Travelers' day; 14, School Childrens' day, for city schools; 17, Flower day. There will also be an Irish day and a German day. The guarantee fund is $117,540.

Victor D. Levitt writes from Baltimore, Md., under date of June 20: Despite the rains and threatening weather which lasted almost the entire time covering our engagement here, we have had enormous crowds, eclipsing all records of street fairs ever held here. On Thursday the attendance was 20,350. Friday's attendance was 18,693, and the Eagles Exposition Company have begged us to continue our engagement another week, which is impossible as we are booked for Wilmington, Del.

PARKS
PLEASURE RESORTS & SUMMER GARDENS

PARK NOTES.

The new summer theatre at Marion, Ind., will open June 15.

Vaudeville will be produced throughout the summer at Peoples Garden Theatre, Westville, Ill.

Summit Lake Park Theatre, at Akron, O., closed June 14, on account of inadequate street car service to and from the park.

All the buildings at Helms' Electric Park, Kansas City, Mo., were demolished by the flood, and the park will remain closed for the balance of the season.

Island Park at Elkhart, Ind., is now open for the season. Vaudeville will be put on beginning the second week in July. The time between July 6 and August 17 is still to be filled.

Ed Hays is playing southern parks with great success. He is booked up to the latter part of October. While playing Richmond, Ky., he was presented by his friends with a handsome diamond stud.

A new march has been written by John Nichols entitled Queen City Beach, dedicated to The Queen City Bathing Beach Company of Bellevue, Ky., opposite Cincinnati. It is published by William E. Kroger.

While training a leopard in one of the cages at Coney Island, N. Y., June 19, Madame M. L. Morelli was attacked by the beast and terribly torn. The leopard was driven off with pitchforks. Madame Morelli will recover.

Silver Creek Park at New Albany, Ind., will be opened July 1. Mat Kusell has the privileges and vaudeville attractions will be played. A pavilion and theatre is being built. The park presents a beautiful scene from nature.

Will D. Harris, manager of Idlewild Park at Newark, Ohio, is sending out a very neat brochure illustrating the various features of his resort. The brochure is typographically beautiful and the descriptive matter well selected.

A novel method of cooling a roof garden was introduced at the New York Theatre when its roof opened, June 15. The entire roof is covered with glass and about an hour before each performance a continuous stream of ice water is started running over it.

Capt. John B. Peoples, very recently added 20 large aquariums to his already attractive pleasure resort along the Conestoga River near Lancaster, Pa. They contain every variety of fresh water fish known, and the collection is conceded to be the very finest in the state.

The Atlantic Casino, the summer theatre at Ocean City, Md., under the management of Will F. Thomas, opened to good business, June 8. The Casino has been completely remodeled. Mr. Thomas is at present assistant secretary of Keith's new million dollar theatre in Philadelphia.

Fairview Park at Decatur, Ill., opened the vaudeville theatre June 8, with Harry McCoy as manager of amusements. The weather was decidedly cold but the following bill drew fair attendance all week: Wheeler & Wilson, Baby Gladys, Jarman, the magician; McCoy & Knight and illustrated songs and moving pictures.

Riverside Park at Sioux City, Ia., is doing a rushing business. The summer theatre opened by the Howard-Dorsett Company for a stay of eight weeks, to be followed by Earl and Marteil's American Stock company for four weeks. Besides the concerts, base ball games are added to the attractions every Sunday afternoon.

An artificial lake will be added to the attractions at Avon Park, Youngstown, Ohio. Manager Wess will have the creek that winds through the park dredged and ornamental walls built to retain the water. The lagoon will be stocked with fish and small launches and swan boats will be supplied. The lake will be encircled by a border of lights placed about two feet apart.

The privileges at Phalen Park, St. Paul, Minn., have been awarded to Jacob Barnet, who bid $12,000. Barnet, according to the contract, must erect a bathing pavilion, roller coaster, miniature railway and a water toboggan, also a well equipped restaurant and refreshment stand. The contract expires in November, 1909, and the buildings will then belong to the board of park commissioners.

A new departure in roof gardening was made by the management of Lion Palace, New York City, which opened June 20. The garden has been fitted up to represent Germany by night—German decorations, German flags, the attaches in German uniforms and costumes, and interspersed between the American vaudeville and music will be German music by a German band. German songs and national airs will be sung by Germans.

Large crowds are regularly attending Glendale Park at Nashville, Tenn., and the following artists entertained last week in the Casino: Chas. and Jennie Walsh, sketch team; Teutelle and Radcliffe in a comedy, Nobody at Home; Beach and Gage in song and dance; Ethel Carter, vocalist and pianist; The Canimettas, pantomime, and Christopher, the magician. The Casino orchestra gives concerts every afternoon and evening, except Sunday, when Able's Band and Orchestra introduces a mixed program of classic and popular music.

Following are a few notes from Meyers Lake Park at Canton, O.—The new park theatre was formally opened a short time since and is reported to be one of the best out-door houses outside of the larger cities. The stage is 50 feet wide, 30 feet high with a proscenium opening of 35 feet. The auditorium is 75 feet wide and 150 feet in length and the seating capacity is 2,000. The building is located near a large and beautiful lake. No intoxicating liquors are allowed on the grounds. The booking is done largely by Frank Burt of Toledo, and all the concessions have been disposed of.

Notes from Willow Grove Park, Montgomery County, Pa.:—Our park opened Decoration Day, May 30. Although the weather was very disagreeable, we had one of the largest crowds that ever attended the park; about 75,000 people visited the place during the day. Creatore and his band were the opening attractions. On June 15, Victor Herbert's Pittsburg Orchestra will open an eighteen days engagement. Our newest attraction is the Unique Coal Mine, a fac-simile of the St. Nicholas Mine, which was the first one visited by the coal commission during the strike. It consists of caves and channels running a distance of 1,500 feet with life size figures in art. The top of the plane is reached by a cable and the balance of the trip is taken by gravity. We run eight trains equipped with three cars each. We have removed the Shoot the Chutes and in its place have built a scenic railway, 1,545 feet in length. We are now operating two of these railways and from present indications will double one of them for next season, making a total of three. We have erected a handsome administration building containing the offices of the superintendent and his clerks, the Park physicians and the guards' drill room. A new and beautiful Women's pavilion has been erected in the center of one of the largest lawns. The Old Mill has been completely refitted with new figures. The Mirror Maze and Phonograph gallery have been enlarged and a new photograph gallery erected. The main auditorium in front of the band shell has been remodeled and can now seat 1,400 people with comfort. At times we have as many as 25,000 people standing and sitting around the band stand during concerts. The Electric Fountain still remains a novelty. We have added six new boats to our fleet, making the total number twenty-eight, besides an electric launch. In the Willowgraph Theatre we give a moving picture exhibition in conjunction with Mr. Powell, sleight of hand artist.

RACING
TROTTING-RUNNING

SPEED RING NOTES.

The Galesburg Driving Park Association of Galesburg, Ill., will hold a racing carnival, July 13-18.

The Butte City Jockey Club will hold its annual meet July 18-August 29. Abe Cohen, Secy., Butte Mont.

The list of purses to be hung up at the racing event to be held at Hailey, Idaho, July 4,6,7, will aggregate about $1,000. L. A. Duvall is secretary.

The Lima (Ohio) Driving Club and Allen County Fair Board have arranged their dates so that one event will follow directly after the other, with the Driving Club's meeting first, Sept. 7-10. The average of the purses will be about $400.

The Horseshoe Park Agricultural Association of Willimantic, Conn., is making extensive improvements on its race track. A water pipe is being laid which will encircle the track and hydrants placed at every 150 feet, so as to facilitate the sprinkling of the track.

Following is the list of the races and purses to be given in connection with the Lawrenceburg (Ind.) Fair, August 11-15: County trot and pace, including Boone Co., Ky., and Hamilton Co., Ohio., purse $50; 3:00 trot, $150; 2:50 pace, $150; 2:30 trot, $150; 2:22 trot, $50; 2:18 pace, $250; 2:40 trot, $200.

The McHenry County Agricultural Society of Woodstock, Ill., will hold their annual meet in connection with the fair at Woodstock, August 25-28. The following purses have been hung up in the speed department: Purses of $300 are for 2:14 and 2:25 trotters; 2:12, 2:18 pacers; $225 for 2:29 and county trotters; 2:30, 2:35 and 2:21 pacers and a mixed race for 2:40 horses.

The following speed program has been arranged for the North Vernon, Ind., Fair, July 28-31. Wednesday, July 29—Purse No. 1, $250, 2:27 Trot; Purse No. 2, $200, 2:40 Pace; Purse No. 3, $75, ½ mile and Repeat Run; Purse No. 4, $75, ¾ mile and Repeat Run. Thursday, July 30—Purse No. 5, $300, Free-for-all Pace; Purse No. 6, $200, 2:40 Trot; Purse No. 7, $100,

⅝ mile and Repeat Run; Purse No. 8, $100, 1 mile and Repeat Run. Friday, July 31—Purse No. 9, $300, Free-for-all Trot; Purse No. 10, $200, 2:25 Pace; Purse No. 11, $100, 1 mile and Repeat Run; Purse No. 12, $100, Consolation Run for horses not winning first or second during meeting. The following conditions will govern the entries of trotters and pacers: Entrance fee 5 per cent of purse and 5 per cent additional from all winners. All races to be in mile heats, 3 in 5, in harness. Purses divided 50, 25, 15 and 10 per cent. Five entries and three starters in each class. Rules of the American Trotting Association to govern, except when otherwise stated. Right reserved to declare off on account of weather and to change order of program. Horses distancing the field or any part thereof, entitled to one money only. For runners, 5 per cent of purse and 5 per cent from money winners. Free stables, free bedding, free hay for horses entered in races. Track kept in first-class condition. Track ready two weeks in advance.

A. E. Knowlin, superintendent of the racing department of the Lawrenceburg, Indiana, fair, announces the following speed program: Class A. Wednesday, Aug. 12—No. 1, County Trot and Pace, purse $50.00. For trotters and pacers to harness that have never beaten 3:00. To enter this race horses must have been owned in Boone, Hamilton or Dearborn county at least 60 days prior to the race. Thursday, Aug. 13—No. 2, 3:00 Trot, purse $150.00; No. 3, 2:50 Pace, purse $150.00; No. 4, Farmers' Road Race, purse $50.00. (Farmers' Road Race divided $25, $12.50, $7.50, $5.00. Entrance free. Four-wheeled vehicles, one-half mile heats, 3 in 5. Must be a farmer and live on a farm in Dearborn County, Indiana, or Boone County, Kentucky. Owners to drive. Horse never to have been in a race, tracked or trained. All questions of protest as to eligibility of entrance to be decided by Superintendent of Speed Department, whose decision shall be final. Entrance open to time of starting. Ten per cent deducted from all moneys. Friday, Aug. 14—No. 5, 2:40 Trot, purse $200.00; No. 6, 2:18 Pace, purse $200.00. Saturday, Aug. 15—No. 7, 2:40 Trot, purse $200; No. 8, 2:35 Pace, purse $200. The above races require five to enter and three to start unless otherwise noted, and mile heats, 3 in 5. To be governed by the rules of the American Trotting Association in force at time of meeting. Entrance fee 5 per cent of the purse to accompany nominations, and 5 per cent from winners. Entries to trotting and pacing races close Monday, August 10. Horses distancing the field, or any part, shall be entitled to but one money. Horses will be called at 1:30 promptly. Right reserved to postpone on account of bad weather. The Society reserves the right to declare races off for unavoidable causes. Horses making a record after July 28 will not be barred from any entry in their class. The Society is a member of the American Trotting Association.

LOUISVILLE, KY.

Jockey Club Park (M. J. Hinn, Mgr.)—June 14 to 21. Liberati and his Military Band will begin a two week's engagement at this resort, starting with a matinee this afternoon and a performance each evening. Liberati is very popular in Louisville, although he has not been here since the days of the Southern Exposition. The well-known soprano, Miss Katherine Klarer, is with the band. Coming—Kurkamp's, Brook's and Innes' Bands.

Fountain Ferry Park (Toney Landerwich, Mgr.)—June 14 to 21. The Hungarian Orchestra will give concerts each evening during the week, with a special concert on Sunday by the Louisville Military Band. Coming—June 24, Star Dramatic Company in high-class vaudeville.

Boulevard Park (Louisville Amusement Co., Mgrs.)—June 14 to 21. This park is proving one of the most popular places in Louisville and concerts are given during the week by Prof. Andy Siebert and the First Regiment Band.

Hammer's Park (Casper Hammer, Mgr.)—June 14 to 21. Prof. Edw. Morbach and his Orchestra will hold forth for another week.

Riverview Park (Lum Simons, Mgr.)—June 14 to 21. The Hungarian Orchestra will entertain the crowds that flock to this park this week with up-to-date music. Col. Simon has provided a steam launch and a large number of rowboats for lovers of the water. The Baldwins are the special attraction this week with their feats in Telepathy.

NOTES.

John Kurkamp, the local bandmaster, was presented with a gold medal by Louisville Commandery Knights Templars for his fine work at Owensboro.

Mr. Clarence Meffert has charge of the gate at the Jockey Club Park.

Mr. Wallace Hamilton, the Cleveland treasurer, is back home for a few weeks.

Miss Alma Storey, the neat song and dance lady, is quite ill at her home in this city.

At the meeting of the Stage Employes' Association the following officers were elected for the ensuing year. J. L. Flynn, president; Harry Hughes, corresponding secretary, and John Martin, treasurer.

Mr. Tom Nelson, who for some years presided in the box office of the Avenue Theatre, has sent some of his Louisville friends souvenirs of the Majestic Theatre at Boston, where he is now treasurer. ORVILLE B. TAYLOR.

NATCHEZ, MISS.

Concord Park Theatre (Fred. Thomas, Mgr.) Leah Russell with a good company presented vaudeville last three nights of last week to very good business. The company was clever but Miss Russell should cut out some of her last season gags. However, barring Miss Russell's little forgetfulness, the show was just what we want. Sadie Townsend and her vaudeville artists were to have played here the first three nights of the present week but Miss Sadie was too sick to fill the date and there was nothing doing. No further announcements have been made for the Park. If they have, Fred Thomas, the manager, has been stingy and failed to tip your correspondent as to what's coming.

NOTES.

Little Mikey Irwin, said to be the best "paste slinger" on the road, is at the head of the Natchez Bill Posting Company and is also to run the stage for the new Baker Grand.

The bookings for the Baker Grand are far better than the managers had wished for or rather hoped for and they feel confident that they will surprise their patrons when they give out their list.

It is almost a cinch that cotton will be nine cents and better, and money will be plentiful. Money is flowing into this country in large quantities and we are in the most prosperous condition since the war and it promises to continue for some time.

This is going to be a bad season on bad shows for the managers in the South are not going to stand for a lot of bum goods like we have had to swallow in the past—no "would be" road manager need come our way this season and bring a New York success and hand it to us with an inferior caste, at least that is what the managers in the Cotton States Circuit say and that includes the Grand Opera House of Greenville, The Walnut Street Theatre of Vicksburg, The New Century of Jackson, the Elks Theatre, Baton Rouge; and the New Baker Grand of Natchez.

The annual reunion of the Elks Association of Mississippi will be held in Vicksburg the 16 and a big crowd of local Elks will go up.

The Natchez Bill Posting Company has a big lot of Scotch Oats, American Brewing Co. Brook Hill Whiskey, Bull Durham, North State and other work on hand and every thing looks lovely for the new company and consequently little "Mikey" and his smile are very much in evidence. ARLIE GARDNER.

IOWA FALLS, IA.—The Metropolitan (E. O. Ellsworth, Mgr.) Preparing for the biggest season we ever had. Each year makes a new record for this well-known one-night stand, a splendid argument in favor of Manager Ellsworth's strict policy of only one attraction per week, and nothing too good for the town. The Metropolitan's motto, "If you see it in the Metropolitan, it's a good show," is carried out to the letter, and recognized by the public.

Gentry Brothers' Dog and Pony Show, 11, to splendid business, with no showing on the boards or windows, because Al. Osborne and his bunch in charge of car No. 1 for the Wallace Shows had carefully covered every available space in the city. Gentry Brothers' advance guard made quite a flash with a half-sheet banner on every telephone pole in the city until the Wallace car No. 2 arrived and tacked a big red two-sheet "13" banner above and below every Gentry "11." The Wallace Show played to 7,800 people in the afternoon and 4,600 at night, a total of 12,400 on the day, and gave excellent satisfaction. It's a good show.

A proposed carnival and a big baseball tournament are among the projects on hand for the near future.

DULUTH, MINN.—Lyceum Opera House (C. A. Marshall, Mgr.) Ben Hendricks in Ole Olson appeared June 6. Performance was attended by a large audience. The company was a good one and the play gave satisfaction. June 8, The Northwestern Opera Company opened the summer season at the Lyceum and presented Millocker's, The Black Hussar, to a crowded house. First half week of June 15, The Mikado, and the second half, Bohemian Girl.

Metropolitan (John Condon, Mgr.) The Wilbur Opera Company presented June 8-9-10, Fra Diavolo to good sized audiences. The Two Vagabonds also drew good houses.

S. C. Haller, the genial representative of the Ferari Bros. Carnival Company, is in the city to help get the boys started right with their July Fair and Carnival.

Moon Brothers Pavilion (Edwin Barrie, Mgr.) Moon Brothers Big Stock Company, June 8, to S. R. O., with very disagreeable weather. The company includes thirty people and gave first class satisfaction. Scenery, wardrobe and paper very good. JOHN H. STEVERSON.

DETROIT, MICH.—Avenue Theatre Vaudeville (H. Lamkin, Mgr.) Weber & Fields Company (not original) opened at the Avenue Theatre for the second week with the travesty, Barbara Fidgety, which is playing to very good houses. June 15, Weber & Fields Company in The Belle of New York.

Detroit Opera House (B. Whitney, Mgr.)—June 8, Grand Operatic Carnival.

Lyceum Theatre (A. Warner, Mgr.)—Eugenie Blair in Magda, week of June 8, is very fine and playing to good houses. Miss Blair was to make a run of several weeks at this theatre, presenting different plays each week, but on account of sudden illness will finish her season Saturday, June 13, and leave for the seashore.

Whitney Opera House (Chas. Altman, Mgr.)—Himmelein's Imperial Stock Company in The Heart of the Storm, week of June 7, played to good houses. June 14, Stock Company in Dangers of a Great City.

June 7, Beller's Riverside Park, Vaudeville.

June 11, Bennett Park, Banda Rossa.

Empire Burlesque Theatre closed for the season. G. W. RENCHARD.

CAIRO, ILL.—Cairo Opera House (D. L. Williamson, Mgr.) Cairo Stock Company is still playing to good business. June 15-16-17, Rosedale; 18-19-20, Resurrection.

NOTES.

Miles Berry, an old-time circus agent who has put a snake show on the road, is here for one week and is doing well.

The Great American Water Circus has paper up for the 19 and ought to do a good business as it is the first tent show here this season.

At Library Hall, the 15, Miss Irene Critchfield, soprano, and Maynard Parker, violinist, pleased a large audience.

The Woodmen of this city are to have a free street fair about the first week in October.

Miss Carol Arden, leading lady of the Cairo Stock Company, will be tendered a benefit the 18. The advance sale of seats is large, as Miss Arden is a prime favorite.

C. A. BRADEN.

TIFFIN, O.—The High School Commencement Exercises were held in Nobles' Opera House, June 11.

Everything is covered with John Robinson's bills and banners. They gave two performances here June 27.

A Merchants' Free Street Fair and Mid-Summer Festival will be held June 29-July 4, inclusive. The Wright Carnival Company will furnish the attractions.

The Tiffin races will take place at the Tiffin Driving Park, July 8-9-10.

W. C. Tirrill has erected several new billboards. RANDOLPH HOPKINS.

ST. JOHNSBURY, VT.—Howe Opera House. Bennett-Moulton Company played to good business week of 8-13. Coming—18, Hal. Reid in A Homespun Heart. Paper is fine. Week 22-27, Klark-Urban Company in Repertoire. Four nights benefit local hospital, June 30-July 3.

NOTE:—Manager Chapman goes to Willow Grove Park, Philadelphia, managing Kilties' Band during their June engagement there, and to Atlantic City in July where the Band is booked for a month. He also has a splendid offer from Sousa's Band to direct the tour.

C. H. TURNER.

DELAWARE, O.—Stratford Park and Theatre (A. B. Hatch, Mgr.) The following bill was given week of June 14 and was well received: The La Places, The Cleos, T. B. Smith, The Evans Sisters, Allen Richards, Mlle. Aline Lulu Theis, Johnson & Huston. On Sunday, June 14, the theatre was taken charge of by Mons. La Place for the balance of the season.

BILLPOSTERS DISTRIBUTERS & COMMERCIAL ADVERTISERS

NINTH ANNUAL

Rocky Mountain Association Meets in Denver.

The ninth annual convention of the Rocky Mountain Billposters and Distributors' Association was held in Denver, Colorado, May 23.

The meeting was called to order at 2 p. m., when the following members answered to roll call: Joseph Quinn, president; A. H. Searles, secretary-treasurer; M. H. Graham, J. F. O'Connell, J. P. Quinn, Evan T. Brown, R. P. Penney, Edwin Morris, J. H. Oling, Fred. Reed, James A. Curran, Edwin A. Haskell, L. R. Searles, C. H. Eastman, John Colman and E. W. Krackowitzer of the Milwaukee Sentinel, who addressed the meeting.

The routine business was transacted and the election of officers resulted as follows: Joseph A. Quinn, Victor, Colo., president; Harry Graham, Provo, Utah, vice-president; A. H. Searles, Denver, secretary-treasurer, (re-elected). Delegates to the national convention in Atlantic City in July: James A. Curran, Denver; C. A. Hudson, Albuquerque; Harry Graham, Provo; Joseph A. Quinn, Victor.

The next meeting will be in Provo, May 20-21, 1904.

CONTROL EXTENDED.

The Saratoga Billposting Company of Saratoga Springs, N. Y., has bought out the Conlan Company, of Saratoga, and the Saratoga Advertising Company, thus gaining practical control of the billposting business in that city.

In addition they have secured the franchise for Ballston Spa, N. Y., in place of the Conlan Company, sold out.

The company has erected some 10,000 feet of new billboards, has a fine printing establishment, excellent sign painting department and is agent for Gunning Steel Signs.

LEVYNE'S LETTER.

Editor The Billboard.

Dear Sir:—I have been rounding up the billposters of late and sounding them on the question of solicitorship.

This came to me after I had an unusually hard throw-down by an advertiser who would make an exceptionally good proposition for billposting. I thought over this for a long time and did this "sounding" in my travels. In asking the billposters their opinion on this subject, I did not try to influence them either way until I had heard their answer.

Of all the billposters whom I addressed on the question, not one, no, absolutely not one, was against the increase of solicitors.

Mr. Editor, of all the letters I have written to "The Billboard" in the years I have been your correspondent, this is the first time I have ever brought in this question.

Now then, for the story of my "throw-down" that brought forth this letter on solicitorship.

Some time ago I called upon an advertiser whom I and all solicitors in the United States had looked upon as an ideal proposition for billposting. This advertiser had been interviewed time and time again on this important question and the interviewers were referred to their advertising agency. I took the president of this firm to lunch and in three hours time he was master of the situation; the method of billposting and the position the solicitor held in the Association. I further showed him where, according to his own information, he was spending from $60,000 to $75,000 a year and having one firm to spend it, and that it was a fact that this advertising firm could not handle his business unless they derived a profit therefrom, and that under no possible condition could they receive a commission from the billposters unless they were authorized to transact business with that man. Therefore it was against their own financial interest to spend one dollar of this firm's money in channels in which they could personally derive no benefit.

Again I spoke to the advertiser showing him that he was wrong in placing the whole of this appropriation to be spent by one man and it was not a question with his advisor whether billposting was good or bad; the question was, "How much money was there in it for him?" And as there was no money in it for the newspaper solicitor, the advertiser kept off the boards.

My argument, and the argument handed this advertiser by other solicitors fell upon barren ground. As this manufacturer philosophically said, "These people took my account when I was struggling desperately for recognition in the business world and through their endeavors and advice they have brought me up to my present standing, and I will not, under any circumstances, allow anything to creep into my business unless endorsed by my advisors, who have proved their worth. Do your battling with my newspaper solicitor, and if he advises billposting, I'll pay the bills."

Now then, you billposters, what are you going to do about this at the next meeting of your Association? Just stop and think of what I have written above. I said, "That of all the billposters I have 'sounded' on the question of solicitorship, not one was against it." And how many, Mr. Editor, do you suppose I have interviewed? The question seems to be settled on a certain figure or, I should say, figures. All wanted an increase and the number mentioned was not less than three and positively not more than ten, and seven tenths of the billposters said five or six.

The billposters said, and this was about the burden of their argument, "What is the difference whether we pay commissions to ten, twenty or thirty different firms; what we want is more bills to post; we don't want our boards to remain idle and we want the demand to be such that we will be required to consistently increase our plants. With the introduction of steel hoardings, improved paste and an upward tendency of the billposters' mechanical department, we want more solicitors to dig up more trade to meet these improvements."

Mr. Editor, I know, you know, every billposting solicitor knows and every poster printer knows that there are firms, and representative firms in their lines, who will never be a billposting proposition as long as it is against the pocketbook of their advertising advisors. Make it of financial interest to these "advisors," and the billposters will have an increase in business.

Were I a member of the Association and attended the meeting at Atlantic City, and at that meeting was it true that no representative newspaper solicitor had made application for membership, I would move (and it's dollars to doughnuts that it would be seconded a hundred times) that the Association send an invitation to these representative firms, calling their attention to the fact that the latch-string is on the outside of the Association door, ready to be opened at the first pull.

And now to wind up, I want to say that if the billposters whom I have interviewed on this question and who wish an increase of solicitors, will attend the meeting at Atlantic City and will vote "yea" on the question, they will get what they want. Yours very truly,

M. L. LEVYNE.

DAUBS.

Atlantic City!

Atlantic City, N. J., July 14-17.

Atlantic City, the Mecca of American Billposters.

Remember the Annual Convention at Atlantic City, July 14-17.

W. C. Tirrill of Tiffin, O., has completed several new boards.

The Middle West in regard to billposting reports, "Overhead" depth.

Get busy and get ready for the billposters' convention at Atlantic City, July 14 to 17.

T. D. Johnson writes from Monticello, Ind.: Business never better. Boards full and paper waiting to be posted.

H. F. Malinski of Cairo, Ill., has added 500 running feet of boards to his plant. He reports excellent business.

John Donnelly & Sons of Boston have in the past eighteen months replaced their old boards to the extent of 380 feet with galvanized steel.

Levyne seems to be up in arms on the question of increased solicitors. His enthusiasm floods our office at times. We sympathize with him, poor fellow.

It costs a little something to attend a billposters' convention but the fund of new ideas and the flood of new light that you carry away is worth it.

The Louisville situation has straightened itself out as was expected. Whalen has made good his promise and his plant is as good and as big as his heart.

The printeries throughout the United States report an increase of small stuff. Our advice to the billposters is to have their daubs ready for this increase.

F. B. Haber of Fond du Lac, Wis., prints the poster, posts it, distributes it and collects his money for the same, while you smoke his cigar in his office.

Charley Hager of St. Louis has got himself in a perspiration, sawing wood, and while at work he only mutters some unintelligible gibberish under his breath.

All legal questions that have arisen in the past three years in regard to billposting have been decided in favor of the billposters and against class legislation.

Take George Pulsfer and Robert Rheinhart of Boston and weld them together, and as an advertising couple, for intelligence and hustling ability, they can not be matched.

The much mooted question going the rounds of the billposters is, "Will the marriage banns be published at the Atlantic City meeting between Clarence E. Runey and Oscar J. Gude."

J. E. Williams, formerly the billposter at Rockford, Ill., is now representing John McVoy and Co., Chicago, extensive dealers in galvanized iron, which Mr. Williams is selling to billposters.

Al and Charley (Is it necessary to add Bryan?) one a seeker after pleasure and health and the other seeking the road to wealth, write that both have accomplished their highest expectations.

The veteran Oliver Fairchild may not attend the convention this year. He has not definitely decided, but his health has been poorly and his good wife is also ailing; hence his indecision.

J. J. McCormick, secretary of Chicago Local, No. 1, last week sent out notices to all road shows to sign no contracts until after the National Alliance Convention in Cincinnati in December.

George Chennell at Columbus, Ohio, is remarkably clever as a letter writer, but owing to the irregularities of the mail, a letter which George entrusted to Uncle Sam for this office, has failed to connect.

Mr. Hager, of the St. Louis Billposting Company, reports that he has never had his boards in such demand at this season as is the case this year. He is compelled to erect new space in order to accommodate the business. This accounts for his pleasant countenance these days.

The proposed "legislation" against billboards in Toledo, Ohio, is mainly the opinion of one councilman and the daily press. No official action has been taken in the matter. In the meantime The Bryan Company continue to build new boards and make contracts for long time displays.

Frank Whitehill of Bellefontaine, Ohio, writes that he has posted for George W. Childs Cigar, Souder's Extract, Cremo Cigar, Old Virginia Cheroots, Oscar E. Pepper Whisky; Bag Pipe Tobacco, Satin Skin, and local work for three firms. He has been kept very busy in his distributing department.

Steketee & Leonard, billposters at Muskegon, Mich., have on their boards at present, paper for local steamers, Linden Cereal, Chicago Tribune, Pusher Cigars, Geo. W. Childs Cigars, Oxford Flakes and 8-sheets for several local houses. They recently had Castoria on their boards in 15-24's and 20-12's, 600 sheets. Their price is 7 cents for four week's showing.

Alex D. Hudson reports business big at Uniontown, Ala., and surrounding cities. He now controls the plants at Hattiesburg, Ellisville and Laurel, Miss. He has more business than space at present, with a contractor building boards to enable him to catch up with his work. Posting: Bull Durham, Lisco, Cremo, Libby and some local work, and put up 226 sheets for Moor's Vaudeville Show.

Notes from Horral Bros. at Washington, Ind.:—We are kept very busy in both our billposting and distributing departments. We have on our boards at the present writing, 15-8 sheets Souder's Extract; 10-8 sheets and 5-24 sheets, James Blaine Cigars; 6-8 sheets Mail Pouch; Len Whetsell, 20-2 sheets; Bell 15-8 sheets (local firms) also posted quantity of 3 sheets and 1 sheets for Evansville, Ind. Horse Show.

All the advance brigade on car No. 1 of the Sells Downs Shows were recently initiated into Local No. 6, B. P. & B. Union at Denver, Colo. The car is now solid union. Follows the

roster: W. R. Musgat, car manager and honorary member of Louisville, Ky., local; W. R. Fishback, U. P. Parker, F. J. Kessler, H. D. Wright; C. R. Coleman, boss billposter; Geo. Claise, G. C. Payne, P. C. Schmach, M. W. Brown, L. E. Nichols, M. Ludwig. Edward Brennan, contracting agent, was made an honorary member after riding the goat.

There will be a great chance to meet advertisers and advertising agents at the convention this year, and there will be lots of business to be had. President Bryan is working hard to bring out a big attendance of the managers of the big commercial houses. He writes as follows: To make the attendance of advertisers more certain every member that can, should make a personal effort along this line. It will be an education to them to meet the little host of hustling business men who always attend the national conventions.

W. P. Fay, one of the owners of The Brooklyn Billposting Company and also interested in plants in Pittsburg, Pa., Chicago, Ill., and other places, made a hurried trip to Philadelphia on June 10 in response to a telegram announcing the arrival of a new billposter weighing ten pounds. Mrs. Fay, the happy mother of the child, had been visiting relatives in Philadelphia. Both mother and child are doing remarkably well. Mr. Fay is very much elated as he now has a "pair" (boy and girl), and says that if the boy keeps on making as much noise as he does now everybody will think that he has a "full house." The boy will be taken to the National Convention at Atlantic City in July, and will no doubt be unanimously elected the "baby" member.

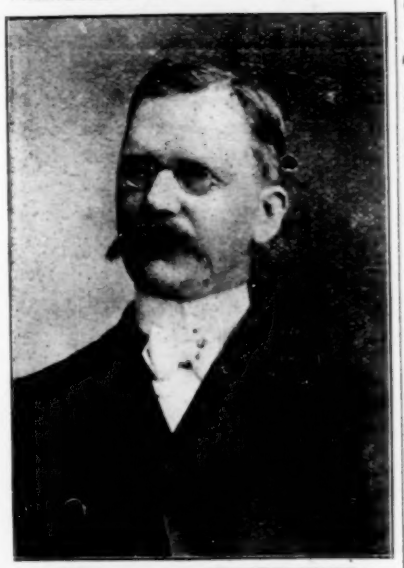

PETER P. STEKETEE.

Peter P. Steketee, an excellent likeness of whom appears above, has been actively engaged in the billposting, distributing and painted sign business for the past twenty-two years, in the firm of Steketee & Leonard, of Muskegon, Mich. This city is admirably situated on the shore of Lake Muskegon, is six miles in length and extends right up to the shore of Lake Michigan. With 25,000 inhabitants, the finest harbor on the east shore of Lake Michigan, two daily steamers to Chicago, one to Milwaukee, three railroads going in five directions and one interurban line, this city is one of the best for outdoor advertising in the country.

The firm has about 6,000 feet of billboards all on street car and railroad showings. They make their own paste and dispose of considerable to other billposters and paper hangers.

Mr. Steketee has been secretary of the Michigan Billposters and Distributors' Association for the past year and a half, the association progressing wonderfully during that time, having only 57 members at the time he became secretary, and now the enrollment is over 100, in good standing.

Through the combined efforts of Mr. Steketee and Mr. Leonard, the other member of the firm, they have succeeded in building up an ideal billposting plant.

Whenever a billposter does something notable, "The Billboard" loves to commend it. Edward Fournier has done something notable. Edward Fournier is the owner of the boards at North Yakima, Washington. He has issued a brochure. It is entitled, "A Few Things Pictured Off." It is a good brochure, in fact it is by long odds the best brochure that has ever been issued by a billposter. Undoubtedly it is a good ad for Mr. Fournier's plant. But it is also much more. It is a good ad for North Yakima, a good ad for the state of Washington and a great credit to Mr. Fournier individually.

Whenever a man does anything particularly well, he not only helps himself but everybody connected with him. In this instance Mr. Fournier has benefited every billposter in America. No one can pick up his brochure without being impressed with the fact that billposting is a great, growing and entirely legitimate industry.

Hats off to Mr. Fournier. He has given the game a great big boost.

DISTRIBUTORS' NOTES.

Alex D. Hudson has distributed for Thacher, Peruna, Foley and Dr. Miles at Uniontown, Ala., and vicinity.

John Gourlie has distributed at Thompsonville, Conn., for C. I. Hood & Co., Lowell, Mass.: 1,200 Telegram papers and 1,200 Hood's pamphlets (two distributions); 1,000 circulars for local merchant, and 500 yard-sticks; 900 for a church (local).

Charles A. Maloney has distributed the following at Hart, Mich.: Cheney Medicine Co., Toledo, O., 860 circulars; Boston Medical Institute, Chicago, Ill., 3,000 booklets; Geneva Chemical Co., New York City, 1,000 sealed envelopes. He has received inquiries in regard to prices, etc., from Dr. Edson Institute, Chicago, Ill., Lee Stover, Watertown, S. D.; Exclusive Distributors, Cincinnati, O.

S. J. Burgess reports as follows from Pontiac Mich.: American Cereal Co., Chicago, Ill., 2,000 bills; C. I. Hood & Co., Lowell, Mass., (two distributions) 6,600 papers; Press Publishing Association, Detroit, Mich., 3,000 books (through Molton); Dr. Chase Co., Philadelpiia, Pa., 4,500 books; Dr. Price, Battle Creek, Mich., 2,000 samples; Dr. Iman, Grand Rapids, Mich., 2,500 cards, local work, 2,700.

Harry Elliott has put out the following work at South Bend, Ind.: The Tonsline Co., Canton, O., 7,000 pieces; J. A. Johnson clothing store, four distributions, 8,000 each, 32,000; Felix Livingston shoe store, 3,500; Maple Flake Food samples, 6,000; Press Publishing Association, Detroit, Mich. (through Molton); Kelly & Allen Shoe Store; McLain & Baird, dry goods; Happ & Marks, dry goods; Voight Food Co., Grand Rapids, Mich.; Lydia E. Pinkham (through Molton); half a dozen small jobs of from 500 to 2,000, which makes over 185,000 pieces of advertising matter put out.

S. M. Bond, distributor at Williamsport, Pa., reports having done the following work with good results in the past two months: Peruna Drug Co., 8,200; W. H. Hooker, 7,500; J. F. Wood, 6,500; Press Pub. Assn., 6,000; Carlton & Hovey, 7,500; C. I. Hood & Co., 7,800 Telegrams, 15 days after, 7,300 "Just Hoods"; Murna Med. Co., 6,000; M. M. Fenner & Co., 6,600; Foster Millwin & Co., 7,500; The W. H. Hill Co., 6,500; The Dr. Chase Co., Philadelphia, 7,000; The Lydia E. Pinkham Co., 6,100; through Molton, 3,000 Special for Allen S. Olmsted and Dr. Miles Med. Co., 3,000. He also turned down one contract from Mr. Menzenburg, representative of Dr. James Co., on account of being so rushed at the time.

WEEKLY LIST OF BILLPOSTERS.

Advertisements under this heading will be published weekly at the uniform rate of ten cents per issue, or $4.00 per year.

ARKANSAS.

Conway—J. F. Clark, Box 92.
Cotton Plant—Boon & Echols.
Springdale—Hite Saunders Co.

CONNECTICUT.

Stamford—Hawley Oefinger.

IDAHO.

Pocatello—George Dash, Box 272.

ILLINIOS.

Bloomington—City B. P. Co., Coliseum Bldg.
Chicago—A Davis, 293 W. Van Buren St.

INDIANA.

Michigan City—J. L. Weber & Co.

IOWA.

Des Moines—W. W. Moore, licensed distributor.

KANSAS.

Atchison—City Bill Posting Co.
Osawatomie—E. P. Fisher.
Parsons—George Churchill.

MINNESOTA.

Bemidji—A. T. Wheelock.
Minneapolis—Gibbons Bill Posting Co.

MONTANA.

Billings—A. L. Babcock.

NEW YORK.

Cableskill—Edwin F. Wentworth.

NORTH CAROLINA.

Statesville—Rowland Advertising Co.

OHIO.

Marietta—Ohio Advertising Agency.
Middletown—Anthony H. Walburg.

PENNSYLVANIA.

Altoona—Charles Edmund Grubb, 827 4th ave.
Johnstown—Johnstown B. P. Co.
Phoenixville—George K. Oberholtzer.
Newcastle—The J. G. Loving C. B. P. Co.

TEXAS.

Amarillo—J. L. Summers (Licensed.)
Denison—Denison Billposting Co.
Gainesville—Paul Gallia, C. B. P. and Dist.
Carthage—A. Burton.
Yoakum—C. C. Tribble.

UTAH.

Salt Lake City—Grand Bill Posting Co.

WEST VIRGINIA.

Bluefield—H. I. Shott.

WISCONSIN.

Prairie-du-Chien—F. A. Campbell.

WEEKLY LIST OF DISTRIBUTORS.

Advertisements under this heading will be published weekly at the uniform rate of ten cents per issue, or $4.00 per year.

ARKANSAS.

Conway—J. F. Clark, Box 92.

CALIFORNIA.

Eureka—W. H. Mathews, 636 2nd st.
Fresno—F. A. Bancroft.

GEORGIA.

Atlanta—M. P. Roughton, Box 534.

ILLINOIS.

Chicago—John A. Clough, 42 River st.
East St. Louis—W. H. Deemar.

INDIANA.

Huntington—Benjamin Miles, 8 Everett st.
Indianapolis—Indianapolis Adv. Co., 915 Stevenson Bldg.
Marion—John L. Wood, 920 S. Branson st.
Michigan City—J. L. Weber Co.
Muncie—Muncie Advertising Co.
Terre Haute—O. M. Bartlett.

IOWA.

Des Moines—Des Moines Advertising Co.
Douds—Twin City B. P. Co.
Mason City—Henry Diehl.
Des Moines—W. W. Moore (licensed.)

IDAHO.

Boise—R. G. Spalding.

KANSAS.

Atchison—City Bill Posting Co.
Kinsley—J. H. Williams.
Osawatomie—E. P. Fisher.

MASSACHUSETTS.

Boston—Cunningham & Gourley.
Brockton—John V. Carter, 288 Belmont st.

MINNESOTA.

Morris—George R. Lawrence, B. P. and Dist.

MISSOURI.

St. Louis—S. A. Hyde, 2136 Eugenia St.

NEBRASKA.

Fairbury—Robert J. Christian.
Schuyler—Rus & Bolman.

NEW YORK.

Ogdensburg—E. M. Bracy.
Potsdam—Edson Taylor, 20 Waverly St.
Schenectady—Chas. H. Benedict, 121 Jay st.

NORTH CAROLINA.

Statesville—Rowland Advertising Co.

OHIO.

Cincinnati—J. J. Murphy & Co.
Columbus—S. A. Hyde.
Fostoria—W. C. Tirrill & Co., 116 W. Tiffin St.
Martin's Ferry—J. F. Blumenberg.
Youngstown—M. Geiger.

PENNSYLVANIA.

Carlisle—Wm. M. Meloy, Box 49.
East York—Richard R. Staley.
Johnstown—George E. Updegrave & Co
Johnstown—Johnstown B. P. Co.
Phoenixville—Geo. K. Oberholtzer.

SOUTH CAROLINA.

Columbia—J. C. Bingley (at Charleston).
Phoenixville—C. C. Tribble.

TENNESSEE.

Harriman—Harriman B. P. & Ad. Service.
Cordele.—P. D. Mingledorff.
Fresno—F. H. Bancroft, Opera House Bldg.

TEXAS.

Amarillo—J. L. Summers.

WISCONSIN

West Superior—C. A. Marshall. West Superior Hotel.

CANADA.

A. F. Morris, Mgr., Hastings St., Vancouver B C.
Montreal—C. J. T. Thomas, Box 1129.

PRINTERS OF POSTERS & HANDBILLS

Advertisements under this heading will be published weekly at the uniform rate of ten cents per issue, or $4.00 per year.

American Show Print, Milwaukee, Wis.
Bell Show Print, Sigourney, Ia.
C. H. Buck & Co., Boston, Mass.
Calvert Litho. Co., Detroit, Mich.
Central Litho. Co., 10 Monroe St., Chicago.
Donaldson Litho. Co., Newport, Ky.
Enquirer Job Printing Co., Cincinnati, O.
Erie Show Printing Co., Erie, Pa.
Gt. Amer. Eng. and Ptg., 5 Beekman st., N. Y.
Great W. Printing Co., 513 Elm St., St. Louis.
Greve Litho. Co., Milwaukee, Wis.
Hennegan & Co., 127 E. 8th st., Cincinnati, O.
Sam W. Hoke, 608 W. 39th St., New York.
Home Show Printing Co., Atchison, Kas.
Starr Show Printing Co., Mason City, Ia.
Morrison Show Printing Co., Detroit, Mich.
Penn Ptg. and Pub. Co., Philadelphia, Pa.
Pioneer Printing Co., Seattle, Wash.
Planet Show Ptg. Co., Chatham, Ont., Can.
Clarence E. Runey, 220 W. Liberty St. Cin., O
U. S. Litho, Russell Morgan Print, Norwood, O
Volunteer Printing Co.—Reynoldsville, Pa.

INKLINGS.

Willmans & Bryant are bidding for the big type trade of Dallas, Texas.

The Sackett and Williams Lithographing Company are now enjoying the increased facilities of their new home in Brooklyn, N. Y.

Mexico is destined to become a great paper-making country. A paper plant is to be built at Monterey, the estimated cost of which is $550,000 in gold.

Mr. John Kelher has resigned his position with the Thomas and Wylie Company and gone with the Sackett and Williams Company in a similar capacity.

Mr. W. S. Donaldson left St. Louis last week for Atlantic City, N. J. The Great Western Printing Company has had one of the best years financially in its history, and his friends in the east will find him smiling and happy.

The Metropolitan Print, A. S. Seer Company and Thomas and Wylie Litho. Company, have consolidated under the name of The Metropolitan Print and occupy new and commodious quarters on West Twenty-sixth Street, New York.

The Courier Company's New York City representative, Mr. John P. Church, is now ensconsed in their fine new suite of offices in The Amsterdam Theatre Building, 214 W. 42d street. Although the offices are swell, the representative is not swelled. He is just the same old John.

Lithographers in Germany, with all the obstinacy of their Teutonic progenitors, refuse to see the superiority of American talent. There is an amusing report to the effect that they have even informed their government that they will not exhibit at the St. Louis Exposition unless their designs are protected by American copyright for at least six months after the closing of the Exposition. The required steps are now being taken for this protection.

ATLANTIC CITY, N. J.

This beautiful city by the sea is at present crowded with visitors and this week the State Reunion of the G. A. R. is in session. With excursion rates on all railroads, the thousands of visitors are doing against the many amusements in great shape.

Young's Pier—The past week Finnegan's Ball, A Pair of Black Eyes, Young Minstrels, Bostock's Trained Animals, Cake Walking, Basket Ball, Net Hauling, etc., all to S. R. O.

Steel Pier—Band concerts, Murphy & Gibson's Minstrels to big business.

Tilyou's Pier—Big crowds at all times.

Heinz's Pier—Lady Orchestra and Japanese Students pleased large audiences.

Guvernator's Theatre—Vaudeville is drawing big.

Bijou Theatre—Huntley-Moore Stock Company to S. R. O.

Cycle Coliseum—League Races is the drawing card.

Denzel Galloping Horses. Amusement Palace is always crowded.

County Fair—Laughing Gallery, Loop-the-Loop, Flip-Flop, Miniature R. R., Roller Coaster, The Big Wheel, Pony Circus, Wild West, Dream World, Palace of Illusions, are all doing big business. This will be a great season here.

FRANK B. HUBIN.

COLUMBUS, IND.

Montgomery's Uncle Tom's Cabin Co. showed here under canvas, on Crump's Prosperity Block June 12, to a large audience. They were unable to give their parade or an afternoon exhibition, owing to their being delayed in getting into town until the afternoon. They report good business everywhere.

The Citizens' Trotting Association of Edinburg, Ind., will hold their three days' meet on Aug. 19-20-21, just preceding Shelbyville, Franklin, Columbus and Indiana State Fair. Cards setting forth the mounts for the class races have already been issued. There are also stakes for the trotting foals of 1900 and 1901. American Association Rules to govern all classes.

The Columbus Indiana Fair and Carnival Association have purchased an automobile to be raffled off in connection with their street fair, which will be held the last of August.

The repairs on Crump's Driving Park, Columbus, are being pushed rapidly so that everything will be in readiness for the races to be held there Sept. 8-9-10-11. The entries for the colt stakes are full.

ALBERT McKELLER.

HAGERSTOWN, MD.—The theatrical season here has come to its conclusion, and the Auditorium and the Academy of Music have had a run of about forty-five weeks each. The season opens about the middle of August.

Pen Mar Park (Prof. White, Mgr.)—The season opens June 18 at this resort.

GLEANINGS.

The Great Hagerstown Fair race program has just come from the press. The purses will aggregate $7,000. The Fair will be held from October 13 to 17, inclusive.

Mr. and Mrs. R. D. Shepard have just returned to Washington after spending a few weeks at their home at Sheperdstown. Mrs. Shepard is known to the profession as Miss Odette Tyler. Mrs. Shepard is hard at work on several productions of her own and they will be given their premier at the Capital City.

M. Kearns of Martinsburg, W. Va., and who is on the advance car of John Sparks' Old Virginia Shows, had his foot amputated as the result of a recent accident. He is recovering.

Robert Hood Bowers will locate in Franklin county where he will compose the music for the opera written by the late Eugene Field.

W. D. VAN VOLKENBERG.

MONTREAL, CAN.—Academy of Music closes for the season. Richard Mansfield has canceled his engagement at this house.

Proctors.—June 8, Thos. E. Shea in The Bells, Cardinal Richelieu, The Fool's Revenge and Heaven of Sin. Only fair business, owing to excessive heat. June 15, the same company in A Court Scandal, Richelieu, Dr. Jekyl and Mr. Hyde, Fool's Revenge and Hell Gate.

Theatre Francaise.—June 8, Dangers of Paris. The weather is too warm for melodrama and business was poor during the week. June 15, For Love of a Woman.

Theatre Royal.— The Metropolitan Burlesquers. A good variety performance. The boxing bouts between Jack Monroe and various local celebrities are a great attraction to the patrons of the house. June 15, Fads and Follies.

Sohmer Park.—This popular resort is now in full swing and is crowded nightly. Zeno, Carl & Zeno are the attractions this week.

NOTE.

The Walter L. Main shows are occupying all available space on the billboards for their show, which is billed here for the 22d inst.

W. E. BRADSHAW.

LINCOLN, NEB.—The Lincoln Park was billed to open Decoration Day with the Gilbert Stock Company in The Magistrate in the theatre and Band Concert in the grove, but the rain descended, Salt River came out of its banks and for a week held full possession. The theatre held its own, being about two feet above the flood, but the office and traction company rails were under two feet of water. The theatre was however opened on the 5 to small house. On Wednesday, 10, the company in connection with local talent gave a benefit at the Oliver for the Topeka sufferers to a very appreciative house in Moths or Lady Dallip's Daughter. The Gilbert Stock Company is an exceptionally strong one and their work with this masterpiece was remarkable for excellence in every part. They will continue to present the same at the Park Theatre for the balance of the week.

CHARLESTON, W. VA.—The Layton Carnival Company, which showed here last week, left for Marietta, Ohio. Their exhibitions were as follows: Minstrel Show, La Arena Noir, Bohemian Novelties, Gypsy Queen Adelia, St. Louis Comedy Co., Okay the Snake Eater, Moving Picture Exhibit, Palmistry, Knife Throwers, Shooting Galleries, Picture Tent, The Stadium, Florlune the Flying Lady, Pearl the Fat Girl, Vaudeville, The Red Dome and Ferris Wheel, and last but not least, the Confetti Man, who took the coin.

The Colorado Grant Two Ring Show will be here June 19 and 20.

JOS. SCHWAB.

EVANSVILLE, IND.—Cook's Park—Innes and Ryen, Tentelle & Radcliffe, Beach & Gage. Performance very good and attended by large crowds. Oak Summit Park opened Sunday, June 11, with a record breaking crowd. The bill included H. Fitzgerald, Wally & Lotta Helston, Laredo & Blake, and Christopher. The numbers are excellent. West Heights Park will be opened about the middle of July. Glen Park at Howell, will probably be opened in the near future.

BUTTE, MONT.—Broadway Theatre (Dick P. Sutton, Mgr.) A grand testimonial benefit is to be given Mr. John Maguire, (Butte's veteran theatrical manager, who is to leave this city,) at Sutton's Broadway Theatre, Tuesday evening, June 16. A fine program has been arranged for the event, and it will include some of the best talent. Seats are eagerly sought after, and a large house is assured. Grand Opera House (Sutton & Marks, Mgrs.) Closed for the season.

JULIUS JONAS.

BRADFORD, PA.—Welsh Bros. have canceled their date here till next month. Barnum & Bailey's Big Show is booked for Aug. 4. The 20th Century Club, comprised of Bedford's most prominent young men, have made arrangements with Frank Boblitz, representative of the Hatch-Adams Carnival Co., for the appearance of his shows for the week of July 29. Edward Boggs is doing the billposting for Geo. Hollis of Olean in connection with his work here for Jos. Andrews.

J. BAKER.

PARKS.

No effort is spared to keep this list reliable and up-to-date. Readers will oblige us by bringing any errors or omissions to our notice.

AKRON, O.—Lake Side Park. Harry Hawn, manager.
AKRON, O.—Randolph Park. Harry Hawn, manager.
AKRON, O.—Summit Lake Park. Meuches Bros., managers.
AKRON, O.—The George. Harry A. Hawn, manager.
ALBANY, N. Y.—Lagoon Island. John F. Weber, manager.
ALBANY, N. Y.—Weber's Park.
ALBANY, N. Y.—Electric Park. E. M. Robison, manager.
ALBANY, N. Y.—Island Park. F. Bernstein, 41 S. Pearl St., Albany, N. Y., manager.
ALEXANDRIA, IND.—Armory Summer Theatre. P. J. Heehling, manager.
ALLENTOWN, PA.—Dorney Park. F. S. Kinsey, manager.
ALLENTOWN, PA.—Central Park.
ALLENTOWN, PA.—Kittersville Park.
ALLENTOWN, PA.—Manhattan Park.
ALLENTOWN, PA.—Willow Grove Park.
ALTOONA, PA.—Lakemont Park.
ALTOONA, PA.—Wopsonock Park (near Altoona). Wopsonock Park and Hotel Co., 713 Drexel Bldg., Philadelphia, Pa.
AMITYVILLE, L. I.—Lyceum Theatre.
ANNISTON, ALA.—Oxford Lake Park. Anniston Electric & Gas Co., managers and owners.
ANSONIA, CONN.—Blue Rock Park.
ASHLAND, KY.—Clyffeside Park. Nat Smith, manager.
ASHEVILLE, N. C.—Riverside Park. G. E. Clifton, manager.
ATCHISON, KAN.—Forest Park. J. A. Rendure, manager.
ATHOL, MASS.—Brookside Park. Mr. Smith, manager.
ATLANTA, GA.—Piedmont Park. Jake Wells, manager.
ATLANTA, GA.—Ponce de Leon Park. Wm. Sharp, manager; J. G. Rossman, president; Jake Wells, circuit manager.
ATLANTIC CITY, N. J.—Tilyou's Steeplechase Pier.
ATLANTIC CITY, N. J.—Doyle's Pavilion. Theatre. Frank Goldie, manager.
ATLANTIC CITY, N. J.—Heinz's Pier.
ATLANTIC CITY, N. J.—Guvernator's Pavilion. H. J. Larkins, manager.
ATLANTIC CITY, N. J.—Inlet Pavilion. J. Mehrer, manager.
ATLANTIC CITY, N. J.—Columbia Garden.
ATLANTIC, CITY, N. J.—Young's Pier. J. L. Young, manager.
ATLANTIC CITY, N. J.—Steel Pier. Mr. Bothwell, manager.
ATLANTIC CITY, N. J.—Auditorium Pier. Geo. Tilyou, manager.
ATTLEBORO, MASS.—Talaquega Park. E. M. Bevins, manager.
AUBURNDALE, MASS.—Norumbega Park. Carl Alberte, manager.
AUGUSTA, GA.—Lake View Park.
AUGUSTA, GA.—Monte Sano Park. Jake Wells, manager.
AURORA, ILL.—Riverview Park. H. E. Grampp, manager.
AUSTIN, TEX.—Hyde Park Theatre. Besserer & Griffith, managers.
BABYLON, L. I.—Lyceum Theatre.
BALTIMORE, MD.—Hollywood Park. Schanberger & Irwin, managers.
BALTIMORE, MD.—River View Park. Jas. L. Kernan, manager.
BALTIMORE, MD.—Hotel Lexington Roof Garden.
BALTIMORE, MD.—Pabst Gardens. K. E. Sternberg, manager.
BALTIMORE, MD.—Prospect Park. Grant Stockham, secretary.
BALTIMORE, MD.—Electric Park. L. H. Baker, manager.
BALTIMORE, MD.—Goeller's Back River Park. Frank Emmett, manager.
BALTIMORE, MD.—Tolchester Beach. Tolchester Co., managers.
BAR HARBOR, ME.—Athletic Park. C. E. Lindall, manager.
BATH, ME.—Merrymeeting Park. New England Popcorn Co., lessees.
BATTLE CREEK, MICH.—Lake View Park.
BAXTER SPRINGS, KAN.—Reunion Park. C. E. Collins, manager.
BAY CITY, MICH.—Winona Beach Park. L. W. Richards, manager.
BAYONNE, N. J.—Bergen Point. Chas. Kantor, manager; J. J. Franks, proprietor.
BEAVER FALLS, PA.—Junction Park. W. B. Callum, manager.
BELLOWS FALLS, VT.—Barber Park. John E. Brosnanan, manager.
BELLVILLE, ILL.—Fair Ground Park. Dr. Wm. Forgo, manager.
BERKSHIRE, MASS.—Berkshire Park. Street Railway Company, managers.
BERWINDALE, PA.—Mariposa Park. A. L. Pierce, manager.
BIDDEFORD, ME.—Old Orchard Park. Mr. Gorman, manager.
BINGHAMPTON, N. Y.—Casino Park. J. P. E. Clark, manager.
BINGHAMTON, N. Y.—Elm Garden.
BINGHAMTON, N. Y.—Ross Park. J. P. E. Clark, manager.
BIRMINGHAM, ALA.—Lake View. Jake Wells manager.
BIRMINGHAM, ALA.—East Lake Park. Jake Wells, manager.
BOONE, IA.—Whitecomb Park. G. J. Prescott, manager.
BOSTON, MASS.—Crescent Park. W. H. O'Neill, manager.
BOWLING GREEN, KY.—Massey's Springs. J. Massey & Son, managers.
BOWLING GREEN, KY.—Chameleon Springs. Mr. Kinser, manager.
BOWLING GREEN, KY.—Chalybeate Springs. Messrs. Mitchell & Gossom, managers.
BRADFORD, PA.—Rock City Park.
BRANTFORD, ONT.—Mohawk Park.
BRIDGETON, N. J.—Tumbling Dam Park. H. L. Tyler, manager.
BRIDGEPORT, CONN.—Pleasure Beach. A. G. McMahon, manager.
BRIDGE HAMPTON, L. I.—Atlantic Hall.
BRISTOL, VA.-TENN.—Clifton Park. Oliver Taylor, manager.
BROOKLYN, N. Y.—Brighton Beach Music Hall. W. T. Grover, manager.
BROOKLYN, N. Y.—Ulmer Park.
BROOKLYN, N. Y.—Lagoon Island. John F. Weber, manager.
BRUNSWICK, ME.—Merrymeeting Park. L. B. & B. Ry. Co. M. I. Masson, general manager.
BRYANTVILLE, MASS.—Mayflower Grove.
BUCYRUS, O.—Seccalum Park. Harry Shunk, manager.
BUFFALO, N. Y.—Crystal Beach. J. E. Rebstock, general manager.
BUFFALO, N. Y.—Elmwood Park.
BUFFALO, N. Y.—Lelus Park.
BUFFALO, N. Y.—Fort Erie Beach. Wm. Wharton, Fort Erie, Ont., manager.
BURLINGTON, IA.—Madison Avenue Park. F. W. Boalen, manager and proprietor.
BUTLER, PA.—Alameda Park. Frank Mellville, booking manager.
BUTTE, MONT.—Columbia Gardens. Geo. Forsythe, manager.
CAMBRIDGE, MASS.—Charles River Park. Frank L. Howe, manager.
CAMBRIDGE SPRINGS, PA.—Hotel Rider Summer Theatre.
CAMERON, COL.—Pinnacle Park.
CAMDEN, N. J.—Electric Park. M. W. Taylor, manager.
CAMDEN, N. J.—Woodlynne Park. George H. Bogle, manager.
CANTON, O.—Elivet Garden. A. Elivet, manager.
CANTON, O.—Meyers Lake Park. T. K. Albaugh, manager summer theatre.
CARLISLE, PA.—Cave Hill Park.
CARTHAGE, MO.—Lakeside Park. George Halliday, manager; care Billboard.
CARTHAGE, MO.—Midway Park. Geo. V. Halliday, manager; care Billboard.
CEDAR POINT, O.—Park.
CEDAR RAPIDS, IA.—Athletic Park, G. L. Rothrock, manager.
CEDARTOWN, GA.—The Summer Theatre. J. C. Knight, Jr., manager.
CELINA, O.—Edgewater Park. E. A. Winders, manager.
CENTER MORICHES, L. I.—Senix Hall.
CEYLON, O.—Ruggles' Beach. C. S. Ruggles, manager.
CHAMPAIGN, ILL.—West End Park. Mat. Kusell, manager, care Garrick Theatre, Chicago, Ill.
CHARLESTON, S. C.—Latta Park. Fred D. Sampson, manager.
CHARLESTON, S. C.—Chicora Park.
CHARLESTON, W. VA.—Beechwood Park.
CHARLOTTE, N. Y.—Ontario Beach Park.
CHARLOTTE, N. C.—Latta Park. John S. Elburg, manager; Fred Sampson, mgr. theatre.
CHATTANOOGA, TENN.—Olympia Park. Jas. A. Dakin, manager.
CHATTANOOGA, TENN.—Calhoun Grove. Mr. Epperson, manager.
CHATTANOOGA, TENN.—Oxley Zoo. C. V. Brown, pres.
CHESAPEAKE BEACH, MD.—Wm. Popper, manager.
CHESTNUT HILL, PA.—White Marsh Valley Park. Prof. Lingerman's Palace of Amusement.
CHICAGO, ILL.—Bismarck Park.
CHICAGO, ILL.—Water Chute Company. William Strickler, manager.
CHICAGO, ILL.—Masonic Temple Roof Garden.
CHICAGO, ILL.—Mason's Park.
CHICAGO, ILL.—Sans Souci Park. Alfred Russel, manager.
CHICAGO, ILL.—Hillinger's Gardens.
CHICAGO, ILL.—Manhattan Beach.
CHICAGO, ILL.—Sharpshooter's Park. J. W. Bush, manager.
CHICAGO, ILL.—Kuhn's Park. Eugene Poden, manager.
CHICAGO, ILL.—Coliseum Garden. Stewart Spalding, manager, 135 Adams St.
CINCINNATI, O.—Blennerhassett Bathing Beach.
CINCINNATI, O.—Reichrath's Park. Frank Reichrath, manager.
CINCINNATI, O.—Manhattan Beach.
CINCINNATI, O.—Krollman's Garden.
CINCINNATI, O.—Elkwood Park. Gus Rielag, manager.
CINCINNATI, O.—Chester Park. I. M. Martin, manager.
CINCINNATI, O.—Zoological Garden. Sol. Stevens, manager. Cincinnati Zoological Co., proprietors.
CINCINNATI, O.—Queen City Bathing Beach. W. E. Kroger, manager.
CINCINNATI, O.—Coney Island. W. E. Clark, manager.
CINCINNATI, O.—Silver Grove. Fred. Hasse, manager. Address Ft. Thomas, Ky.
CINCINNATI, O.—Woodsdale Island Park. Mr. Frank White, Room 82, Carew Bldg., Mgr.
CINCINNATI, O.—The Lagoon. J. J. Weaver, manager, Ludlow, Ky.
CLEARFIELD, PA.—Clearfield Park. R. H. Shaw, secretary.
CLEAR LAKE, IA.—Whitaker's Covered Dock. Isaac Whitaker, proprietor.
CLEVELAND, O.—Garden Theatre. Chas. Lamarche, manager.
CLEVELAND, O.—Edgewater Park. W. H. Ford, manager.
CLEVELAND, O.—Euclid Beach Park. Humphrey Bros., manager.
CLEVELAND, O.—Herron's Pond. Messrs. Salen, Mintz and Tate, managers.
CLEVELAND, O.—Silver Lake.
CLEVELAND, O.—Scenic Park. Frank P. Spellman, manager.
CLEVELAND, O.—Forest City Park. Humphrey Bros., managers.
CLEVELAND, O.—Manhattan Beach. F. C. Bostock, manager.
CLEVELAND, O.—Chippewa Lake Park. W. & L. E. R. R.; John Kingsborough, manager.
CLYDE, O.—Cedar Point Park.
COHOES, N. Y.—Slup Street Park.
COLUMBIA, S. C.—Hyatt's Park.
COLUMBUS, GA.—Court House Park.
COLUMBUS, GA.—Wildwood Park. E. P. Springer, manager.
COLUMBUS, O.—Schaefer's Garden Theatre. Frank Schaefer, proprietor.
GALLEY TWO (2) PARK LIST. BUCKLE.
COLUMBUS, O.—Zoological Gardens. C. M. Williams, secretary.
COLUMBUS, O.—Collins' Garden.
COLUMBUS, O.—Olentangy Park. J. W. Dusenbury, manager.
CONCORD, N. H.—Coontocook River Park.
CONEY ISLAND, N. Y.—Steeplechase Park. George C. Tilyou, manager.
CONEY ISLAND, N. Y.—Sea Beach Palace. Frank C. Bostock, manager.
CONEY ISLAND, N. Y.—Luna Park.
CONNEAUT LAKE, PA.—Exposition Park.
CORNING, N. Y.—Bronson Park.
CORNING, N. Y.—Painted Post Park.
COUNCIL BLUFFS, IA.—Lake Manawa. W. S. Dimock, manager.
CORTLAND, N. Y.—Columbia Gardens. C. E. Sykes, Proprietor; Wm. J. McQuinn, Mgr.
CORTLAND, N. Y.—Trout Park. Jack Boone, Syracuse, N. Y., manager.
CURTIS BAY, MD.—Flood's New Park Theatre. W. L. Fitzgerald, manager.
DANBURY, CONN.—Kenosia Park. F. A. Shear, manager.
DANIELSON, CONN.—Wildwood Park. Peoples Tramway Co., managers.
DANVILLE, VA.—Electric Park Casino. C. W. Rex, manager.
DARTFORD, WIS.—Terrace Park.
DAVENPORT, IA.—Prospect Park.
DAVENPORT, IA.—Schuetzen Park.
DAYTON, O.—Lucas Grove Park.
DAYTON, O.—Lakeside Park. James A. Kirk, manager.
DAYTON, O.—Fairview Park. L. J. Dalle, Springfield, O., manager; J. C. Gross, local manager.
DALLAS, TEX.—Cycle Park and Family Theatre. C. R. McAdams, manager.
DAYTON, KY.—Manhattan Bathing Beach.
DECATUR, ILL.—Fairview Park. C. H. Lewis, proprietor. Harry McCoy manager theatre.
DEDHAM, MASS.—Westwood Park. J. W. Gorman, manager.
DEFIANCE, O.—Island Park.
DELAWARE, O.—Stratford Park. Hatch and Doughty, Columbus, O., managers.
DENISON, TEX.—Woodlake Casino.
DENNISON, O.—Island Park. O. B. Welch, manager.
DENVER, COL.—Union Park. Wm. Thompson, manager.
DENVER, COL.—Elitch Gardens.
DENVER, COL.—Manhattan Beach. J. Edgar Clifford, manager.
DES MOINES, IA.—Ingersoll Park. Fred. Buchanan, manager.
DETROIT, MICH.—Palmers Park. Emil Imhoff manager.
DETROIT, MICH.—Lagoon Park. B. H. Rothwell, Mgr. Address 501-2, Chamber of Commerce.
DETROIT, MICH.—Belle Isle Scenic Railway Park. Detroit Amusement Co., C. P. Bancroft, Secy.; H. V. Burlew, manager.
DETROIT, MICH.—Beller's Riverside Park.
DETROIT, MICH.—Bennett Park.
DIXON, ILL.—Pleasure Park. J. E. Parsons, manager.
DIXON, ILL.—College Park. J. B. Dilly, manager.
DOVER, N. H.—Central Park.
DOWAGIAC, MICH.—Silver Beach. Drake & Wallace, Props.; Frederic E. Howe, manager.
DUBUQUE, IA.—Nutwood Park.
DUBUQUE, IA.—Union Park. Union Electric Company, managers.
EAST AUBURN, ME.—Lake Auburn Park. Arthur Cleetham, manager.
EAST LIVERPOOL, O.—Rock Springs Park. J. H. Maxwell, manager; W. B. McCallum, manager theatre.
EAST HADDEM, CONN.—Maplewood Resort. Faun Saxon, manager.
EAST HAMPTON, L. I.—Clinton Hall.
EASTON, PA.—Oakland Park. J. G. Honecker, manager.
EAST ST. LOUIS, ILL.—Exhibition Park. W. M. Sauvage, manager.
EASTON, PA.—Island Park.
EAST ST. LOUIS, ILL.—Priester's Park. O. H. Blanchard, manager.
EAST ST. LOUIS, ILL.—Central Park.
EAST ST. LOUIS, ILL.—Edgemont Park.
EAST TILTON, N. H.—Gardner's Grove. J. D. Lindsey, manager.
EATON, IND.—New Park. Harry Clifton, manager.
ELGIN, ILL.—National Park.
ELGIN, ILL.—Street Railway Park.
ELIZABETH, N. J. Elders Park. Henry Hues, manager.
ELKHART, IND.—Island Park. F. S. Timmons, secretary, Main Street.
ELMIRA, N. Y.—Rorick's Glen. Henry D. Dixie.
ELMIRA, N. Y.—Eldridge Park. Barry & Tiernie, managers.
ELMIRA, N. Y.—Queen City Gardens. M. Sullivan, manager.
ELMWOOD, N. Y.—Elmwood Park.
EVANSVILLE, IND.—West Heights Park.
EL PASO, TEX.—Washington Park.
ENDICOTT, N. Y.—Casino Park. J. P. E. Clark, manager, per ad. Binghampton, N. Y.
ERIE, PA.—Waldameer Park. Thomas Malony, manager.
EUREKA SPRINGS, ARK.—Auditorium Park. G. V. Halliday, manager; care The Billboard.
EVANSVILLE, IND.—Mesker Park. Frank Burt, Toledo, O., manager.
EVANSVILLE, IND.—Cook's Park. Felix J. Seiffert, manager.
EVANSVILLE, IND.—Glen Park.
EVANSVILLE, IND.—Street Car Park. H. D. Moran, manager.
FAIRMOUNT, MINN.—Hand's Silver Lake Park
FAIR OAKS, VA.—Fulton Park. Fulton Park Amusement Assn., managers.
FALL RIVER, MASS.—Mt. Hope Park.
FINDLAY, O.—Reeves Park.
FITCHBURG, MASS.—Whalom Park. W. W. Sargent, manager; Tom Whyte, manager theatre.
FLINT, MICH.—Thread Lake Park. Campbell & Ingersoll, managers.
FORT DODGE, IA.—Riverside Park.
FT. MADISON, IA.—Ivanhoe Park. D. A. Morrison, manager.
FT. SMITH, ARK.—McLoud's Park.
FT. WAYNE, IND.—Robinson Park. The Fort Wayne Traction Co., managers.
FT. WORTH, TEX.—Hermann's Park. Julius Bothe, manager.
FT. WORTH, TEX.—Gruenewald's Park.
FT. WORTH, TEX.—Tyler's Park.
FOSTORIA AND FINDLAY, O.—Reeves Park. Mr. Wentz, manager.
FREDERICK, MD.—Athletic Park.
FREDONIA, N. Y.—Central Park. H. M. Clark, manager; R. A. Hilton, manager theatre.
GALION, O.—Seccalum Park.
GALT, CAN.—Idlewyld Park.
GALT, ONT., CAN.—Galt Park.
GARDNER, MASS.—Crystal Lake Park.
GLEN FALLS, N. Y.—McGregor Park. John Donahue, manager.
GLOUCESTER, N. J.—Empire Pavilion.
GLOVERSVILLE, N. Y.—Mountain Lake Park. Jeremiah Wood, agent.
GLOVERSVILLE, N. Y.—Sacandaga Park. C. H. Ball, manager.
GOFF'S FALLS, N. H.—Devonshire Park. Manchester Traction Co., managers.
GOOD GROUND, L. I.—Union Hall.
GRAND ISLAND, N. Y.—Elmwood Beach. W. Ziegele, manager.
GRAND RAPIDS, MICH.—Ramona Park.
GRAND RAPIDS, MICH.—Reed's Lake.
GRAND RAPIDS, MICH.—North Park.
GRAND RAPIDS, MICH.—John Ball Park.
GRAND LEDGE, MICH.—The Seven Islands. J. S. Mudge, proprietor.
GRAND RAPIDS, MICH.—Godfrey's Park. Chas. Godfrey, manager.
GREAT FALLS, MONT.—Black Eagle Park. Great Falls Street Railway Co., managers.
GREEN BAY, WIS.—Hagemeister Park. Gus. A. Walter, manager theatre.
GREENPORT, L. I.—Auditorium Theatre.
GREENBURG, PA.—Oakford Park. W. B. McCallum, manager.
GREENSBORO, N. C.—Lindley Park. Edward Wertley, manager.
HAGERSTOWN, MD.—Pen Mar Park. Prof. White, general manager.
HAMILTON, O.—Woodsdale Island. Frank Witte, manager.
HAMILTON, O.—Lindenwald Park. John W. Foster, manager.
HAMILTON, ONT.—Sherman Park. Wm. B. Sherman, manager.
HAMPTON, VA.—Hampton Park Casino.
HAMPTON, VA.—Buckroe Beach Park. J. V. Bickford, manager.
HAMPTON, VA.—Buckroe Beach Casino. C. W. Rex, manager.
HARRISBURG, PA.—Paxtang Park. F. M. Davis, manager.
HARRISBURG, PA.—Midway Park.
HARRISBURG, PA.—Reservoir Park.
HARTFORD, CONN.—Werners Park.
HARTFORD, CONN.—Charter Oak Park. E. M. Stalker, secretary, care Fusig-Lipton Co., Madison Square Garden, New York.
HARTFORD, CONN.—Capitol Park. P. J. Casey, manager.
HAVERHILL, MASS.—Pines Park.
HENDERSONVILLE, N. C.—Pickens Park.
HIGHWOOD, ILL.—Fort Sheridan Park. H. Charles Wilson, manager.
HILTON, N. J.—Hilton Park.
HOLYOKE, MASS.—Mountain Park. William R. Hill, manager.
HOT SPRINGS, ARK.—Kentucky Club.
HOUSATONIC, CONN.—P. O. Dwyer's Park.
HOT SPRINGS, ARK.—Whittington Park. H. O. Price, manager.
HOUGHTON, MICH.—Highland Park. J. H. Oasley, manager.
HOUSTON, TEX.—Magnolia Park.
HOWELL, IND.—Glen Park.
HUNTINGTON, L. I.—Opera House.
HUNTINGTON, W. VA.—Clyffeside Park. Nat C. Smith, Casino manager.
HUNTSVILLE, ALA.—Summer Theatre. W. W. Epperson, manager.
HURON, O.—Rye Beach Resort.
INDIANAPOLIS, IND.—Fairbank Park. William Trou, manager.
INDIANAPOLIS, IND.—Kissell's Garden. Fred. Kissel, manager.
INDIANAPOLIS, IND.—Oval Park. Mr. Newby manager.
INDIANAPOLIS, IND.—Fairview Park. Citizens St. R. R. Co., managers.
IRONTON, O.—Beechwood Park. Allen Thuma, manager.
IRONTON, O.—Clyffeside Park. Nat S. Smith, lessee.
ITHACA, N. Y.—Renwick Park. H. A. Nicholl, manager.
IURA, ILL.—Rose Lake Park. J. J. Schoolfield, manager.
JACKSON, MISS.—Livingston Park.
JACKSON, TENN.—Highland Park. Woerner & Tuchfeld, managers.
JACKSONVILLE, FLA.—Phoenix Park. J. Satchwell, superintendent.
JAMESTOWN, N. Y.—Celeron Park.
JEANNETTE, PA.—Oakford Park. W. B. McCallum, manager.
JOLIET, ILL.—Rock Run Park. Lem Northam, manager.
JOLIET, ILL.—Joliet Driving Park. F. E. Fisher, manager.
JOPLIN, MO.—Grand Falls Park. Chas. E. Hodkins, manager; W. H. Van Etten, manager theatre.
JOPLIN, MO.—Lakeside Park. Southwest Electric Ry. Co., managers; J. M. Correll, manager theatre.
KALAMAZOO, MICH.—Lakeview Park. I. N. Mittenthal, manager.
KANKAKEE, ILL.—Electric Park. Matt Kusell manager.
KANSAS CITY, MO.—Tonophone Park. Truf & Fields, Props.; G. F. Donovan, Mgr.
KANSAS CITY, MO.—Fairmount Park. Metropolitan St. Ry. Co., managers.
KANSAS CITY, MO.—Troost Park.
KANSAS CITY, MO.—Forest Park. John D. Hopkins, gen. manager; Lloyd Brown, resident manager, Independence Ave. and Hardesty St.
KANSAS CITY, MO.—Electric Park. Sam Benjamine, manager.
KENT, O.—Electric Park. I. Buchtel Moffatto, manager.
KEOKUK, IA.—Casino Theatre. Edmund Jaeger, Jr., manager.
KEY WEST, FLA.—Labrisa Park. Key West Electric Co., managers.
KINGSTON, ONT.—Long Island Beach.
KINGSTON, ONT.—Long Island Park. Jos. J. Brophy, manager.
KNOXVILLE, TENN.—Chilhowee Park. Eugene R. Roberts, manager.
KOKOMO, IND.—Athletic Park. Kokomo Railway and L. Co., managers.
LAKE MASSABESIC, N. H.—Lake Massabesic Park.
LAKE MONONA, WIS.—Park.
LANCASTER, PA.—Rocky Springs Park. H. B. Griffiths, manager.
LANCASTER, PA.—New Woolworth Roof Garden. Capt. J. B. Peoples, manager.
LANSING MICH.—Grand Ledge Park.
LANSING, MICH.—Leadley's Park.
LANSING, MICH.—Haslett Park.
LAPORTE, IND.—Tuxedo Park. J. C. Christman, manager.
LAREDO, TEX.—Loma Vista Park.
LAWRENCE, MASS.—Glen Forest.
LEAVENWORTH, KAN.—Electric Park.
LEBANON, PA.—Pennsylvain Park. Mr. A. M. Patch, manager.
LEBANON, PA.—Mt. Gretna Park. Ira M. Rutter, manager.
LEXINGTON, KY.—Woodland Park. Jake Wells, manager.
LIMA, O.—Hoover's Park.
LIMA, O.—Summer Park.
LIMA, O.—McCullough's Lake Park. G. M. McCullough, proprietor and manager.
LIMA, O.—McIlleth's Park. L. H. Cunningham, manager.
LINCOLN, NEB.—Lincoln Park. B. C. Hubbell & Sons, lessees and managers.
LITTLE ROCK, ARK.—Glenwood Park. Chas. T. Taylor, Box 152, manager.
LOGANSPORT, IND.—Cedar Island. Sol. D. Brandt, manager.
LONDON, ONT., CAN.—Springbank Park.
LONDON, ONT.—Queen's Park.
LONG BRANCH, N. J.—Pleasure Bay Park. G. S. Starling, 1439 Broadway, New York City, N. Y., manager.
LORAIN, O.—Century Park. W. C. Hochstein, manager.
LOS ANGELES, CAL.—Smith & Cooper's Summer Garden.
LOS ANGELES, CAL.—Chutes Park, Theatre, Midway and Zoo. Henry Koch, manager.
LOUISVILLE, KY.—Jockey Club Park. Matt. J. Winn, manager.
LOUISVILLE, KY.—Woodland Grove. Fred. Stephens, proprietor; Billie Robinson, manager, 614 E. Kentucky St., manager.
LOUISVILLE, KY.—Boulevard Park. Louisville Amusement Co., managers.
LOUISVILLE, KY.—Fountain Ferry Park. Tony Laudenich, manager; G. H. Hackstadt, amusement manager.
LOUISVILLE, KY.—Phoenix Hill Park. Wm. Geobel, manager.

LOUISVILLE, KY.—Riverview Park. Col. Lum Simons, proprietor.
LOUISVILLE, KY.—Hammer's Park. Casper Hammer, manager.
LOUISVILLE, KY.—The Zoo. Jake Wells, manager.
LOWELL, MASS.—Lakeview Theater. J. J. Flynn, manager.
LOWELL, MASS.—Willowdale Park.
LUDLOW FALLS PARK, Miami County, O., —K. G. Furnas, Mgr.
LYNCHBURG, VA—City Park and Zoo. E. C. Hamner, superintendent.
LYNCHBURG, VA.—Rivermont Park. Jake Wells, manager Casino; R. D. Apperson, manager.
LYNNFIELD, MASS.—Suntag Park. R. G. Stowell, manager.
McKEESPORT, PA.—Olympia Park. John P. Harris, Mgr.
MACON, GA.—Crump's Park. Messrs. Conquer & Brown, lessees and managers.
MADISON, IND.—Beech Grove Park. C. R. Johnson, Mgr.
MADISON, WIS.—Oak Park. G. V. Halliday, manager, care "The Billboard.
MADISON, WIS.—Lake Park. Prof. F. W. Kehl, manager.
MANCHESTER, CONN.—Laurel Park.
MANCHESTER, N. H.—Pine Island Park.
MANCHESTER, N. H.—Lake Park, J. Brodie Smith and Jos. Flynn, managers.
MANISTEE, MICH.—Orchard Beach Park. Kussell Bros., managers theatre.
MANSFIELD, O.—Sherman Heineman Park. E. R. Eudly, manager.
MARBLEHEAD, MASS.—Seaside Theater.
MARCUS HOOK, PA.—Lindenthrope Park. J.
MARIETTA, O.—Buckeye Park. Capt. E. W. Webster, manager.
Prout Williams, manager.
MARION, ILL.—Electric Park. Matt. Kussell, manager.
MARION, O.—Cedar Point.
MARLBORO, MASS.—Lake Chauncey. J. J. Flynn, manager.
MARINETTE, WIS.—Lakeside Park. Marinette Electric Light Company, manager.
MARSHALL, MICH.—St. Mary's Lake. Mr. Crosby, manager.
MEADVILLE, PA.—Oakwood Park. Meadville Traction Co., managers.
MEDFORD, MASS.—Combination Park.
MEMPHIS, TENN.—East End Park.
MERIDEN, CONN.—Hanover Park. W. P. Bristol, manager.
MERIDIAN, MISS.—North Park. Mike McDermott, Mobile, Ala., manager.
MIDDLETOWN, CONN.—Lake View Park. Chas. H. Chapman, manager.
MIDDLETOWN, N. Y.—Midway Park. Wood & Hanners, Mgr.
MILFORD, MASS.—Mendon Park. E. W. Goss, manager.
MILFORD, MASS.—Lake Nipmuc Park. E. W. Goss, manager.
MILLVILLE, N. J.—Union Lake Park. H. L. Tyler, manager.
MILTON, IND.—Manlove Park. Richmond Street & Interurban Co., managers.
MILWAUKEE, WIS.—Pabst Park. Theo. Thielges, manager.
MILWAUKEE, WIS.—Blatz Park. Theo. Thielges, manager.
MINNEAPOLIS, MINN.—Lake Minnetonka.
MINNEAPOLIS, MINN.—Lake Harriet. Twin City Rapid Transit Company, managers.
MISHAWAKA, IND.—Century Park.
MOBILE, ALA.—Monroe Park Theater. Mike McDermott, manager.
MOLINE, ILL.—Prospect Park. J. F. Laidner, manager.
MONROE, LA.—Summer Garden. A. S. Kuhn.
MONTGOMERY, ALA.—Highland Park.
MONTGOMERY, ALA.—Pickett Springs. Earnest Looney, manager; Jake Wells, amusement manager.
MONTGOMERY, ALA.—Bloem Fountain Park. C. B. James, manager.
MONTGOMERY, ALA.—Calhoun Park. Epperson & Littlejohn, managers.
MONTREAL, CAN.—Riverside Park. Max Bachman, Mgr.
MONTREAL, CAN.—Sohmer Park.
MONROE, MICH.—Johnson's Island Park. Geo. J. Nahl, manager.
MT. VERNON, O.—Lake Hiawatha Park. E. T. Selig, manager. W. N. Sevems, Manager theatre.
MUSCATINE, IA.—Citizen's Railway Park.
MUSKEGON, MICH.—Lake Michigan Park. W. R. Reynolds, manager; Lew Hoffman, manager theatre.
NAHANT, MASS.—Bath Point, Relay House.
NANTASKET POINT, MASS.—Burkhardt Theatre. Michael J. Wogan, manager, Boston, Mass
NANTASKET POINT, MASS.—Coney Island of the East. James Jeffrys, manager.
NASHVILLE, TENN.—Glendale Park. Y. C. Alley, manager.
NATCHEZ, MISS.—Concord Park. Natchez Amusement Company, managers.
NEVADA, MO.—Lake Park Springs. E. H. Stettmund, manager theatre.
NEW ALBANY, IND.—Interurban Park. Matt. Kussell, manager.
NEW ALBANY, IND.—Silver Creek Park. R. Waite, general manager; Walter B. Hassan, secretary.
NEWARK, N. J.—Electric Park. C. A. Dunlap, manager.
NEWARK, N. J.—Roseville Park.
NEWARK, O.—Idlewild Park. Will D. Harris, manager.
NEW BEDFORD, MASS.—Pope Beach. James Smith, manager.
NEW BEDFORD, MASS.—Marine Park. John J. Shannon, manager.
NEW BEDFORD, MASS.—Lincoln Park. I. W. Phelps, Mgr.
NEW BEDFORD, MASS.—Lake Side Park. Brockton, Middleboro & New Bedford Street Railway, managers.
NEW BRITAIN, CONN.—Rentchler's Park. J. Ziff and Wm. Hipp, managers.
NEW BRITAIN, CONN.—White Oak Park. F. L. Terry, manager.
NEWBURG, N. Y.—Glenwood Park.
NEWBURYPORT, MASS. — Salisbury Beach. Citizens Electric St. Ry. Co., managers; E. K. Shaw, superintendent.
NEWBURYPORT, MASS.—Plum Island. Citizen's Electric Street Ry. Co., prop., E. K. Shaw, superintendent.
NEW CASTLE, PA.—Cascade Park. Pennsylvania and Mahoning Valley Ry. Co., managers; Frank Melville, booking manager.
NEW HAVEN, CONN.—The Rock.
NEW ORLEANS, LA.—Athletic Park.
NEW ORLEANS, LA.—City Park. Park Commissioners, managers.
NEW ORLEANS, LA.—West End. James J. Corcoran, manager.
NEW BRUNSWICK, N. J.—Riverside Park. Brunswick Traction Co., managers.
NEW ORLEANS, LA.—Orpheum Athletic Park. Chas. Brag, manager.
NEW ORLEANS, LA.—Audubon Park. Park Commissioners, managers.
NEW PHILADELPHIA, O.—Rummel's Grove Park. Tuscarawas Traction Co., lessees; Wm. Akins, mgr.
NEW YORK, N. Y.—Olcott Beach.
NEW YORK CITY—Manhattan Casino. 8th & Central Ave.
NEWPORT, R. I.—Eaton's Beach.
NEWPORT, R. I.—Freebody Park. P. Sheedy, manager.
NEWPORT NEWS, VA.—Warwick Casino. G. F. Adams, manager.
NEWPORT NEWS, VA.—Liverpool Theatre. Mrs. E. Dwyer, manager.
NEWPORT NEWS, VA.—Ocean View Casino. Jake Wells, manager.
NEW ROCHELLE, N. Y.—Dillon Park. D. J. Wyman, Gen'l. Mgr.; M. J. Leonard, Amusement Director.
NEW YORK, N. Y.—Lion Palace Roof Garden.
NEW YORK CITY, N. Y.—St. Nicholas Summer Garden, 66th St. and Columbus Ave.
NEW YORK, N. Y.—Terrace Garden.
NEW YORK CITY—Bergen Beach. Bergen Beach Amusement Co., managers.
NORFOLK, VA.—Ocean Midway. J. H. Livingston, manager, 211 Citizens Bank Bldg.
NORFOLK, VA.—Pine Beach. J. H. Livingston, 211 Citizen's Bank Bldg., manager.
NORFOLK, VA.—Buckroe Beach Casino. Chas. W. Rex, manager.
NORTH ADAMS, MASS.—Hoosac Valley Park. W. P. Mead, manager.
NORTH ADAMS, MASS.—Valley Park.
NORTHAMPTON, MASS.—Meadow Park.
NORTHPORT, L. I.—Union Opera House.
NORTON, KAS.—Elmwood Park. Geo. Moulton, manager.
OAK HARBOR, O.—Locust Point Grove. R. B. Soncrant, Mgr.
OAKLAND, CAL.—Oakland Park.
OCEAN CITY, MD.—Casino. W. P. Thomas, care Chase's Theatre, Washington, D. C. Manager.
OCEAN CITY, N. J.—New Ocean Pier.
OCEAN VIEW, VA.—Ocean View Park. Jake Wells, manager.
OIL CITY, PA.—Monarch Park. W. B. McCallum, manager.
OIL CITY, PA.—Smithson's Park. G. H. Verbeck, manager.
OKLAHOMA CITY, O. T.—Colcord Park. Col. C. F. Colcord and Messrs. Marre and Sinopoulo, Props.; Oscar N. Nix, manager theatre.
OKLAHOMA, CITY, O. T.—Riverside Park.
OLCOTT, N. Y.—Olcott Beach. International Traction Co. Harry C. Ferren, manager.
OLD ORCHARD BEACH, ME.—Seaside Park. Maine Investment Co., Ltd., managers.
OLEAN, N. Y.—Riverburst Park. C. C. Morlan, manager.
OMAHA, NEB.—Krug's Park. W. W. Cole manager.
OMAHA, NEB.—Courtland Beach. Office, 218 First National Bank.
OMAHA, NEB.—Lake Manawa. Office, 218 First National Bank.
ONTARIO BEACH, N. Y.—Casino Pavilion. James Reardon, Mgr.
ORANGE, N. J.—Highland Park. Will N. Miller, manager.
OSHKOSH, WIS.—Electric Park. E. E. Downs manager.
OSWEGO, N. Y.—Oswego, Park.
OTTOWA, ONT., CAN.—Victoria Park.
OWANKA, MINN.—Tepeota Park.
OWEN SOUND, CANADA.—King's Royal Park. J. M. Walsh, manager.
PADUCAH, KY.—Wallace Park. James E. English, manager.
PAINTED POST, N. Y.—Bronson Park.
PALMER, MASS.—Forest Lake Park. P. F. Shea & Co., managers.
PARKERSBURG, W. VA.—Terrapin Park.
PATERSON, N. J.—Olympic Park. Col. C. M. Honeywell, Mgr.
PENNACOOK, N. H.—Contoocook Park.
PENSACOLA, FLA.—Kupfrian's Park. V. J. Vidal, manager.
PEORIA, ILL.—Pfeifer's Palm Garden. Chas. G. Pfeifer, manager.
PEORIA, ILL.—Central Park.
PEORIA, ILL.—Poplar Beach Park. Fred P. Corning, manager.
PEORIA, ILL.—Stone Hill Garden. Frank Hill, manager.
PEORIA, ILL.—Prospect Heights Park. W. S. Nash, manager.
PERU, IND.—Boyd's Park. J. A. Erwin, manager.
PHILADELPHIA, PA.—Willow Grove Park. C. P. Weaver, manager.
PHILADELPHIA, PA.—Chestnut Hill Park. H. B. Auchy, manager.
PHILADELPHIA, PA.—Washington Park on the Delaware. W. J. Thompson, manager.
PHILADELPHIA, PA.—Torresdale Park. D. Snider, manager.
PHILADELPHIA, PA.—Fox Chase Park. J. Churchill, manager.
PHILADELPHIA, PA.—Woodside Park. Brinton & Brosius, managers.
PHILADELPHIA, PA.—Washington Park.
PHILADELPHIA, PA.—Central Park.
PHILADELPHIA, PA.—White Marsh Valley Park. S. H. Lingerman, manager.
PHILLIPSBURG, N. J.—Cedar Park.
PHOENIX, ARIZ.—East Lake Park. F. W. Stechan, Mgr.
PINE BEACH, VA.—J. H. Livingston, manager, 211 Citizens' Bank Bldg., Norfolk, Va.
PINE BLUFF, ARK.—Bell Park. Chas. Senyard, manager.
PITNEY BEACH, VA.—Imperial Theatre.
PITTSBURG, PA.—Highland Park Zoo.
PITTSBURG, PA.—Calhoun Park.
PITTSBURG, PA.—Oakwood Park.
PITTSBURG, PA.—Southern Park.
PITTSBURG, PA.—Kennywood Park.
PITTSBURG, PA.—Aliquippa Park.
PITTSBURG, PA.—Duquesne Gardens. Garden Co., managers, 904 Frick Bldg.
PITTSBURG, KAN.—Forest Park. W. W. Bell, manager.
PITTSBURG, PA.—Highland Zoo Park.
PITTSFIELD, MASS.—Lee Pleasure Park. E. L. Vanderburg, manager.
PITTSBURG, PA.—Calhoun Park. A. S. McSwigan, manager.
PITTSBURG, PA.—Southern Park. A. S. McSwigan, manager.
PITTSBURG, PA.—Oakwood Park. A. S. McSwigan, manager.
PITTSBURG, PA.—Schenley Park. Consolidated Traction Company, managers.
PITTSBURG, PA.—Kennywood Park.
PITTSBURG, PA.—Idlewild Park. Ligonier Valley R. R. George Senft, general manager.
PITTSFIELD, MASS.—Berkshire Park. Berkshire St. Ry. Co., managers. P. J. Casey, manager Park Theatre.
PITTSFIELD, MASS.—Pontoosuc Park. Pittsfield Street Ry. Co., managers.
PIQUA, O.—Fountain Park. Werner Brewing Co., Dayton, O., props.
PIQUA, O.—Midway Park.
PLAINFIELD, N. J.—Galvin's Park. Jos. A. Galvin, manager.
PLYMOUTH, O.—Seaton's Park. S. S. Seaton, manager.
PORTLAND, ORE.—Fir Grove. Leondor Bros., manager.
PORTLAND, ORE.—Shield's Vaudeville Park.
PORTLAND, ME.—Underwood Springs Park.
PORTLAND, ME.—Riverton Park. E. A. Newman, manager; J. W. Gorman, 180 Tremont st. Boston, Mass., booking manager.
PORTLAND, ME.—Cape Cottage Park. Ira La Motte & James O'Brien, managers.
PORTLAND ORE.—Shield's Park. Edward Shields, manager.
PORTLAND, ORE.—Hawthorne Springs Park.
PORTLAND, ORE.—Central Park. Leondor Bros.' Mgr.
PORTSMOUTH, O.—Millbrook Park. Street Ry. Co., proprietors.
PORTSMOUTH, R. I.—Island Park Theatre. M. Corcoran, manager.
PORTSMOUTH, VA.—Columbia Park.
POTTSTOWN, PA.—Ringing Rocks Park. R. E. Shaner, manager.
POUGHKEEPSIE, N. Y.—Upton Lake Park.
PROVIDENCE, R. I.—Narragansett Park. Albert H. Moore, manager.
PROVIDENCE, R. I.—Chestnut Grove. Clark Saunders, manager.
PROVIDENCE, R. I.—Crescent Park.
PRYOR CREEK, IND. TER.—City Park. J. A. Quinn, secretary City Park Recreation Co.
PUEBLO, COL.—Grand Stand Pavillion. Jos. D. Glass, manager.
PUEBLO, COL.—Lake Minnequa Park. C. A. Galloway, manager; Geo. Wessels, amusement manager.
PUT-IN-BAY ISLAND, O.—Palm Beach. Mrs. J. C. Morris, manager.
PUTNAM, CONN.—People's Tramway Park.
QUEBEC, CANADA.—Montgomery Park. W. G. Baker, manager.
QUEBEC, CANADA.—Savard Park. T. Savard, manager.
QUEBEC, CANADA.—Exhibition Park. P. P. Legare, manager.
QUINCY, ILL.—Baldwin Park. Mrs. T. S. Baldwin, manager.
RALEIGH, N. C.—Pullen Park.
READING, PA.—Driving Park.
READING, PA.—Carsonia Park. The Inter State Park Amusement Co., P. D. Lanman, Pres., manager; O. S. Gieger, manager theatre.
RED LAKE FALLS, MINN.—Bennett's Pavilion J. W. Sigleta, Mgr.
REVERE, MASS.—Revere Beach. E. T. White, manager.
REVERE, MASS.—Crescent Gardens. W. H. O'Neill, manager.
REVERE, MASS.—Point of Pines. W. H. O'Neil, manager.
RICHMOND, IND.—Highland Park. J. M. Dobbins, manager.
RICHMOND, VA.—Casino Park. Jake Wells, manager.
RICHMOND, VA.—West End Electric Park. Howard H. Hartzell, Secy.
RICHMOND, VA.—Chimborazo Park. Howard H. Hartzell, Secy.
RICHMOND, VA.—Reservoir Park. Jake Wells, manager.
RICHMOND, VA.—Westhampton Park. Jake Wells, manager.
RICHMOND, VA.—Forest Hill Park. Jake Mgr. Howard H. Hartzell, Secy & Treas.
RICHMOND, VA.—Seven Pines Park. Jake Wells, manager.
RICHWOOD, O.—Varuna Park. L. Miller, manager.
RIVERHEAD, L. I.—Riverhead Hall.
ROCHESTER, N. Y.—Ontario Beach Park. J. J. Collins, Hotel Victoria, N. Y., manager.
ROCHESTER, N. Y.—Ontario Beach Auditorium Theater. C. Durward Serviss, manager.
ROCHESTER, N. Y.—Ontario Beach, Bartholomay Pavilion Theater. C. Durward Serviss, manager.
ROCKAWAY, L. I., N. Y.—Delmling's Casino.
ROCKAWAY BEACH, L. I.—Seaside Casino
ROCKFORD, ILL.—Haylam Park. Rockford & Interurban Ry. Co., managers.
ROCKFORD, ILL.—Aurora Park. Matt Kusell, manager.
ROCKFORD, ILL.—Chautauqua Park. Frank Burt, Toledo, O., manager.
ROCKFORD, ILL.— Harlam Park.
ROCK ISLAND, ILL.—Black Hawk Watch Tower. Jas. F. Lardner, manager.
ROME, N. Y.—Sylvan Beach Midway. Martin Cavana, director.
RYE, N. Y.—Famous Rye Beach Park. Chauncey & Co., lessees.
ROCKVILLE, CONN.—Snipic Park.
ROME, N. Y.—Sylvan Beach.
SAGINAW, MICH.—Jeffers Theatre. Bamford & Marks, managers.
SAGINAW, MICH.—Riverside Park. Frank Burt, Toledo, O., amusement manager; John E. McCarthey, manager.
SALAMANCA, N. Y.—Island Park. J. J. Inman, manager.
SALEM, MASS.—Salem Willows.
SALT LAKE CITY, UTAH.—Lagoon. J. S. Critchlow, manager.
SALT LAKE CITY, UTAH.—Calders Park. Max A. Peters, manager.
SALT LAKE CITY, UTAH—Salt Palace. Mr. Meyers, manager.
SALT LAKE CITY, UTAH—Saltair Beach.
SAN ANTONIO, TEX.—Muth's Concert Garden and Pavilion. Wm. Muth, manager.
SANDUSKY, O.—Cedar Point Grove. G. A. Boeckling, manager.
SANDWICH, ONT., CANADA.—Lagoon Park. B. H. Rothwell, manager. Address 501-2 Chamber of Commerce, Detroit, Mich.
SANDY LAKE, PA.—Sandy Lake Park. S. I Park Co., managers.
SAN FRANCISCO, CAL.—Woodward's Garden and Pavilion. W. B. Peet, manager.
SAN FRANCISCO, CAL.—Glen Park.
SAN FRANCISCO, CAL.—Chutes Park.
SAVANAH, GA.—Tivola Park.
SAVANNAH, GA.—Thunderbolt Park. Savannah Street Railway Co., managers.
SAVANNAH, GA.—Tybee Beach.
SCHENECTADY, N. Y.—People's Summer Theatre. George W. Hamilton, manager.
SCHENECTADY, N. Y.—Brandywine Park. F. W. De Voe, manager.
SCRANTON, PA.—Laurel Hill Park.
SEDALIA, MO.—Sedalia Park.
SELLERSBURG, IND.—Glen Ellen Park. Louis Schneck, owner.
SELMA, ALA.—Riverview Pavilion. R. E. L. Niel, manager.
SENECA FALLS, N. Y.—Cayuga Park. W. C. Gray, manager.
SHARON, PA.—Union Park.
SHARON, PA.—Dewey Park. Sharon & Sharpsville Ry. Co., managers.
SINGAC, N. J.—Grotto Park. Harry Rouclere, manager.
SIOUX CITY, IA.—Riverside Park. E. L. Kirk, manager. Oliver Martell, manager theatre.
SKOWHEGAN, ME.—Lakewood Grove Park.
SOUTH BEND, IND.—Spring Brook Park.
SOUTH BEND, IND.—Auditorium.
SOUTH BOSTON, MASS.—Pavilion. W. H. O'Neill, Point of Pines, Mass., manager.
SOUTH FRAMINGHAM, MASS.—Lake Washington Park. John McNamara, 363 Wash St., Boston, Mass., manager.
SOUTH FRAMINGHAM, MASS.—Wayside Park. John W. Gorman, lessee; R. L. Gorman, manager.
SOUTHAMPTON, L. I.—Agawam Hall.
SPENCER, IA.—Arnold's Park. Dr. C. W. Crawford, manager.
SPOKANE, WASH.—Natitorion Park.
SPRINGFIELD, MASS.—Suburban Park.
SPRINGFIELD, MASS.—Hampden Park. P. F. Shea & Co., managers; J. F. Burke, manager.
SPRINGFIELD, MO.—Doling Park and Family Theatre. Robert L. Doling, manager.
SPRINGFIELD, O.—Spring Grove Park. John H. Miller, manager; Geo. Zollinger, manager theatre.
STATEN ISLAND, N. Y.—Midland Beach Theatre. A. Hergenhan, Prop. and Mgr.
STAUNTON, VA.—Highland Park.
STAUNTON, VA.—City Park.
STEUBEUVILLE, O.—Altamont Park.
ST. JOSEPH, MICH.—Silver Beach. Frederick Howe, Dowagiac, Mich., Manager.
ST. JOSEPH, MO.—Athletic Park.
ST. JOSEPH, MO.—Lake Contary Park. E. B. Churchill, manager.
ST. LOUIS, MO.—Hashagen's Auditorium, 2325 S. Broadway. Hashagen Bros., managers.
ST. LOUIS, MO.—Bellevue Park.
ST. LOUIS, MO.—Forrest Park, Highlands. J. D. Hopkins, manager.
ST. LOUIS, MO.—Lemp's Park. J. L. Wallrapp, manager theatre.
ST. LOUIS, MO.—Creve Coeur Lake. W. Maurice Tobin, manager.
ST. LOUIS, MO.—West End Heights. Ben Williams, manager.
ST. LOUIS, MO.—Grand Avenue Park. Hashagen Bros., managers.
ST. LOUIS, MO.—Universal Park.
ST. LOUIS, MO.—Koerner's Garden. Lawrence Hanley, manager.
ST. LOUIS, MO.—Hashagen's Park. Hashagen Bros. managers.
ST. LOUIS, MO.—Uhrig's Cave. McNeary Bros. manager.
ST. LOUIS, MO.—Suburban Park. F. W. Innes, manager, 306 Carleton Bldg.
ST. LOUIS, MO.—Manion's Park. Manion Bros., managers.
ST. LOUIS, MO.—Delmar Garden. Original Dokreko Brothers Amusement Co., P. O. Box 989.
ST. LOUIS, MO.—Eclipse Park., Henry Gruen, manager.
ST. MARY'S, O.—Sans Souci Park F. S. Schmidt, manager.
ST. PAUL, MINN.—Phalen Park. Jacob Barnet, lessee and manager.
ST. PAUL, MINN.—Wildwood Park. Twin City Rapid Transit Co., managers.
ST. PAUL, MINN.—Harriet Park. Queen City Rapid Transit Co., W. J. Hield, general manager.
ST. PAUL, MINN.—Como Park. Twin City Rapid Transit Company, Managers.
ST. THOMAS, ONT., CAN.—Pinafore Lake Park. George Stacey, Mgr.
STEUBENVILLE, O.—Stanton Park. T. S. Molleston, manager
STONEBORO, PA.—Lake Side Park. S. W. Dermit, manager.
SYLVAN BEACH, N. Y.—Sylvan Beach Midway. Dr. M. Cavana, director.
SYRACUSE, N. Y.—Lakeside Park. McCallum Park Theatre Co., managers.
SYRACUSE, N. Y.—Iron Pier Park. Joe Dunfee manager; Sam J. Roscoe, amusement manager.
SYRACUSE, N. Y.—Elmwood Park. **Joe Dunfee, managers.**
SYRACUSE, N. Y.—Lake Onondaga Park. M. S. Robinson, manager.
SYRACUSE, N. Y.—Electric Garden.
TAUNTON, MASS.—Nippenicket Park.
TAUNTON, MASS.—Sabatia Park.
TAUNTON, MASS.—Lakeside Park.
TAUNTON, MASS.—Dighton Rock Park.
TERRE HAUTE, IND.—Riverside Park. Frank Steinman, manager.
TERRE HAUTE, IND.—Electric Park.
TERRE HAUTE, IND.—Stoneman's Riverside Park.
TERRE HAUTE, IND.—Collett Park.
TEXARKANA, TEX.—Ghio Spring Park. The Texarkana Electric Street Railway Co., Mgrs.
TIFFIN, O.—Riverview Park. John W. Bowman, superintendent.
TOLEDO, O.—Bellevue Park. J. W. McCormick, manager.
TOLEDO, O.—Walbridge Park. J. W. McCormick, manager.
TOLEDO, O.—Casino Park.
TOLEDO, O.—Hanner's Farm. Louis Hanner, manager.
TOLEDO, O.—Burt Casino. Harry Howard, manager.
TOPEKA, KAN.—Garfield Park. H. E. Barnes, manager.
TORONTO, CAN.—Hanlan's Point. McMahon & Dee, amusement managers; M. L. Solomon, manager.
TORONTO, CAN.—Munro Park. William Banks, manager.
TRENTON, N. J.—Spring Lake Park.
TRENTON, N. J.—Cochran Park.
TRENTON, N. J.—Hill's Park.
TROY, N. Y.—Lagoon Island. John F. Weber, Prop. and Manager; D. C. Favora, Asst. manager.
UTICA, N. Y.—Summit Park. W. B. McCallim Circuit.
UTICA, N. Y.—Casino Park.
UTICA, N. Y.—Utica Park. H. B. Radcliffe, manager, care Mansion House.
VERMILLION, O.—Shadduck's Lake Park. Geo. P. Wahl, manager.
WACO, TEX.—West End Summer Theater. Jake Shwartz, manager.
WAKEFIELD, MASS.—Wakefield Park.
WAKEFIELD, MASS.—Quannapowitt Park.
WARREN, PA.—Irvingdale Park. Warren St. R. R. Co., Props.
WARSAW, IND.—Winona Lake.
WASHINGTON, D. C.—River View and Excursion Resort. E. S. Randall, manager.
WASHINGTON, D. C.—Glen Echo Park.
WASHINGTON, D. C.—Coliseum Park.
WASHINGTON, IND.—Street Ry. Park.
WATERBURY, CONN.—Lakewood Park
WATERBURY, CONN.—Forest Park. W. W. Hanna, manager.
WATERBURY, CONN.—Belleview Lake Grove.
WATERLOO, IA.—Sans Souci Park.
WATERLOO, IA.—Cedar River Park.
WATERVILLE, MINN.—Tetonka Park.
WATERTOWN, N. Y.—Glen Park.
WEBB CITY, MO.—Lakeside Park. Southwestern Missouri Ry. Co., managers.
WEBSTER, MASS.—Beacon Park.
WELLSTON, O.—Lake Alma Park. Chas. K. Davis, manager.
WESTFIELD, N. J.—Galvin's Park. Jas. A. Galvin, manager.
WESTFIELD, MASS.—Waronoco Park.

WESTBORO, MASS.—Lake Chauncey. H. C. Gatfield, manager
WEST ...LE, ILL.—Peoples Garden Theatre. T. K. Watson, manager, care The Thompson House, Carterville, Ill.
WHEELING, W. VA.—Wheeling Park. Wheeling Park Association, props,; Conrad Hirsch, manager.
WHEELING, W. VA.—Park Casino. Conrad Hirsch, manager.
WHEELING, W. VA.—Mozart Park.
WHITE BEAR LAKE, MINN.—Lake Shore Park.
WHITE BEAR LAKE, MINN.—White Bear Beach.
WILLIAMSPORT, PA.—Vallamont Park. J. A. Brosius, manager.
WILLOW GROVE, PA.—Willow Grove Park. C. P. Weaver, manager.
WILMINGTON, DEL.—Brandywine Springs Park R. W. Cook, manager.
WINNEPEG, CAN.—River Park. H. P. Hammerton, manager, Thos. H. Norris, amusement manager.
WOONSOCKET, R. I.—Hong Lake. M. Boom, 31 W. 31st St., New York, manager.
YOUNGSTOWN, O.—Conneaut Lake. Tierney & Berry, managers theatre.
YOUNGSTOWN, O.—Idora Park. E. Stanley, manager.
YOUNGSTOWN, O.—Avon Park. Joseph W. Wess, manager.
ZANESVILLE, O.—Gant Park. T. C. Fowler, manager; Harrold Kelley, amusement manager.

New Fairs.

FAIRS WHICH HAVE NOT BEEN PUBLISHED IN THIS LIST BEFORE.

ADRIAN, MICH.—Lenawee County Fair. Sept. 21-25, inclusive, 1903. H. H. Ferguson, Secy.
ATTICA, O.—Attica Fair. Sept. 29-Oct. 2, inclusive, 1903. A. G. Sutton, Secy.
BAINBRIDGE, IND.—Bainbridge Driving Club Fair. July 22-24, inclusive, 1903. J. Edwards, Pres.; E. F. Gordon, Secy.
BEAVER CITY, NEB.—Furnas County Fair. Oct. 6-9, inclusive, 1903. C. E. Happing, Pres.; C. E. Smith, Treas.; W. C. Lumley, Secy.
CENTERVILLE, MICH.—St. Joseph County Fair Oct. 6-9, inclusive, 1903. Chas. S. Horey, Secy.
EDINBURG, IND.—Edinburg Fair. Aug. 18-21, 1903.
EWING, KY.—Ewing Fair. Sept. 9-12, inclusive, 1903. C. W. Williams, Pres.; J. G. Collins, Treas.; S. H. Price, Secy.
HAMILTON, N. D.—Pembina County Fair. July 15-17, inclusive, 1903. Edw. Collins, Pres.; W. C. Green, Secy.
HORTONVILLE, WIS.—Outagamie County Fair. Sept. 16-18, inclusive, 1903. L. Jaequot, Secy.
JACKSONVILLE, MO.—Jacksonville Fair. Aug. 25-27, inclusive, 1903. C. M. King, Excello, Mo., Secy.
MAUSTON, WIS.—Juneau County Fair. Sept. 1-4, inclusive, 1903. J. C. Baldwin, Secy.
MERRILL, WIS.—Lincoln County Agrl. Fair. Sept. 22-25, inclusive, 1903. John M. Bruce, Secy.
ORAN, MO.—Oran Agrl. Fair. Sept. 16-19, inclusive, 1903. W. H. Stubblefield, Pres.; Elwood Alley, Secy.
SEYMOUR, WIS.—Seymour Fair. Sept. 24-26, inclusive, 1903. H. J. Van Vuren, Secy.
TOMAH, WIS.—Eastern Monroe County Fair. Aug. 24-29, 1903. M. Hineman, Pres.; H. J. Skinner, Secy.

(Additional New Fairs on Page 22.)

List of Fairs

ALABAMA.

BIRMINGHAM, ALA.—Alabama State Fair. Oct. —, 1903. Allen J. Krebs, Pres.

CALIFORNIA.

EUREKA, CAL.—9th Dist. Agrl. & Mech. Fair, Sept. 14-19, inclusive, 1903. J. F. Quill, Pres.; L. F. Darden, Treas.; W. L. Lambert, Secy.
FERNDALE, CAL.—Ferndale Agrl. Fair, Sept. 7 to 11, inclusive, 1903. L. P. Branstetter, Pres.; W. H. Rebarts, Secy.
GLEN BROOK, CAL.—Seventeenth District Agricultural Fair, William Griffin, Secy.
SANTA ROSA, CAL.—4th District Agrl. Fair, (date not set). J. P. Overton, Pres.; L W. Berris, Treas.; Allen B. Lemmon, Secy.

CONNECTICUT.

BERLIN, CONN.—The Berlin Fair. (dates not set.) W. W. Christian, M. D., Secy.
BROOKLYN, CONN.—Agr. Fair. Sept. 9 & 10, 1903.
COLLINSVILLE, CONN.—Farmington Valley Agr'l. Corporation Fair. Sept. 9-10, 1903. E. A. Hough,. Secy.
DANBURY, CONN.—Danbury Agrl. Fair. Oct. 5-10, 1903. S. H. Rundle, Pres.; G. M. Rundle, Secy.
HUNTINGTON, CONN.—Union Agr. Fair. Sept. 23 & 24, 1903. C. J. Makeley, Pres.; D. S. Clark, Treas.; S. T. Palmer, Shelton, Conn., Secy.
LYME, CONN.—Lyme Grange Fair, Sept. 24-26, 1903. G. H. Strong, Pres.; H. B. Sisson, Treas.; J. W. Stark, Secy.
NEW MILFORD, CONN.—New Milford Agricultural Fair. Sept. 15-17, inclusive, 1903. J. LeRoy Buck, Pres.; J. E. Hungerford, Secy.
NEWTOWN, CONN.—Newtown Agrl. Fair, Sept. 29-Oct. 1, inclusive, 1903. T. E. Platt, Pres.; H. G. Curtis, Treas.; P. H. McCarthy, Secy.
NORWICH, CONN.—Agr. Fair. Sept. 15-17, inclusive, 1903. Theo. W. Yennington, Secy.
ORANGE, CONN.—Orange Fair. Sept. 14-17, 1903. A. D. Clarke, Sec'y.
PUTNAM, CONN.—Putnam Agr. Fair. Sept. 1-3, inclusive, 1903. A. W. McIntyre, Secy.
ROCKVILLE, CONN.—Rockville Fair Assn. Sept. 29-Oct. 1, 1903. A. Kingsbury, Pres.; F. A. Randall, Treas.; E. F. Badmington, Secy.
SOUTH WOODSTOCK, CONN.—Woodstock Agr'l. Society Fair. Sept. 14-16, inclusive, 1903. L. H. Healey, North Woodstock, Conn., Secy.
WILLIMANTIC, CONN.—Horseshoe Park Agricultural Association. Sept. 26-28, inclusive, 1903. Chas. Gates, Pres.; Fred A. Sanderson, Treas.; T. R. Sadd, Secy.

COLORADO.

PUEBLO, COL.—Colorado State Fair. Sept.14-18, inclusive. 1903. A. Sonneborn. Pres.; T. H. Devine, Treas.; J. Shireman. Secy.

Carnival Buttons, St. Louis Button Co.

FLORIDA.

DE FUNIAK SPRINGS, FLA.—Walton County Agrl. Fair. Oct. 30-31, 1903. B. P. Morris, Treas.; R. W. Storrs, Secy.

GEORGIA.

ATHENS, GA.—Northeast Georgia Fair, Oct. 5-10, inclusive, 1903. B. F. Holder, Secy.
ATLANTA, GA.—Southern Inter-State Fair. Oct. 7-25, 1903. H. H. Calaniss, Pres.; Jno. K. Ottley, Treas.; Frank Weldon, Secy.
MACON, GA.—Georgia State Fair, Oct. 21-31, 1903. Jos. Bloch, Treas.; Geo. A. Smith, Chairman.

IDAHO.

BOISE, IDAHO.—Idaho State Fair. Oct. 12-17, inclusive, 1903. J. B. Stetson, Secy.
CALDWELL, IDAHO.—Canyon County Fair. Oct. 7-10, inclusive, 1903. D. D. Campbell, Pres.; W. R. Sebree, Treas.; L. S. Dill, Secy.
LEWISTON, IDAHO.—Lewiston Agrl. Fair, Oct. 26-31, 1903. R. C. Beach, Pres.; J. T. Ray, Treas.; Van W. Hasbrouck, Secy.

ILLINOIS.

ALEDO, ILL.—Mercer County Agr'l. Fair. Sept. 15-18, inclusive, 1903. W. D. Emerson, Secy.
ANNA, ILL.—Union County Fair. Aug. 25-28, inclusive, 1903. F. Kroh, Secy.
ATLANTA, ILL.—Logan Coutny Fair. Sept. 1-4, inclusive, 1903. W. B. Strand, Secy.
AVON, ILL.—Avon Fair. Sept. 8-11, inclusive, 1903. D. R. Bowton, Pres.; Julian Churchill, Secy.
BELVIDERE, ILL.—Boone County Agricultural Society Fair. Sept. 1-4. inclusive, 1903. John Hannah, Pres.; Wm. G. Greenlee, Treas.; M. D. Perkins, Secy.
BUSHNELL, ILL.—McDonough County Fair. Aug. 11-14. inclusive, 1903. Geo. D. Bell, Pres.; J. H. Johnson, Secy.
CAMARGO, ILL.—Douglas Co. Fair, Sept. 8-11, 1903. Geo. A. Haines, Secy.
CAMBRIDGE, ILL.—Henry County Agrl. Fair, Aug. 17-21, inclusive, 1903. Theo. Bolten, stern. Secy.
CAMP POINT, ILL.—Camp Point Park Assn. Fair, July 29-31, inclusive, 1903. M. W. Callahan, Pres.; H. G. Henry, Treas.; Isaac Cutter, Secy.
CARMI, ILL.—White County Agrl. Fair, Sept. 1-5, inclusive, 1903. W. A. Raglin, Pres.; F. E. Pomeroy, Treas.; R. L. Organ, Secy.
CARLINVILLE, ILL.—Macoupin County Fair. October 6-9, inclusive, 1903. A. Bates, Pres.; A. M. Boring, Treas.; Geo. J. Castle, Secy.
CARROLTON, ILL.—Green County Fair. Oct. 13-16, inclusive, 1903. J. P. Kahn, Pres.; C. H. Eldred, Treas.; S. E. Simpson, Secy.
CLEAR CREEK, ILL.—Putnam County Fair. Oct. 7-9, 1903. E. GEINN, Secy.
CHAMPAIGN, ILL.—Champaign County Fair. Sept. 1-4, inclusive, 1903. H. H. Harris, Pres.; Jas. B. Busey, Treas.; A. M. Burke, Secy.
CHARLESTON, ILL.—Coles County Fair. Aug. 25-29. inclusive, 1903. V. K. Curd, Secy.
CLINTON, ILL.—Dewitt County Fair. Sept. 8-11, inclusive, 1903. C. M. Hartsock. Secy.
DANVERS, ILL. Rock Creek Fair Association. Sept. 15-18, inclusive, 1903. C. R. Ewins, Pres.; L. Johnson, Treas.; Jno. S. Popple, Secy.
DELAVAN, ILL.—Tazewell County Agr'l. Fair. Aug. 25-28, inclusive, 1903. J. W. Crabb, Pres.; L. Johnson, Treas.; J. O. Jones, Secy.
ELMWOOD, ILL.—Elmwood Fair Assn., Sept. 15-18, inclusive. 1903. W. J. Smith, Pres.; L. W. Hurff, Treas.; C. A. Snyder, Secy.
EUREKA, ILL.—Atlanta Union Fair. Sept. 1-4, inclusive, 1903. W. B. Stroud, Secy.
FAIRBURY, ILL.—Fairbury Fair. Aug. 31-Sept. 4, 1903. J. W. McDowell, pres.; M. M. Jacobs, secy.
FARMER CITY, ILL.—Farmer City Fair Ass'n. Aug. 11-14, inclusive, 1903. J. R. Robinson, Secy.
FREEPORT, ILL.—Northern Ills. Agrl. Assn. Fair. Sept. 1-5, inclusive, 1903. J. E. Taggart, Pres.; T. H. Hollister, Secy.
GALENA, ILL.—Galena Fair, Sept. 29-Oct. 2, inclusive, 1903. W. Barnes, Secy.
GALESBURG, ILL.—Agr'l. Fair, July 14-18, inclusive, 1903. H. B. Holland, Treas.
GOLCONDA, ILL.—Pope County Fair. Sept. 30-Oct. 3, inclusive, 1903. H. V. Hesselmen, Secy.
GREENUP, ILL.—Cumberland County Fair. Sept. 1-5, inclusive, 1903. Geo. Carnes, Pres.; Sept. 1-5, inclusive, 1903. F. M. Arthur, Pres.; John Couzet, Treas.; W. Wild, Secy.
GRIGGSVILLE, ILL.—Illinois Valley Fair. Aug. 4-7, inclusive, 1903. Geo. Carnes, Pres.; John S. Feliney, Treas.; N. J. Comers, Secy.
HIGHLAND, ILL.—Madison County Fair Assn. Sept. 3-6, inclusive, 1903. A. H. Schott, Pres.; F. Siegrist, Treas.; J. N. Stokes, Secy.
HOMER, ILL.—The Homer Fair. Aug. 25-28, inclusive, 1903. W. B. Whitelock, Pres.; Chas. D. Babb, Treas.; J. Bennett, Secy.
JOLIET, ILL.—Will County Fair. Aug. 31-Sept. 4, inclusive, 1903. Thos. J. Kelley, Secy.
JONESBORO, ILL.—Union County Fair, Sept. 15-18, inclusive, 1903. S. T. Davie, Pres.; Thos. Rixleben, Secy.
JOSLIN, ILL.—Rock Island Co. Fair. Sept. 15-17, 1903. T. J. Whiteside, Secy.
KANKAKEE, ILL.—Kankakee District Fair. Sept. 7-11, inclusive, 1903. T. C. Schober, Pres.; Wm. H. Brock, Treas.; Len Small, Secy.
KEWANEE, ILL.—Kewanee District Fair. Sept. 7-11, inclusive, 1903. John Fischer, Secy.
KNOXVILLE, ILL.—Knox County Fair. Sept. 1-4, 1903. R. W. Sweeney, Secy.
LA HARPE, ILL.—La Harpe District Fair. Aug. 24-27, inclusive, 1903.
LE ROY, ILL.—Le Roy Fair & Agri. Assn. Aug. 18-21, 1903. John McConnell, Pres.; D. L. Buckworth, Secy.
LIBERTYVILLE, ILL.—Lake County Agrl. Fair. Sept. 1-4, inclusive, 1903. W. E. Miller, Pres.; E. W. Parkhurst, Treas,; O. E. Churchill, Secy
MACOMB, ILL.—The Macomb Fair. Aug. 17-21, inclusive, 1903. Dr. W. O. Blaisdell, Pres.; F. R. Keyle, Secy.
MONMOUTH, ILL.—Warren County Fair. Aug. ust 31-September 4 inclusive. 1903. Wm. McKinley, pres.; O. S. French, treas,; E. J. Clarke, secy.
MORRIS, ILL.—Stevens County Agricultural Society Fair. Dates not set. E. P. Watson, Pres.; R. J. Hall, Vice-Pres.; Samuel Larson, Treas.; D. T. Wheaton, Secy.
MORRISON, ILL.—Whiteside County Fair. Sept. 1-4. inclusive, 1903.
MT. CARROLL, ILL.—Carroll County Fair. Sept. 15-18, inclusive, 1903. Jos. A. Warner, Pres.; Cal. M. Feezer, Secy.
MT. STERLING, ILL.—Brown County Fair. Sept. 1-4, inclusive, 1903. G. O. Keyser, Secy.

Advertis'g Buttons, St. Louis Button Co

MURPHYSBORO, ILL.—Jackson County Fair. Sept. 1-4, 1903. J. J. Penny, Secy.
NEWTON, ILL.—Jasper County Fair. Sept. 15-18, inclusive, 1903.
OLNEY, ILL.—Richland County Fair. Sept. 8-11, inclusive, 1903. D. P. Moore, Secy.
OREGON, ILL.—Ogle County Fair. Sept. 8-11, 1903. D. P. Moore, Secy.
PARIS, ILL.—Edgar County Fair. Sept. 8-11, inclusive, 1903. Wm. H. Moss, Pres.; R. G. Sutherland, Treas.; S. R. McCord, Secy.
PICKNEYVILLE, ILL.—Perry County Fair. Oct. 6-9, 1903. James H. Trover, Secy.
PRINCETON, ILL.—Bureau County Fair. Sept. 1-4, inclusive, 1903.
SANDWICH, ILL.—Sandwich Fair Assn. Sept. 8-11, inclusive, 1903. H. A. Severy, Pres.; F. S. Mosher, Treas.; C. L. Stinson, Secy.
SHAWNEETOWN, ILL.—Gallatin County Fair. Aug. 25-29, inclusive, 1903. Chas. Carroll, Pres.; John McKilligott, Treas.; Marsh Wischeart, Secy.
SHELBYVILLE, ILL.—Shelby County Fair. Sept. 8-12, inclusive, 1903. J. C. Westervelt, Pres.; Chas. E. Kellar, Treas.; G. A. Roberts, Secy.
SPRINGFIELD, ILL.—Illinois State Fair. Sept. 26-Oct. 3, 1903. Jas. K. Dickinson, Pres.; W. C. Garrard, Secy.
STERLING, ILL.—Great Northwestern Fair. Aug. 25-28, inclusive, 1903. J. T. Williams, Pres.; J. H. Lawrence, Treas.; W. S. Kilgour, Secy.
SUNBROOK, ILL.—McLean County Fair. Aug. 24-28, 1903. Frank Wooley, Secy.
WARREN, ILL.—Jo Daviess County Fair. Aug. 18-21, 1903.
WATSEKA, ILL.—Iroquois County Fair. Sept. 1-4, 1903. H. H. Hotoling, Pres.; W. A. Conley, Treas.; L. F. Watson, Secy.
WATSON, ILL.—Effingham County Fair. Sept. 15 & 16, 1903.
WENONA, ILL.—Marshall County Fair. Sept. 16-18, 1903.
WOODSTOCK, ILL.—McHenry County Fair. Aug. 25-28, 1903. F. L. Hatch, Pres.; Fremont Hoy, Treas.; Geo. A. Hunt, Secy.
WYOMING, ILL.—Wyoming Fair. Aug. 25-28. inclusive, 1903. J. W. Smith, Pres.; G. R. Mac Clyment, Secy. and Treas.
YORKVILLE, ILL.—Kendall County Fair Assn. Sept. 1-4, 1903. H. P. Barnes, Pres.; W. F. Boston, Treas.; C. L. Williams, Secy.

INDIANA.

ANDERSON, IND.—Agr'l. Fair. Sept. 1-4, inclusive, 1903. D. H. Durbin, Secy.
ANGOLA, IND.—Steuben County Fair. Oct. 6-9. inclusive, 1903. C. C. Carlin, Pres.; Henry Linder, Treas.; Orville Goodale, Secy.
BEDFORD, IND.—Bedford Fair Assn. Sept. 1 5, inclusive, 1903. W. A. Brown, Treas.; S. T. Zollman, Secy.
BOONEVILLE, IND.—Big Booneville Fair. Aug 31-Sept 5, 1903. C. Pelzer, pres.; J. F. Richardson, Secy.
BOSWELL, IND.—Fair. Aug. 24-28, 1903. W. H. McKnight, Secy.
BOURBON, IND.—Bourbon Assn. Fair. Oct. 13-16, 1903. B. W. Parks, Secy.
BRAZIL, IND.—Brazil Fair and Racing Assn. Sept. 1-5, inclusive, 1903. John Daugherty, Pres.; Geo. H. Morgel, Treas.; Arthur D. Davis, Secy.
BREMEN, IND.—Fair. Oct. 6-9, 1903. L. C. Ditty, Secy.
BRIDGETON, IND.—Fair. Aug. 24-28, 1903. T. O. Miller, Secy.
CHRISNEY, IND.—Spencer County Fair. Sept. 7-12. inclusive, 1903. J. C. Haines, Pres.; Flaving Jones, Treas.; J. P. Chrisney, Secy.
COLUMBUS, IND.—Bartholomew County Fair. Sept. 8-11, inclusive, 1903. Ed. Redman, Jr., Secy.
CONVERSE, IND.—Converse Fair. Sept. 1-5, inclusive, 1903.
CORYDON, IND.—Harrison County Fair. Aug. 24-28, inclusive, 1903. S. T. Wolfe, Pres.; Amzi Weaver, Secy.
COVINGTON, IND.—Fountain, Warren and Vermillion Agrl. Fair. Sept. 1-5, 1903. Peter Ost, Pres.; G. W. Williams, Treas.; Ross de Haven, Secy.
CRAWFORDSVILLE, IND.—Fair. Aug. 7-11, 1903. W. F. Hulet, Secy.
CROWN POINT, IND.—Lake County Fair. Sept. 1-4, inclusive, 1903. T. A. Beattie, Pres.; A. A. Bibler, Treas.; Fred. Wheeler, Secy.
DECATUR, IND.—Great Northern Indiana Agrl. Fair. Sept. 22-25, inclusive, 1903. Geo. Tricker, Pres.; R. R. Schug, Treas.; T. H. Harris, Berne, Ind., Secy.
EAST ENTERPRISE, IND.—East Enterprise Fair. Aug. 18-21, 1903. Thos. Carter, Pres.; Frank Cole, Treas.; R. S. Thompson, Secy.
ELWOOD, IND.—Elwood Fair. Aug. 18-21, 1903. N. J. Leaure, Pres.; M. A. Harmon, Treas.; Frank E. De Hority, Secy.
FAIRMOUNT, IND.—Assn. Fair. Aug. 10-14, 1903. Geo. A. Fletcher, Secy.
FORT WAYNE, IND.—Fort Wayne Fair, Oct. 13-17, inclusive, 1903. A. Johnson, Pres.; Chas. McCulloch, Treas.; W. A. Johnson, Secy.
FRANKFORT, IND.—Clinton County Fair Association. Aug. 18-21, inclusive, 1903. A. A. Laird, Pres.; George Smith, Treas.; W. G. Himmelwright, Secy.
FRANKLIN, IND.—Johnson County Agrl. Fair. Aug. 25-28, inclusive, 1903. John Tilson, Pres; Saml. Harris, Treas.; W. S. Young, Secy.
HAGERSTOWN, IND.—Wayne County Fair. July 28-31, 1903. L. M. Pierce, Pres.; Kenode Porter, Treas.; L. S. Bowman, Secy.
HUNTINGBURG, IND.—Dubois County Fair. Sept. 14-19, 1903. Chas. Monhaus, Pres.; E. W. Pickhardt, Secy.; H. Dufendach, Treas.
HUNTINGTON, IND.—Huntington County Fair. Sept. 15-19, inclusive, 1903. Robt. Simonton, Pres.; Julius Dick, Treas.; A. L. Beck, Secy.
INDIANAPOLIS, IND.—Indiana State Fair. Sept. 14-19, inclusive, 1903. John L. Thompson, Pres.; J. W. Lagrange, Treas.; Chas. Downing, Room 14, State House, Secy.

Carnival Novelties

Lowest Wholesale Prices on Specialties for Fairs, Picnics, etc. : : :

Confetti, Return Balls, Flags, Balloons, Penny Goods, Jewelry, Fireworks, Decorations, Toys.

New, cheap and harmless. Fireworks can't be sold where our canes are shown. Price list free.

FABRICUS, 705 N 4th St., St. Louis

KENDALLVILLE, IND.—Eastern Ind. Agr'l. Fair. Sept. 28-Oct. 2, 1903. W. C. Brouse, Pres.; John Mitchell, Treas.; J. S. Conlogue, Secy.
KOKOMO, IND.—Kokomo Driving Park Assn. Fair. July 28-31, 1903. H. H. Leach, Secy.
LAFAYETTE, IND.—Tippicanoe County Fair, Sept. 1-4, inclusive, 1903. John M.Ason, Pres.; F. H. Youndh, Treas.; C. W. Travis, Secy.
LA PORTE, IND.—La Port County Fair. Sept. 1-4, 1903. J. E. Rowell, Secy.
LAWRENCEBURG, IND.—Lawrenceburg Fair. Assn. Aug. 12-15, inclusive, 1903. Geo. M. Roberts, Pres.; C. B. Mathews, Treas.; H. L. Nowlin, Secy.
LEBANON, IND.—Boone County Fair. Aug. 11-14, inclusive, 1903. Geo. W. Campbell, Pres.; Riley Hauser, Secy.
LIBERTY, IND.—Union County Fair. Sept. 1-4, inclusive, 1903. S. M. Lafuze, Treas.; Milton Maxwell, Secy.
LOGANSPORT, IND.—Logansport Fair. Aug. 4-8, inclusive, 1903. J. T. Tomlinson, Secy.
MADISON, IND.—Agrl. Fair, Sept. 7-12, inclusive, 1903. Geo. F. Harper, Secy.
MARION, IND.—Assn. Fair. July 21-25, 1903. C. D. Kimball, Secy.
MIDDLETOWN, IND.—Henry, Madison and Delaware Counties Agrl. Fair. Aug. 4-8, 1903. E. M. Cooper, Pres.; Jas. P. Prigg, Treas.; F. E. Wiseheart, Secy.
MONTPELIER, IND.—Montpelier Fair. Sept. 8-11, inclusive, 1903. H. C. Zeigler, Pres.; Bert Paxton, Treas.; C. L. Smith, Secy.
MT. VERNON, IND.—Big Mount Vernon Fair. Aug. 17-22, inclusive, 1903. H. V. Horton, Secy., Box 447.
MUNCIE, IND.—Muncie Fair. Aug. 24-28, inclusive, 1903. M. S. Claypool, Secy.
NEW CASTLE, IND.—Henry County Agrl. Fair. Aug. 11-14, inclusive, 1903. R. A. Smith, Pres.; E. W. Frazier, Treas.; W. L. Risk, Secy.
NEW HARMONY, IND.—Posey County Agricultural Society Fair. Aug. 24-28, inclusive, 1903. Alfred Ribeyre, Pres.; L. E. Barker, Treas.; Geo. Taylor, Secy.
NEWTOWN, IND.—Richland Live Stock and Agrl. Fair. Aug. 27-28, 1903. Thos. Schultz, Secy.
NOBLESVILLE, IND.—District Agr'l. Fair. Aug. 10-15, inclusive, 1903. Chas. M. Clapham, Secy.
NORTH MANCHESTER, IND.—Fair & Racing Assn. Sept. 29-Oct. 2, 1903. Chas. Wright, Secy.
NORTH VERNON, IND.—23rd Annual Fair. July 28-31, inclusive, 1903. W. G. Norris, Secy.; L. W. Whitmore, Supt.
OAKLAND CITY, IND.—Oakland City Fair. Aug. 24-29, inclusive, 1903.
OSGOOD, IND.—Ripley County Fair. August 4-7, inclusive, 1903. Wm. Rosengarn, Pres.; John Eckert, Treas.; R. A. Greigmile, Secy.
PORTLAND, IND.—Jay County A. H. & Industrial Fair. Sept. 28-Oct. 2, inclusive, 1903. John Schmuck, Pres.; W. M. Haynes, Treas.; Jas. G. Graves, Secy.
PRINCETON, IND.—Gibson County Fair. Sept. 7-12, inclusive, 1903. A. G. Holcomb, Pres.; Wm. H. Lewis, Treas.; Willard T. Hopkins, Secy.
RAMELTON, IND.—Brown County Fair. Sept. 8-11, inclusive, 1903. H. B. Miller, Pres.; Wm. P. Handy, Treas.; C. S. Campbell, Secy.
ROCHESTER, IND.—Fulton County Fair. Sept. 9-12, inclusive, 1903. Arch Stinson, Pres.; J. Dawson, Treas.; F. Dillon, Secy.
ROCKPORT, IND.—Rockport Fair Assn. Aug. 18-22, inclusive, 1903. B. F. Bridges, Pres.; L. E. Snyder, Treas.; Jas. A. Payne, Secy.
RUSHVILLE, IND.—Rush County Fair, Aug. 25-28, inclusive, 1903. Edw. Crosby, Pres.; A. B. Hinchman, Treas.; John Q. Thomas, Secy.
SALEM, IND.—Salem Fair Assn. Sept. 1-4, inclusive, 1903. W. W. Stevens, Secy.
SHELBYVILLE, IND.—Assn. Fair. Sept. 1-5, 1903. C. E. Amsdem, Secy.
SWAYZEE, IND.—Tri-County Agrl. Fair. Sept. 8-11, inclusive, 1903. E. C. King, Pres.; H. T. Mimes, Treas.; W. H. Ammon, Secy.
TERRE HAUTE, IND.—Vigo County Fair. Aug. 31-Sept. 5, inclusive, 1903. Chas. R. Duffin, Secy.
VALAPRAISO, IND.—Porter County Fair. Sept. 8-11, inclusive, 1903. John Brady, Pres.; C. W. Bartholomew, Treas.; E. S. Beach, Secy.
VINCENNES, IND.—Knox County A. & M. Society Fair. Oct. 5-10, 1903. M. M. McDowell, Pres.; H. A. Foulk, Treas.; Jas. M. House, Secy.

IOWA.

ADEL, IA.—Dallas County Agrl. Fair. Sept. 9-11, inclusive, 1903. A. P. York, Pres.; W. McMullan, Treas.; H. H. Crenshaw, Secy.
ALGONA, IA.—Kossuth County Fair. Sept. 8-11, inclusive, 1903. C. R. Lewis, Pres.; T. H. Wadsworth, Secy.
ALLISON, IA.—Butler County Fair. Sept. 15-17, inclusive, 1903. A. F. Yarcho, Pres.; F. J. Ray, Treas.; Paul R. Burroughs, Secy.
ANAMOSA, IA.—Anamosa Fair. Aug. 24-28, inclusive, 1903. E. R. Moore, Secy.
ATLANTIC, IA.—Cass County Fair. Sept. 14-17, inclusive, 1903. W. J. Harris, Pres.;

2000 DIFFERENT NOVELTIES

For Summer Resorts, Street Fairs, Carnivals, Conventions and Celebrations

Confetti, Confetti Dusters, Blowouts, Return Balls, Bag Pipes, Gas Balloons, Flying Snakes, Red, White and Blue Flag Canes, Mexican Canes, Shell Goods, Jewelry, Whips, Toys, Buttons, Decoration day, Labor day, Elks' Carnival and Fireman's Rosetts, Hemlets, Roosevelt Hats and Buttons, Trick Matches, Foxy Grandpa and Happy Hooligan, Jokers, Chatelaine Purses. All the latest and up-to-date novelties. Send for catalogue. All goods shipped on receipt of order.

WM. F. MILLER, 134-136-138 Park Row, New York

MEXICAN CANES FLAGS AND DECORATIONS OF ALL KINDS,

Red, White and Blue Canes, Ammunition and Ammunition Canes, Cartridge Canes, Confetti, Ribbon and Hats. Our line is complete and unique, our prices interesting. Send for Circular and Prices.

THE NATIONAL FLAG CO., 1012 Flint St., Cincinnati, O.

J. A. McWald, Treas.; S. W. W. Straight, Secy.
AUDUBON, IA.—Audubon Agrl. Fair. Sept. 1-4, inclusive, 1903. Geo. W. Hoover, Pres.; H. W. Wilson, Treas.; O. B. Train, Secy.
AVOCA, IA.—Pottawattamie County Fair. Sept. 8-9-10-11, 1903. Caleb Smith, Secy.
BLOOMFIELD, IA.—Daves County Fair. Sept. 15-18, 1903. Harry Wray, Pres.; E. K. Herr, Treas.; J. C. Bronhard, Secy.
BRITT.—IA.—Hancock County Fair. Sept. 15-17, inclusive, 1903. Jno. S. Fisk, secy.
BUFFALO CENTRE, IA.—Buffalo Centre Driving and District Fair Asn., Sept. 9-10, 1903. C. E. Holcomb, Pres.; J. W. Woodcock, Secy.
BURLINGTON, IA.—Burlington Association Fair, Sept. 1-4, inclusive, 1903. C. M. Garmon, Secy.
CENTRAL CITY, IA.—Wapsie Valley Fair Assn. Sept. 22-25, inclusive, 1903. D. E. Hedges, Pres; Fred McLeod, Treas; E. B. Henderson, Secy.
CHARLES CITY, IA.—Floyd County Fair. Sept. 7-10, inclusive, 1903. C. M. Carr, Secy.
CLARION, IA.—Wright County Agrl. Society Fair. Sept. 8-11, inclusive, 1903. W. C. Brown, Secy. and Mgr.
CLINTON, IA.—Clinton District Agrl. Fine Stock and Fair Assn. Sept. 8-11, inclusive, 1903. Geo. B. McDaid, Pres.; Fred Pixon, Treas.; J. B. Ahrens, Secy., Lyons, Ia.
COLUMBUS JUNCTION, IA.—Agrl. Fair. Sept. 1-4, inclusive, 1903. R. S. Johnson, Secy.
CORNING, IA.—Agrl. Fair, Aug. 24-27, inclusive, 1903. W. J. Brennan, Pres.; J. M. DeVare, Secy.
COUNCIL BLUFFS, IA.—Fair, Sept. —, 1903. H. A. Searle, Pers; H. H. Van Brunt, Treas; E. A. Troutman, Secy.
CRESTON, IA.—Creston District Fair. Sept. 1-4, inclusive, 1903. J. M. McCornack, Secy.
DECORAH, IA.—Winneshiek Co. Society Fair. Aug. 25-26-27-28, 1903. H. L. Coffen, Secy.
DES MOINES, IA.—Iowa State Fair Aug. 21-28, inclusive, 1903. W. N. Morrow, pres.; J. C. Simpson, secy.
DE WITT, IA.—Clinton County Agrl. Fair. Sept. 15-18, inclusive, 1903. L. S. Harrington, Pres.; E. J. Quigley, Treas.; L. D. Winne, Secy.
DONNELLSON, IA.—Lee County Fair. August 26-28, inclusive, 1903. E. P. Armknecht, Secy.
ELDON, IA.—Big Four District Agricultural Association Fair. Sept. 1-4, inclusive, 1903. D. A. Jay, Pres.; Mark Hiller, Treas.; W. P. Bagley, Secy.
ELDORIA, IA.—Harden County Fair. Sept. 1-4, 1903. C. E. Greef, Secy.
ELKADER, IA.—Elkader Fair Assn. Aug. 25-28, inclusive, 1903. Jos. Lamm, Pres.; A. J. Carpenter, Treas.; J. A. Kramer, Secy.
EMMETTSBURG, IA.—Palo Alto County Fair. Aug. 18-21, inclusive, 1903. W. S. Farnham, Pres.; M. L. Brown, Treas.; R. V. Hand, Secy.
FAIRFAX, IA.—Prairie Valley Fair. Aug. 11-14, inclusive, 1903. H. W. Shank, Pres.; E. H. Knickerbocker, Secy.
FAIRFIELD, IA.—Jefferson County Agricultural Fair. Sept. 8-11, inclusive, 1903. John P. Moriarty, Pres.; H. V. Downs, Treas.; L. J. Marcy, Secy.
FONDA, IA.—Big Four Dist. Assn. Fair. Aug. 4-7, 1903. N. L. Norton, Secy.
GENNELL, IA.—Agr'l. Fair. Sept. 1-4, 1903. C. H. Verbeck, Secy.
GREENFIELD, IA.—Adair County Fair Association. Sept. 8-10, inclusive, 1903. H. B. Bates, Pres.; J. E. Brooks, Treas.; W. W. Burrell, Secy.
GRUNDY CENTRE, IA.—Grundy County Agrl. Fair. Sept. 8-10, inclusive, 1903. H. C. Ploger, Pres.; E. R. Crary, Treas. J. W. Popperman, Secy.
GUTHRIE CENTRE, IA.—Guthrie County Fair. Sept. 8-11, inclusive, 1903. G. J. Maris, Pres.; J. H. Rogers, Treas.; A. H. Griswell, Secy.
HAMPTON, IA.—Franklin County Society Fair. Aug. 8-11, 1903. J. W. Cummings, Secy.
HARLAN, IA.—Shelby County Fair. Sept. 22-25, inclusive, 1903. B. McCord, Pres.; Geo. Walters, Treas.; W. E. Cooper, Secy.
HEDRICK, IA.—Hedrick Fair. Aug. 24-27, 1903. L. E. Meeker, Secy.
HOLSTEIN, IA.—District Agr'l. Fair. Aug. 24-27, 1903. C. B. Conover, Pres.; F. Indorf, Treas.; P. McGuire, Secy.
INDEPENDENCE, IA. — Independence Fair. Sept. 1-4, inclusive, 1903. C. W. Stites, Secy
INDIANOLA, IA.—Warren County Fair. Sept. 8-10, 1903. C. F. Moorman, Secy.
IOWA CITY, IA.—Johnson County Fair, Sept 8-11, inclusive, 1903. Edw. Hummer, Pres. J. C. Leasure, Secy.
LA PORTE CITY, IA.—La Porte Dist. Assn. Fair, Sept. 22-25, inclusive, 1903. B. L. Manwell, Secy.
LE MARS, IA.—Plymouth County Fair. Sept. 1-4, inclusive, 1903. P. S. Brick, Pres.; E. T. Bedell, Treas.; John R. Shaffer, Secy.
LINEVILLE, IA.—Lineville Fair. Sept. 8-11, inclusive, 1903. G. T. Wright, Secy.
MALCOM, IA.—Agr'l. Fair. Aug. 18-21, 1903. Jas. Nowak, Secy.
MALVERN, IA.—Mills County Agrl. Fair. Sept. 1-4, inclusive, 1903. W. R. Johnson, Pres.; O. A. Straham, Treas.; I. J. Swain, Secy.
MANCHESTER, IA.—Delaware County Fair. Sept. 2-4, inclusive, 1903. M. L. Van Auker, Pres.; L. Matthenes, Treas.; Jas. Bishop, Secy.
MAQUOKETA, IA.—Jackson County Fair. Sept. 1-4, inclusive, 1903. Geo. Cooper, Pres.; B. D. Ely, Secy.
MARCUS, IA.—Cherokee County Fair. Aug. 12-14, inclusive, 1903. F. E. Paine, Secy.
MARENGO, IA.—Iowa Co. Assn. Fair. Sept. 1-4, inclusive, 1903. S. M. Stoddard, Secy.
MARION, IA.—Inter-State Fair Assn. Aug. 17-21, 1903. W. A. Austin, Pres.; T. J. Davis, Treas.; E. E. Parsons, Secy.
MILTON, IA.—Milton Dist. Society Fair. Sept. 6-11, 1903. D. A. Miller, Secy.
MECHANICSVILLE, IA.—Mechanicsville District Society Fair. Sept. 16-19, 1903. A. F. Archibald, Secy.
MISSOURI VALLEY, IA.—Harrison County Fair Sept. 28-Oct. 1, inclusive, 1903. E. F. James, Pres.; W. J. Burke, Treas.; W. H. Withrow, Secy.
MONTICELLO, IA.—Jones County Fair. Sept. 15-18, inclusive, 1903. R. C. Stirton, Pres.; C. S. Bidwell, Treas.; W. G. Ellers, Secy.
MOUNT AYR, IA.—Ringold County Fair. Sept. 1-4, inclusive, 1903. R. H. Thompson, Pres.; Clyde Dunning, Treas.; Thos. Campbell, Secy.

St. Fair Buttons, St. Louis Button Co.

MT. PLEASANT, IA.—Agricultural Fair. Aug. 11-14, inclusive, 1903. O. N. Knight, Secy.
NASHUA, IA.—Big Four District Society Fair. Sept. 2-5, 1903. I. E. Eck, Secy.
NESS CITY, IA.—Ness County Agrl. Society Fair. Sept. 2-4. H. C. Taylor, Secy.
NEWHALL, IA.—Newhall Athletic Assn. Fair. Sept. —, 1903. E. H. Morrow, Pres; Lewis Deklotz, Treas.; F. G. Bryner, Secy.
NEW SHARON, IA.—District Fair. Sept. 15-17, inclusive, 1903. N. D. Bates, Secy.
NEWTON, IA.—Jasper County Fair. Sept. 7-10, inclusive, 1903. C. W. Campbell, Secy.
OGDEN, IA.—Boone County Fair. Sept. 8-11, 1903. F. W. Thomas, Secy.
OSAGE, IA.—Mitchell County Fair. Sept. 16-18, inclusive, 1903. S. W. Hill, Pres.; J. I. Sweeney, Treas.; W. H. Gable, Secy.
OSKALOOSA, IA.—Mahaska County Fair. Sept. 8-11, 1903. D. A. Himes, Pres.; G. W. Shockley, Treas.; Ed. Prichett, Secy.
ORANGE CITY, IA.—Sioux County Fair. Sept. 16-18, inclusive, 1903. V. Meede, Pres.; C. L. Wilcox, Treas.; H. Silkerveer, Secy.
PELLA, IA.—Lake Prairie Dist. Society Fair. Sept. 29-Oct. 2, inclusive. Chas. Porter, Secy.
RED OAK, IA.—Montgomery County Fair. Aug. 17-20, inclusive, 1903. E. M. Murphy, Pres.; D. B. Gunn, Secy.
ROCK VALLEY, IA.—District Fair, Sept. 9-11, 1903. Dennis Scanlan, Pres.; Jas. Walpole, Secy.
SAC CITY, IA.—Sac County Agrl. Fair. Aug. 11-14, 1903. Thos. Batll, Pres.; T. G. Keir, Treas.; Frank V. Healy, Secy.
SENECA, IA.—Neebema Co. Agrl. Assn. Fair. Sept. 1-4 A. R. Spaulding, Sec'y.
SHELDON, IA.—Sheldon District Fair, Aug. 26-28, 1903. Henry Shipley, Pres.; W. M. Bannager, Secy.
SHENANDOAH, IA.—Shenandoah Fair Assn. Aug. 11-14, inclusive, 1903. Chas. Aldrich, Pres.; George Jay, Treas.; C. E. Young, Secy.
SIOUX CITY, IA.—Inter-State Live Stock Assn Fair. Aug. 31-Sept. 6, inclusive, 1903. F. L. Eaton, Pres.; A. T. Bennet, Treas.; F. L. Wirick, No. 40 Bolten Blk., Secy.
STRAWBERRY POINT, IA.—Strawberry Point Dist. Fair, Sept. 8-11, 1903. Harry Scofield, Secy.
SUTHERLAND, IA.—O'Brien County Agrl. Fair, Sept. 2-4, inclusive, 1903. T. B. Bark, Pres.; J. B. Murphy, Treas.; J. C. Briggs, Secy
TIPTON, IA.—Tipton Assn. Fair. Sept. 1-4, inclusive, 1903. H. L. Dean, Pres.; W. Swartzlender, Treas.; L. J. Rowell, Secy.
TOLEDO, IA.—Tama County Fair, Sept. 15-18, inclusive, 1903. Robert Cowan, Pres.; H. A. Shanklin, Treas.; A. G. Smith, Secy.
VICTOR, IA.—Victor District Fair, Aug. 18-20, 1903. Samuel Stoffy, Pres.; John M. Graff, Secy.
VINTON, IA.—Benton County Fair, Sept. 15-18, 1903. I. Mitchell, Pres.; J. E. Marietta, Tras.; Geo. D. McElroy, Secy.
WAUKON, IA.—Allmakee County Fair. Sept. 1-4, inclusive, 1903. S. H. Opfer, Pres.; T. J. Kelleher, Treas.; Bert Hendrick, Secy.
WEST LIBERTY, IA.—West Liberty Fair, Aug. 18-21, inclusive, 1903. J. I. Nichols, Pres.; W. H. Shipman, Secy.
WEST POINT, IA.—West Point District Fair, Sept. 15-18, inclusive, 1903. John Walljasper, Secy.
WEST UNION, IA.—Fayette County Agrl. Fair, Sept. 1-4, inclusive, 1903. H. A. Kent, Pres.; W. W. Wright, Treas.; H. P. Hancock, Secy.
WHAT CHEER, IA.—What Cheer District Fair, Sept. 22-25, inclusive, 1903. Jas. Stephenson, Pres.; C. W. Harbison, Treas.; Geo. A. Poff, Secy.
WILTON, IA.—Wilton Agrl. Fair, Sept. 8-10, inclusive, 1903. F. S. Schiete, Pres.; Geo. Bannick, Treas.; W. A. Cooling, Secy.
WINFIELD, IA.—Eastern Iowa District Fair, Aug. 18-21, inclusive, 1903. J. T. Kirkpatrick, Pres.; John Gladd, Treas.; J. L. Roderick, Secy.
WINTERSET, IA.—Madison Co. Soc. Fair. Sept. 15-18, 1903. T. J. Hudson, Sec'y.

KANSAS.

BURLINGAME, KAN.—Osage County Fair. Sept. 1-4, 1903. L. H. Hepwith, Pres.; J. S. Miller, Treas.; E. T. Price, Secy.
BURLINGTON, KAS.—Agrl. Fair. Sept. 8-11, inclusive, 1903. J. E. Woodford, Secy.
CEDAR VALE, KAS.—Hewins Park and Fair Assn. (Dates not set). J. M. Dosbaugh, Pres.; M. D. Stapleton, Treas.; P. M. Whitney, Secy.
CHANUTE, KAS.—Agrl. Fair. Sept. 1-3, inclusive, 1903. A. Timpane, Secy.
COUNCIL GROVE, KAS.—Agrl. Fair. Sept. 22-25, 1903. A. J. Marks, Secy.
EL DORADO, KAS.—Butler County Fair. Sept. 29-Oct. 3, inclusive, 1903.
FRANKFORT, KAS.—Frankfort Fair Assn. Sept. 1-4, inclusive, 1903. A. Shearer, Pres.; M. L. Lindsey, Treas.; J. D. Gregg, Secy.
FREDONIA, KAS.—Fredonia Agrl. Fair. Aug. 25-28, inclusive, 1903. J. T. Cooper, Secy.
GREAT BEND, KAS.—Barton County Fair. Aug. 25-28, inclusive, 1903. Ira D. Brougher, Pres.; G. Brnikman, Treas.; Jas. W. Clarke, Secy.
HIAWATHA, KAS.—Hiawatha Fair, Sept. 8-11, inclusive, 1903. Elliott Irvin, Secy.
HUTCHINSON, KAS.—Central Kansas Fair Association. Sept. 14-19, 1903. J. U. Brown, Pres.; W. H. Eagan, Treas.; Ed. M. Moore, Secy.
IOLA, KAS.—Allen County Agrl. Fair. Sept. 8-11, inclusive, 1903. T. J. Anderson, Pres.; T. H. Bowles, Treas.; C. H. Wheaton, Secy.
NEWTON, KAS.—Harvey County Agrl. Fair. Sept. 22-25, inclusive, 1903. J. T. Axtell, Pres.; A. B. Gilbert, Treas.; J. C. Nicholm, Secy.
NORTON, KAS.—Norton County Agrl. Fair. Sept. 1-4, inclusive, 1903. Geo. Moulton, Pres.; C. J. Shimeall, Secy.
OSKALOOSA, KAS.—Jefferson County Fair. Sept. 1-3, 1903. Geo. A. Patterson, Secy.
OTTAWA, KAS.—Franklin County Fair. Sept. 15-18, 1903. John Keynard, Pres.; B. C. McQueston, Treas.; C. M. Porter, Secy.
STERLING, KAS.—Rice County Agrl. Fair. Sept. 1-4, 1903. T. H. Brown, Pres.; T. J. English, Treas.; W. T. Brown, Secy.
STOCKTON, KAS.—Rooks County Fair, Sept. 8-11, inclusive, 1903. H. V. Toepffer, Pres.; M. J. Coolbaugh, Jr., Treas.; Olmer Adams, Secy.
WICHITA, KAS.—Southern Kansas Fair, Sept. 28-Oct. 3, inclusive, 1903. H. L. Resing, Sec.

Convent'n Buttons, St. Louis Button Co.

WINFIELD, KAS.—Conley County Agrl. Fair. Sept. 8-11, inclusive, 1903. J. F. Stodder, Pres.; M. F. Jarvis, Treas.; W. J. Wilson, Secy.

KENTUCKY.

ALEXANDRIA, KY.—Campbell County Fair, Sept. 1-5, inclusive, 1903. J. F. Wright, Pres; John Todd, Treas; J. J. Wright, Secy.
BARDSTOWN, KY.—Nelson County Fair. Sept. 1-5, 1903. Ben Johnson, Pres.; John S. Kelley, Treas.; J. L. Druien, Secy.
BARBOURVILLE, KY.—Knox County Fair. Sept. 2-4, inclusive, 1903. Wm. Tye, Pres.; F. R. Barner, Treas.; J. F. Stanfill, Secy.
BOWLING GREEN, KY.—Warren County Fair. Sept. 15-18, inclusive, 1903. E. B. Potter, Secy.
BRODHEAD, KY.—Rockcastle County Fair. Aug. 19-21, inclusive, 1903. J. W. Tate, Pres.; J. Thos. Cherry, Secy.
CRAB ORCHARD, KY.—Agrl. Fair. July 22-26, inclusive, 1903. A. W. Buckhanan, Secy.
CYNTHIANA, KY.—Cynthiana Fair. July 29-Aug. 1, 1903. W. S. Van Deren, Secy.
DANVILLE, KY.—New Central Ky. Fair Assn., Aug. 4-7, 1903. G. F. Anderson, Pres.; H. C. Bright, Treas. and Secy.
ELIZABETHTOWN, KY.—Hardin County Fair. Sept. 8-11, inclusive, R. L. Wintersmith, Pres.; H. Z. Churchill, Treas. and Secy.
FERN CREEK, KY.—Jefferson County Fair. Aug. 18-21, inclusive, 1903. H. P. Stivers, Secy.
FLORENCE, KY.—North Kentucky Agrl. Fair, Aug. 26-29, inclusive, 1903. B. F. McGlasson, Pres.; A. B. Rause, Treas.; Alvin Perry, Secy.
GEORGETOWN, KY.—Mid Summer Fair. July 21-25, inclusive, 1903. J. A. Hamon, Secy.
GERMANTOWN, KY.—Germantown Fair. Aug. 26-29, 1903. T. J. Taylor, Pres.; John Wallingford, Treas.; John R. Walton, Secy.
GLASGOW, KY.—Glasgow Agr'l. Fair. Sept. 2-5, inclusive, 1903.
GUTHRIE, KY.—Guthrie Fair, July 29-Aug. 1, inclusive, 1903. C. C. Givens, Mgr.; J. A. Franceway, Secy.
HARTFORD, KY.—Ohio County Fair, Sept. 30-Oct. 3, inclusive, 1903. S. K. Cox, Treas.; S. I. Stevens, Secy.
HENDERSON, KY.—Great Tri-County Fair and Races. Sept. 29-Oct. 3, inclusive, 1903. Jacob Zimbro, Secy.
HORSE CAVE, KY.—Hart County Fair. Aug. 26-29, inclusive, 1903. W. W. McPherson, Secy.
KIRKSVILLE, KY.—Old Fashion Stock Fair. July 13-14, 1903. T. J. Curtis, Pres.; Dr. D. L. Fry, Treas.; W. W. Lewis, Secy.
LAWRENCEBURG, KY. — Lawrenceburg Fair Assn., Aug. 18-21, inclusive, 1903. W. F. Lillard, Pres.; G. W. Walker, Treas.; G. G. Speer, Secy.
LEXINGTON, KY.—Lexington Horse Show, Fair and Carnival. Aug. 10-15, inclusive, 1903. Geo. A. Bain, Pres.; W. F. Warren, Treas.; Paul M. Justice, Secy.
LONDON, KY.—Laurel County Fair. Aug. 26-28, inclusive, 1903. J. T. Williams, Pres.; E. A. Chilton, Secy.
MADISONVILLE, KY.—Hopkins County Fair. Aug. 4-7, inclusive, 1903. C. C. Givens, Mgr.; Jas. A. Franceway, Secy.
MAYSVILLE, KY.—Elks' Agrl. & County Fair. Aug. 19-22, inclusive, 1903. Thos. A. Davis, Pres.; H. L. Hamilton, Secy.
NEWBURG, KY.—Jefferson County Fair. Aug. 12-14, inclusive, 1903.
NICHOLASVILLE, KY.—Knights of Pythias Fair. Sept. 1-4, inclusive, 1903. J. M. Traynor, Pres.; W. R. Smith, Treas.; R. H. Webb, Secy.
OWENSBORO, KY.—Kentucky State Fair. Sept. 21-26, inclusive, 1903. L. L. Dorsey, Anchorage, Ky., Pres.; J. L. Ormsby, Treas.; L. B. Shropshire, Secy., Louisville, Ky.
RICHMOND, KY.—Fair. July 13-18, 1903. D. R. Tevis, Secy.
SHELBYVILLE, KY.—Agrl. Fair. Aug. 25-28, inclusive, 1903. James M. Logan, Secy.
SHEPERDSVILLE, KY.—Bullitt County Fair. Aug. 18-21, inclusive, 1903. N. B. Trummeh, Pres.; C. E. McCormick, Treas.; O. W. Pearl, Secy.
SOMERSET, KY.—Somerset Fair, Sept 1-4, inclusive, 1903. J. H. Gibson, Pres.; S. M. Boone, Jr., Secy.
UNIONTOWN, KY.—Uniontown Fair. Aug.11 to 15, inclusive, 1903. W. C. Bland, Sec.

MAINE.

ANDOVER, ME.—North Oxford Agr'l. Fair. Sept. 30-Oct. 1, 1903. Jno. F. Talbot, Secy.
BELFAST, ME.—Waldo County Agr'l. Fair. Sept. 1-3, inclusive, 1903. B. H. Conant, Secy.
EXETER, ME.—West Penobscot Agrl. Fair. Sept. 29-Oct. 1, inclusive, 1903. P. B. Hubbord, Pres.; T. E. Jewett, Treas. & Secy.
FRYEBURG, ME.—West Oxford Agr'l. Fair. Sept. 29-Oct. 1, 1903. B. W. McKern, Secy.
GORHAM, ME.—Cumberland County Fair. Sept. 8-10, inclusive, 1903, Edw. H. Smith, Westbrook, Me., Secy.
LEWISTON, ME.—The Maine State Fair. Sept. 1-4, 1903. Geo. H. Clarke, Secy. Care of Elm House, Auburn, Me.
LIVERMORE FALLS, ME.—Androscoggin Co. Fair. Aug. 25-27. J. L. Lowell, Secy., Res. Auburn, Me.
MADAWASKA, ME.—Madawaska Fair. Oct. 17 1903. R. A. Daigle, Secy.
MONROE, ME.—Waldo & West Penobscot Agr'l. Fair. Sept. 16-18, inclusive, 1903. Frank H. Bowden, Secy.
PHILLIPS, ME.—North Franklin Agr'l. Fair. Sept. 9-11, inclusive, 1903. M. S. Kelley, Secy.
SKOWHEGAN, MAINE—Somerset Central Agrl. Fair. (dates not set.) C. H. Gardner, Secy.
SOUTH WINDSOR, ME.—South Kenebec Fair. Sept. 8-10, 1903. Arthur N. Douglas, R. F. D., No. 4, Gardner, Me., Secy.
UNION, ME.—North Knox A. & H. Fair. Sept. 22-24, 1903. Geo. C. Hawes, Secy.
WEST CUMBERLAND, ME.—Farmer's Club Fair. Sept. 29-30, 1903. C. E. Merrill, Secy.

MARYLAND.

ARLINGTON, MD.—Electric Park Assn. Fair. Sept. 8-11. W. H. Gore, Secy.
BALTIMORE, MD.—Prospect Park Agr'l. Assn. Fair. Sept. 8-12, 1903. Grant Stockham, Secy.
BEL AIR, MD.—Harford Agrl. Society Fair. Aug. 25-28, inclusive, 1903. John G. Rouse, Pres.; R. H. Webster, Treas.; Frank E. Gorrell, Secy.
EASTON, MD.—Talbot Co. Agr'l. Assn. Fair. Sept. 18-21. M. R. Nichols, Secy.
FREDERICK, MD.—Frederick County Fair. Oct 20-23, inclusive, 1903. Chas. M. Hargett, Pres.; D. V. Stauffer, Treas.; J. R. McSherry, Secy.
HAGERSTOWN, MD.—Washington County Fair. Oct. 13-16, inclusive, 1903. Geo. H. Hager, Secy.

Photo Buttons, St. Louis Button Co.

EAGLE TRADE MARK. **SUPERIOR**

For Gas Balloons, Whistling Balloons

Decorated or Advertising Balloons, get prices from

Q. NERVIONE

66 N. Franklin St., Chicago, Ill.

The only positively exclusive and Reliable Balloon House in America. The opening for Season 1903 will take place on April 1, from the Eagle Mark sucursale. "Les Ballons nouveautes dirigables," which will be the great success of the Twentieth century, for Clubs, Summer Resorts, Picnics, Fairs, Street Fairs, Carnivals, etc., etc., etc.

WHICH ARE MONEY-MAKERS

POCOMOKE CITY, MD.—Agrl. Assn. Fair. Aug. 11-14, inclusive, 1903. Jno. W. Ennis, Secy.
ROCKVILLE, MD.—Montgomery County Fair, Sept. 1-4, inclusive, 1903. Lee Offutt, Pres.; John J. Higgins, Treas.; James T. Bogley, Secy.
TIMONIUM, MD.—Maryland State & Baltimore County Fair, Sept. 1-5, inclusive, 1903. James S. Nusssear, Secy., Lutherville, Md.
TOLCHESTER, MD.—Tolchester Agr'l. Soc. Fair. Aug. 25-28, 1903. G. E. Noland, Secy.

MASSACHUSETTS.

AMESBURY, MASS.—Amesbury & Salisbury Agr'l. & Horticultural Society Fair. Sept. 29-30-Oct. 1, 1903. J. E. Brierly, Secy.
AMHERST, MASS.—Hampshire Agrl. Society Fair. Sept. 22-23, 1903. Dr. J. E. Paige, Secy.
ATHOL, MASS.—Worcester N. W. Agrl. Fair, Sept. 7-8, 1903. D. Oliver, Pres.; E. H. Wonvie, Treas.; A. E. Ellsworth, Secy.
BARNSTABLE, MASS.—Barnstable Co. Agr'l. Soc. Fair. Sept. 1-2-3, 1903. T. C. Day, Secy.
BOSTON, MASS.—Clermont County Agrl. Fair, Aug. 25-28, inclusive, 1903. Geo. Smysor, Pres.; J. O. Rapp, Treas.; John Rowan, Secy.
BRIDGEWATER, MASS.—Plymouth Co. Agr'l. Society Fair. Sept. 16-17-18, 1903. G. M. Hooper, Secy.
BROCKTON, MASS.—Brockton Agrl. Fair. Sept. 29-Oct. 2, 1903. Hon. H. W. Robinson, Pres.; E. M. Thompson, Treas.; Balis Sanford, Secy.
CHARLEMONT, MASS.—Deerfield Valley Agrl. Fair. Sept. 10-11, 1903. E. P. Williams, Pres.; E. F. Haskins, Treas.; S. W. Hawkes, Secy.
CLINTON, MASS.—Worcester East Agrl. Fair. Sept. 16-18, inclusive, 1903. Col. John E. Thayer, Pres.; L. Field, Treas.; Warren Goodale, Secy.
CUMMINGTON, MASS.—Hillside Agrl. Fair, Sept. 29-30, 1903. W. A. Harlow, Pres.; D. E. Lyman, Treas.; Chas. M. Cudworth, Secy.
FRAMINGHAM, MASS.—Middlesex South Agrl. Fair. Sept. 22-23, 1903. S. O. Staples, Pres.; S. B. Bird, Treas.; Geo. E. Harrington, Secy.
GREAT BARRINGTON, MASS. — Housatonic Agrl. Fair. Sept. 30-Oct. 2, inclusive, 1903. Wm. C. Herman, Pres.; O. C. Bidwell, Treas.; Frank H. Briggs, Secy.
HINGHAM, MASS.—Hingham Agrl. & Horticultural Society Fair. Sept. 29-30. Wm. H. Thomas, Secy.
LOWELL, MASS.—North Middlesex Agrl. Society Fair. Sept. 17-19, 1903. Frank J. Sherwood, Secy.
MARSHFIELD, MASS.—Agricultural and Horticultural Society Fair. Aug. 26-28, 1903. I. H. Hatch, Secy.
MIDDLEFIELD, MASS.—Highland Agrl. Society Fair. Sept. 9-10, 1903. J. T. Bryan, Secy.
NORTH ATTLEBORO, MASS.—Manufacturers' Agricultural Society Fair. (Date not set.) W. H. Pond, Secy.
OXFORD, MASS.—Oxford Agrl. Society Fair. Sept. 10-11, 1903. J. E. Darling, Secy.
PALMER, MASS.—Eastern Hampden Agrl. Fair. Oct. 9-10, 1903. O. E. Bradway, Pres.; D. L. Bodfish, Treas.; L. E. Chandler, Secy.
PEABODY, MASS.—Essex Agrl. Fair. Sept. 22-24, inclusive, 1903. Gen. F. H. Appleton, Pres.; Wm. S. Nichols, Treas.; John M. Danforth, Secy.
PEPPERELL, MASS.—Farmer's Club Fair. (dates not set.) H. W. Hutchinson, Secy.
SPENCER, MASS.—Spencer Tanners & Mechanics' Assn. Fair. Sept. 24-25, 1903. H. H. Capen, Secy.
SOUTH WEYMOUTH, MASS.—Weymouth Agrl. Fair. Sept. 17-19, inclusive, 1903. Gordon Willis, Pres.; E. J. Pitcher, Treas.; T. L. Tirrell, Secy.
STURBRIDGE, MASS.—Worcester South Agrl. Society Fair. Sept. 17-18, 1903. C. D. Paige, Pres.; C. O. Carey, Secy.
TAUNTON, MASS.—Bristol County Fair. Sept. 22-25, inclusive, 1903. Herbert A. Deane, Pres.; E. Clarence Holt, Treas.; Carleton F. Sanford, Secy.
UXBRIDGE, MASS.—Blackstone Valley Agrl. Assn. Fair. Sept. 15-16, 1903. Augustus Story, Secy.
WAKEFIELD, MASS.—Wakefield, Reading Fair. Sept. 15-18, inclusive, 1903. B. F. Calley, Mgr.
WEST BRIDGEWATER, MASS.—Plymouth Co. Agrl. Society Fair. Sept. 16, 1903, Geo. M. Hooper, Bridgewater, Mass., Secy.
WEST TISBURY, MASS.—Martha's Vineyard Agrl. Assn. Fair. Sept. 22-23, 1903. F. A. Look, Secy.
WORCESTER, MASS.—Worcester Agrl. Assn. Fair. Sept. 7-10, 1903. J. E. Gifford, Secy.

MICHIGAN.

ALLEGAN, MICH.—Allegan County Agrl. Fair. Oct. 6-9, inclusive, 1903. L. A. Lilley, Pres.; Stewart Agan, Treas.; W. H. Warner, Jr., Secy.
ALPENA, MICH.—Alpena County Agrl. Fair. Sept. 29-Oct. 2, 1903. James L. Sandorn, Pres.; James Bowden, Treas.; Chas. L. Whitney, Secy.
ARMADA, MICH.—Armada Society Fair. Sept. 30-Oct. 1, 1903. A. J. Freeman, Secy.

Badge Buttons, St. Louis Button Co.

CANES and WHIPS

Toy Whips and Walking Canes.

SUPPLY HOUSE,

46 Ann Street, NEW YORK.

Largest Mfrs. in U. S. Estab. 1865.

Catalogue furnished on application.

BAD AXE, MICH.—Huron Co. Society Fair. Sept. 22-25, 1903. Geo. M. Clock, Secy.
CAPAC, MICH.—Capac Agrl. Society Fair, Sept. 22-24, 1903. Geo. Chapman, Pres.; H. Hitchings, Treas.; Alvin Balden, Secy.
CASS CITY, MICH.—Tuscola, Huron & Sanloc Society Fair. Sept. 29-30-Oct. 1-2, 1903. H. L. McDermott, Secy.
CHARLOTTE, MICH.—Eaton County Agr'l. Fair. Sept. 22-25, inclusive, 1903. J. H. Gallery, Pres.; Geo. Deckle, Treas.; Geo. A. Perry, Secy.
DUNDEE, MICH.—Dundee Fair. Sept. 15-18, inclusive, 1903. J. B. Haynes, Secy.
EAST JORDON, MICH.—Charlevoix County Fair Sept. 29-Oct. 2, inclusive, 1903. Daniel S. Payton, Pres.; Chas. Hipp, Treas.; Chas. Hudson, Secy.
FOWLERVILLE, MICH.—Fowlerville Society Fair. Oct. 6-7-8-9, 1903. D. C. Carr, Secy.
GRAND RAPIDS, MICH.—West Michigan State Fair. Sept. 14-19, 1903. Wm. H. Anderson, Pres.; C. H. Hallister, Treas.; C. A. French, Secy.
HILLSDALE, MICH.—Hillsdale Fair. Sept. 28-Oct. 2, 1903. C. W. Terwilliger, Secy.
HOWARD CITY, MICH.—Howard City Society Fair. Sept. 1-4, 1903. B. J. Lowrey, Secy.
IMLAY CITY, MICH.—Imlay City Society Fair. Sept. 30-Oct. 2, 1903. Frank Rathsburg, Secy.
IONIA, MICH.—Ionia District Fair. Sept. 22-25, inclusive, 1903. Geo. E. Kelner, Pres.; E. A. Murphy, Secy.
MARSHALL, MICH.—Calhoun County Fair. Sept. 8-11, inclusive, 1903. Wm. H. Gorsline, Pres.; T. J. Shipp, Treas.; W. H. Arthur, Secy.
MARQUETTE, MICH.—Marquette Co. Society Fair. Sept. 1-4, 1903. M. E. Asire, Secy.
MUSKEGON, MICH.—Muskegon Agr'l. Assn. Fair. Sept. 9-12, 1903. Chas. I. Giles, Secy.
PONTIAC, MICH.—Michigan State Fair. Sept. 7-11, inclusive, 1903. E. Howland, Pres.; C. W. Young, Treas.; I. H. Butterfield, Secy.
REED CITY, MICH.—Tri-County Fair. Sept. 22-25, inclusive, 1903. T. R. Welch, Pres.; L. R. Parkhurst, Treas.; A. C. Goshrend, Secy.
ST. JOHNS, MICH.—Clinton County Fair. Sept. 22-25, inclusive, 1903. S. M. Ferry, Secy. O. Elsler, Amusement and Advertising Mgr.
SEBEWAING, MICH.—Driving Park & Assn. Fair. (dates not set.) L. W. Voepel, Secy.
VASSAR, MICH.—Tuscola Co. Soc. Fair. Sept. 29-Oct 2, 1903. R. S. Weaver, Secy.

MINNESOTA.

AUSTIN, MINN.—Mower County Fair. Sept. 8-10, 1903. Jos. H. Skinner, Secy.
CANBY, MINN.—Yellow Medical County Fair. (dates not set.) S. J. Focks, Secy.
CHASKA, MINN.—Chaska Agr'l. Fair. Sept. 24-26, inclusive, 1903. Thos. F. Craven, Secy.
DULUTH, MINN.—Northern Minn. Fair. Aug. 17-22, inclusive, 1903. D. E. Stevens, Pres.; S. E. Peachey, Treas.; T. E. Hill, Secy.
FAIRMONT, MINN.—Martin County Fair. Sept 10-12, inclusive, 1903. B. H. Ward, Pres.; Cecil Sharp, Treas.; E. F. Wade, Secy.
GARDEN CITY, MINN.—Blue Earth County Agrl. Society Fair. (Date not set.) O. Seran, Secy.
HAMLIN, MINN.—Minnesota State Fair. Aug. 31-Sept. 5, 1903. C. N. Cosgrove, Pres.; F. J. Wilcox, Treas.; E. W. Randall, Secy.
HUTCHINSON, MINN.—McLeod County Fair. Sept. 22-24, inclusive, 1903. J. F. Beyuen, Pres.; O. A. Kohler, Treas.; L. P. Harrington, Secy.
JACKSON, MINN.—Jackson County Agricultural Society Fair. (Dates not set.) H. B. Gillispie, Secy.
KASSON, MINN.—Dodge County Fair. Sept. 8-11, inclusive, 1903. H. M. Libby, Pres.; A. A. Johnson, Treas.; Geo. N. Sorum, Secy.
MONTEVIDEO, MINN.—Chippewa County Fair. Sept. 23-25, inclusive, 1903. F. E. Bentley, Secy.
MORA, MINN.—Kanabec County Fair. Sept. 10-12, inclusive, 1903. Hans Peterson, Pres.; G. H. Newbest, Treas.; Willis Fairbanks, Secy.
MORRIS, MINN.—Stevens County Fair. (Dates not set). R. J. Hall, Pres.; D. T. Wheaton, Secy.
PLAINVIEW, MINN.—Wabasha County Fair. Sept. 16-18, inclusive, 1903. T. G. Bolten Pres; Thos. A. Askew, Treas; George F. Sylvester, Secy.
RUSH CITY, MINN.—Chisgo County Fair. Sept. 8-10, inclusive, 1903. John C. Carlson, Pres.; J. J. Flynn, Treas.; T. W. Malcolm, Sec'y.
ST. PETER, MINN.—Nicolett County Fair. Sept. 10-12, inclusive, 1903. C. H. Jackson, Pres.; H. S. Sockett, Treas.; E. E. Miller, Sec'y.

MISSOURI.

ALBANY, MO.—Gentry County Fair. Sept. 1-4, inclusive, 1903. S. W. Clark, Secy.
BROOKFIELD, MO.—Agrl. Fair. Sept. 1-4, inclusive. 1903. W. B. Clayton, Secy.
BUNCETON, MO.—Bunceton Fair Assn. Aug. 26-28, inclusive, 1903. Henry Fricke, Pres.; P. E. Williams, Treas.; W. R. Kerns, Sec'y.
CALIFORNIA, MO.—Moniteau County A. & M. Fair. Sept. 1-4, inclusive, 1903. J. L. Buchanan, Pres.; F. A. Rice, Treas.; Aug. Seyffert, Secy.
CENTRALIA, MO.—Centralia Fair Asso., Aug. 4-7, 1903. H. C. Threlkeld, Pres.; C. H. Early, Secy.
CHILLICOTHE, MO.—Chillicothe Fair. Sept. 8-11, inclusive, 1903. S. D. Rohner, Secy.
DEXTER, MO.—Stoddard County Fair. Sept. 1-5, inclusive, 1903. Thos. Connelly, Pres.; J. J. Dowdy, Treas.; S. P. Jeffers, Secy.
HAMILTON, MO.—Hamilton Agrl. Fair, Aug. 25-28, inclusive, 1903.
HARRISONVILLE, MO.—Cass County Fair. Sept. 15-18, inclusive, 1903. H. Van Hurst, Pres.; Duncan Russell, Treas.; Frank Armstrong, Sec'y.
HIGGINSVILLE, MO.—Lafayette County Fair. Aug. 25-28, 1903. Ed. O'Brien, Pres.; A. E. Asbury, Jr., Treas.; C. A. Keith, Secy.
HOLDEN, MO.—Holden Agr'l. Society Fair. Aug. 25-28.
KAHOKA, MO.—Clark County A. & M. Assn. Fair. Sept. 1-4, inclusive, 1903. E. H. Stewart, Secy.
LEE'S SUMMIT, MO.—Jackson County A. & M. Fair. Sept. 8-11, inclusive, 1903. J. S. Butterfield, Pres.; J. C. White, Treas.; H. E. Lamkin, Sec'y.
MEMPHIS, MO.—Scotland County Fair. Sept. 8-11, inclusive, 1903. N. M. Pettingill, Secy.
MOBERLY, MO.—Moberly Agr'l. Society Fair July 28-31. E. W. Roberts, Secy.
PALMYRA, MO.—Marion County Fair. Sept. 23-26, inclusive, 1903. G. B. Thompson, Sec'y; PARIS, MO.—Agr'l Fair. Sept. 8-11, inclusive, 1903. J. R. Phillips, Sec'y.
ROCKPORT, MO.—Rockport Fair. Sept. 8-11, inclusive, 1903. Miles Sicker, Pres.; J. W. Raines, Treas.; J. D. Dopf, Secy.
ST. LOUIS, MO.—Fair & Exposition. Oct. 5-10, 1903. John Hackmeister, Secy.
SEDALIA, MO.—Missouri State Fair. Aug. 17-22, inclusive, 1903. N. H. Gentry, Pres.; J. R. Rippey, Secy.
SHELBINA, MO.—Shelbina Fair Assn. Sept. 1-4, inclusive, 1903. C. H. Lasley, Pres.; Frank Dimmitt, Treas.; N. H. Parsons, Secy.
TRENTON, MO.—Agrl. Fair. Sept. 1-4, inclusive, 1903. Hugh C. Smith, Secy.
WASHINGTON, MO.—Franklin County Fair. Sept. 3-5, inclusive, 1903. Fred. J. Mauntel, Pres.; F. H. Thias, Treas.; Jas. F. Kahmann, Secy.

MONTANA.

BUTTE, MONT.—Columbia Gardens State Agrl. Fair. July 1, 1903.
GREAT FALLS, MONT.—Cascade County Fair. Sept. —, 1903. W. D. Dickinson, manager.
LEWISTON, MONT.—Fergus County Agricultural, Mineral and Stock Association. (Dates not decided.) Frank E. Wright, Pres.; O. W. Belden, Secy.; W. D. Symmes, Secy.

NEBRASKA.

AINSWORTH, NEB.—Brown County Fair Sept. 17-19, inclusive, 1903. Geo. A. Miles, Secy.
ALBION, NEB.—Boone County Fair. Sept. 22-25, inclusive, 1903. John O'Neil, Pres.; Job Green, Treas.; H. L. Brooks, Sec'y.
ALMA, NEB.—Harlan County Fair. (dates not set) W. A. Myers, Secy.
AUBURN, NEB.—Nemaha County Agr'l. Fair Sept. 15-18, 1903. J. W. Darrah, Secy.
AURORA, NEB.—Hamilton County Agrl. Fair Sept. 15-18, inclusive, 1903. T. A. McKay, Pres.; T. E. Williams, Treas.; D. A. Scovill, Secy.
BEATRICE, NEB.—Gage County Agr'l. Fair. Aug. 25-29, inclusive, 1903. L. W. Colby, Secy.
BROKEN BOW, NEBR.—Custer County Fair Sept. 1-4, inclusive, 1903. E. R. Purcell, Sec.
CREIGHTON, NEB.—Knox County Fair. Sept. 3-6, inclusive, 1903. T. J. Buckmaster, Sec'y;
DAVID CITY, NEB. —Butler County, Neb., Fair. (Dates not set.) S. Clingman, Sec.
FAIRBURY, NEB.—Jefferson County Fair. Sept. 15-19, inclusive, 1903. Jasper Helvey, Pres.; A. Lindell, Treas.; J. P. Turner, Sec'y.
FRANKLIN, NEB.—Franklin County Fair. (Dates not set.) W. H. Robinson, Sec'y.
FREMONT, NEB.—Dodge County Agr'l Fair. (Dates not set.) W. H. Haven, Secy.
HARTINGTON, NEB.—Hartington Fair Assn Sept. 16-18, inclusive, 1903. E. L. Dimick, Pres.; A. V. Parker, Treas.; C. H. Whitney, Secy.
HASTINGS, NEB.—Hastings Fair Assn. Aug. 19-22, inclusive, 1903. G. J. Evans, Pres.; C. E. Higinbotham, Treas.; E. Hurlbut, Secy.
LINCOLN, NEB.—Nebraska State Fair. Nov. 7-11, inclusive, 1903. J. B. Dinsmore, Pres.; Ed McIntyre, Treas.; Robert W. Furnas, Brownsville, Neb., Secy.
MADISON, NEB.—Madison County Agrl. Fair. Sept. 8-11, inclusive, 1903. Mark Richardson, Pres.; Geo. R. Wicoff, Treas.; J. L. Rynearson, Secy.
MINDEN, NEB.—Kearney County Fair. Sept. 16-19, inclusive, 1903. L. A. Kent, Secy.
PAWNEE CITY, NEB.—Pawnee County Agrl. Fair. Sept. 1-4, inclusive, 1903. E. L. Vance, Pres.; J. C. Dort, Secy.
SALEM, NEB.—Richardson County A. & M. Fair. Sept. 29-Oct. 2, 1903. D. R. Grush, Pres.; W. H. Davis, Treas.; O. A. Jorn, Verdon, Neb., Secy.
SEWARD, NEB.—Seward County Neb. Fair. Sept. 1-4, inclusive, 1903. Edmund McIntyre, Secy.
SPRINGFIELD, NEB.—Sarpy County Fair. Sept. —, 1903. Frank Comte, Secy.
STANTON, NEB.—Stanton County Agrl. Fair. Sept. 15-18, inclusive, 1903. Andrew T. Pence, Pres.; John Schindler, Treas.; J. S. Hancock, Secy.
YORK, NEB.—York County Fair. Aug. 24-28, inclusive, 1903. A. B. Atkins, Pres.; W. B. Long, Treas.; T. E. Bennett, Secy.

NEW HAMPSHIRE.

CLAREMONT, N. H.—Sullivan County Fair. Aug. 25-27, inclusive, 1903. Burt Chellis, Pres.; E. J. Rossiter, Treas.; John D. Ayer, Secy.
CONCORD, N. H.—New Hampshire State Fair Sept. 1-4, inclusive, 1903. Hon. Frank M. Rollins, Pres.; Wm. F. Thayer, Treas.; Chas. B. Hoyt, Secy.
GREENFIELD, N. H.—Oak Park Fair. Sept. 15-17, inclusive, 1903. F. W. Duncklee, Secy.
LACONIA, N. H.—Belknap County and Laconia Grange Fair. Sept. 7-10, inclusive, 1903. J. A. Greene, Pres.; C. W. Tyler, Treas.; F. M. Beckford, Secy.
NASHUA, N. H.—Nashua Assn. Fair. Sept. 7-10, inclusive, 1903. Hon. J. J. Doyle, Pres.; J. E. Tolles, Treas.; M. C. Mullen, Secy.
ROCHESTER, N. H.—Rochester Fair. Sept. 22-25, 1903. Geo. E. Wallace, Pres.; W. G. Bradley, Gen. Mgr.; Chas. N. Bailey, Secy. and Treas.

NEW JERSEY.

MOUNT HOLLY, N. J.—Burlington County Fair. Oct. 6-8, 1903. R. P. Wills, Pres.; C. E. Merritt, Treas.; S. W. Shinn, Secy.
TRENTON, N. J.—Inter-state Fair. Sept. 28-Oct. 2, inclusive, 1903. Hon. F. S. Briggs, Pres.; R. V. Kuser, Treas.; M. R. Margerum, Secy.

NEW MEXICO.

ALBUQUERQUE, N. M.—New Mexico Territorial Fair. Oct. 12-17, inclusive, 1903. J. O. Reilly, Pres.; M. W. Flounroy, Treas.; P. F. McCanna, Secy.
ROSWELL, N. M.—Roswell Assn. Fair. Sept. 22-26, inclusive, 1903. J. Simpson, Pres.; E. A. Cahoon, Treas.; J. A. Graham, Secy.

NEW YORK.

AFTON, N. Y.—Afton Driving Park and Agrl. Society Fair, Sept. 22-25, 1903. Fred Church, Pres.; P. S. Krum, Treas.; I. W. Seeley, Sec.
ANGELICA, N. Y.—Allegany County Fair. Sept. 8-10, inclusive, 1903. E. S. Bartlett, Pres.; Frank H. Jackson, Treas.; H. E. Dudley, Secy.
ALBION, N. Y.—Orleans County Agrl. Fair. Sept 17-19, inclusive, 1903. W. S. Wylie, Pres.; A. W. Barnett, Treas.; L. H. Beach, Sec'y.
ALTAMONT, N. Y.—Albany County Fair. Aug. 25-28, inclusive, 1903. Jas. Keenholtz, Pres.; E. G. Cranell, Treas.; Fred Keenholtz, Sec'y.
BALLSTON SPA, N. Y.—Saratoga County Fair. Sept. 1-4, inclusive, 1903. E. Wiswall, Pres.; N. I. Cavert, Treas.; N. V. Whitbeck, Secy.
BATAVIA, N. Y.—Genessee County Fair. Sept. 21-25, 1903. A. W. Lawrence, Pres.; H. H. Bostwick, Treas.; A. E. Brown, Secy.
BATH, N. Y.—Steuben County Agrl. Fair. Sept. 29-Oct. 2, inclusive, 1903. G. D. Wilber, Pres.; Jas. Faucett, Treas.; Chas. A. Shults, Secy.
BINGHAMPTON, N. Y.—Binghampton Industrial Exhibition. Sept. 29-Oct. 2, inclusive, 1903. Henry S. Martin, Secy.
BOONVILLE, N. Y.—Boonville Fair Assn. Sept. 1-4, inclusive, 1903. Fred M. Wooley, Pres.; J. H. Jackson, Treas.; H. J. Vollmar, Secy.
BROOKFIELD, N. Y.—Madison County Fair. Sept. 14-17, inclusive, 1903. H. L. Spooner, Pres.; B. G. Stillman, Treas.; N. A. Crumb, Secy.
BROCKPORT, N. Y.—Monroe County Fair. Sept. 23-26, inclusive, 1903. Chas. J. White, Pres.; Harris Holmes, Treas.; George B. Harmon, Sec'y.
CAIRO, N. Y.—Greene County Agrl. Fair. Aug 18-20, inclusive, 1903. Francis G. Walters, Pres.; Harvey S. Olmsted, Treas.; John K. Palen, Secy.
CAMBRIDGE, N. Y.—Cambridge Valley Fair. Sept. 1-4, 1903. J. Rice, Pres.; H. O. Norquak, Treas.; E. B. Norton, Sec'y.
CANANDAIGUA, N. Y.—Ontario County Fair. Sept. 17-19, inclusive, 1903. C. Collins, Pres.; J. S. Hicox, Treas.; Homer J. Reed, Secy.
CANTON, N. Y.—St. Lawrence County Fair. Sept. 15-18, inclusive, 1903. Hon. L. W. Russell, Pres.; J. F. Hammond, Treas.; Worth Chamberlain, Sec'y.
CAPE VINCENT, N. Y.—Agrl. Fair. Aug. 25-28, inclusive, 1903. H. T. Stoel, Pres.; C. B. Wood, Treas.; F. L. Burdick, Secy.
CARMEL, N. Y.—Putnam County Agrl. Fair. Aug. 26-28, inclusive, 1903. P. Diehl, Pres.; C. C. Townsend, Treas.; Jas. E. Towner, Secy.
CHATHAM, N. Y.—Columia County Agrl. Fair. Sept. 1-4, inclusive, 1903. Geo. McClellan, Pres.; W. R. Starks, Treas.; W. A. Dardess, Secy.
COBLESKILL, N. Y.—Agrl. Fair. Sept. 21-24, inclusive, 1903. J. S. Pinder, Pres.; M. D. Borst, Treas.; S. C. Shaver, Secy.
COOPERSTOWN, N. Y.—Otsego County Fair. Sept. 21-23, inclusive, 1903. M. D. Eckler, Pres.; L. E. Walrath, Treas.; Eugene D. Stocker, Secy.
CORTLAND, N. Y.—Cortland County Fair. Aug. 25-28, inclusive, 1903. W. J. Greenman, Secy.
CUBA, N. Y.—Cuba Fair and Racing Association. Sept. 15-18, inclusive, 1903. E. G. Wasson, Pres.; H. C. Morgan, Treas.; Geo. H. Swift, Secy.
DELHI, N. Y.—Delaware County Agrl. Fair. Sept. 8-11, inclusive, 1903. A. J. Nicol, Pres.; J. E. W. Thompson, Treas.; W. A. Elliott, Secy.
DESPOSIT N. Y.—Deposit Assn. Fair, Aug. 25-28, inclusive, 1903. Chas. P. Knapp, Pres.; C. E. Martin, Treas.; A. S. Wickwire, Secy.
DRYDEN, N. Y.—Dryden Agrl. Fair, Sept. 15-17, inclusive, 1903. S. G. Lupton, Pres.; D. T. Wheeler, Treas.; J. B. Wilson, Secy.
DUNDEE, N. Y.—Dundee Assn. Fair. (Dates not set.) S. R. Harpending, Pres.; C. J. Watson, Treas.; Howard L. Woodruff, Secy.
DUNKIRK, N. Y.—Chautauqua County Fair. Sept. 1-4, inclusive, 1903. Hon. I. F. Nixon, Pres.; F. R. Green, Treas.; H. M. Clarke, Secy.
ELLENVILLE, N. Y.—Ulster County Fair. Aug. 25-28, 1903. W. S. Doyle, Secy.
ELMIRA, N. Y.—Chemung County Fair. Sept. 14-18, inclusive, 1903. Geo. McCann, Secy.
FONDA, N. Y.—Montgomery County Agrl. Fair Sept. 14-17, inclusive, 1903. Jacob Snell, Pres.; Wm. Wiles, Treas.; J. B. Martin, Secy.
FRANKLINVILLE, N. Y.—Franklinville Agrl. Fair, Aug. 25-28, inclusive, 1903. E. M. Adams, Pres.; A. D. Gould, Treas.; W. N. Sill, Secy.
FREDONIA, N. Y.—Chautauqua County Fair Sept. 1-4, inclusive, 1903. H. M. Clark, Secy.
FULTON, N. Y.—Oswego County Fair. Sept. 15-18, inclusive, 1903. J. W. Rigley, Pres.; Edw. Quirk, Treas.; H. L. Platt, Secy.
GOUVERNEUR, N. Y.—Gouverneur A. & M. Society Fair. Aug. 25-28, inclusive, 1903. A. H. Turnbull, Pres.; L. B. Murray, Treas.; D. A. Leggett, Sec'y.
GREENE, N. Y.—Riverside Agr'l. Fair. Sept 8-11, 1903. D. L. Crandall, Pres.; L. E. St. John, Treas.; C. Winston, Secy.
HAMBURG, N. Y.—Erie County Fair. Sept. 8-12, inclusive, 1903. John A. Kloepfer, Pres.; W. H. Abbott, Treas.; J. C. Newton, Secy.
HEMLOCK, N. Y.—Hemlock Lake Union Agrl. Fair. Sept. 29-Oct. 1, inclusive, 1903. E. E. Coykendall, Pres.; Geo. H. Rix, Treas.; S. Parker, Secy.
HERKIMER, N. Y.—Herkimer County Agrl. Fair. Sept. 7-9, inclusive, 1903. J. W. Humphrey, Pres.; B. Manion, Treas.; I. P. Rasbach, Secy.
HORNELLSVILLE, N. Y.—Hornellsville Farmers Club Fair. Aug. 24-28, inclusive. M. J. Harding, Pres.; Chas. Adsit, Treas.; Clyde E. Shults, Secy.
HUDSON, N. Y.—Columbia Agrl. & Hort. Assn. Sept. 15-17, 1903. N. H. Browning, Secy.
ITHACA, N. Y.—Tompkins County Fair. Aug. 25-28, inclusive, 1903. Bert T. Baker, Secy.
JOHNSTOWN, N. Y.—Fulton County Fair. Sept. 1-4, inclusive, 1903. J. L. Getman, Pres.; C. P. Willard, Treas.; E. J. Dorn, Secy.
LITTLE VALLEY, N. Y.—Cattaraugus County Fair. Sept. 1-4, inclusive, 1903. C. R. Rhodes Pres.; Leon, N. Y.; E. L. Campbell, Treas.; J. H. Wilson, Secy.
LOCKPORT, N. Y.—Niagara County Agrl. Fair. Sept. 17-19, inclusive, 1903. W. A. Samyed, Pres.; J. M. Woodward, Treas.; C. L. Nichols, Secy.
LOWVILLE, N. Y.—Lewis County Fair. Aug. 25-28, inclusive, 1903. A. M. Seymore, Pres.; Ira Sharp, Treas.; W. S. Windecker, Secy.
LYONS, N. Y.—Wayne County Agrl. Fair. Sept. 23-26, inclusive, 1903. E. W. Weeks, Pres., E. D. Leonard, Treas.; E. Sautter, Secy.
MALONE, N. Y.—Franklin County Agrl. Fair. Sept. 22-25, inclusive, 1903. E. W. Lawrence, Pres.; Tom Adams, Treas.; W. J. Malone, Secy.
MARGARETVILLE, N. Y.—Catskill Mt. Agrl. Fair, Aug. 25-28, 1903. Henry M. Contter, Pres.; J. H. Hitt, Treas.; W. H. Eells, Secy.
MIDDLETOWN, N. Y.—Orange County Agrl. Fair. Sept. 15-18, inclusive, 1903. A. Dennisston, Pres.; H. M. Howell, Treas.; David A. Morrison, Secy.
MINEOLA, L. I.—Queen and Nassau County Fair. June 17-18, 1903. L. Van de Wate, Secy.
MONTICELLO, N. Y.—Sullivan County Agrl. Fair, Aug. 25-28, inclusive, 1903. P. R. Pelton, Pres.; S. L. Strong, Treas.; Leon P. Stratton, Secy.
MORAVIA, N. Y.—Cayuga County Agrl. Fair, Sept. 1-3, inclusive, 1903. J. P. White, Secy.
MORRIS, N. Y.—Morris Fair Assn., Sept. 29-Oct. 1, inclusive, 1903. T. O. Duroe, Pres.; D. I. Laurence, Treas.; D. C. Winton, Secy.
NAPLES, N. Y.—Naples Union Agrl. Fair. Sept. 22-24, inclusive, 1903. James. H. Tozer, Pres.; D. J. Doughty, Treas.; E. C. Clark, Secy.
NASSAU, N. Y.—Rensellaer County Fair, Sept. 8-11, inclusive, 1903. W. D. Barnes, Pres.; C. E. Husted, Treas.; Delmar Lynd, Secy.
NEWARK, N. Y.—Agrl. Fair. Oct. 1-3, inclusive, 1903. J. D. Reeves, Pres.; Peter R. Sleight, Treas.; W. H. Hyde, Secy.
NEWARK VALLEY, N. Y.—Northern Tioga Fair. Sept. 8-10, 1903. G. E. Purple, Secy.
NEW CITY, N. Y.—Rockland County Fair. Sept. 1-4, inclusive, 1903. J. DeNoyelles, Pres.; Geo. Hearle, Treas.; A. A. Vanderbilt, Secy.
NEW YORK, N. Y.—Old Guard Fair, Oct. 5-10, inclusive, 1903. A. Chasseau, Gen. Mgr.
NORWICH, N. Y.—Chenango County Fair. Sept. 1-4, inclusive, 1903. H. O. Hale, Pres.; W. F. Wilber, Treas.; Nelson P. Bonney, Secy.
OGDENSBURG, N. Y.—Oswegatchie Agrl. Fair, Sept. 1-4, inclusive, 1903. R. S. Waterman, Secy.
ORANGEBURG, N. Y.—Rockland County Agr'l. & Horticultural Assn. Fair. Sept. 7-11, inclusive, 1903. C. I. Hopper, Pres.; D. F. Inglis, Treas.; Elbert Talman, Secy.
ONEONTA, N. Y.—Oneonta Union Agrl. Fair. Sept. 14-17, inclusive, 1903. Walter L. Brown, Pres.; H. M. Bard, Treas.; S. L. Huntington, Secy.
OWEGO, N. Y.—Tioga County Fair. Sept. 1-3, inclusive, 1903. Chas. F. Giles, Pres.; A. W. Parmelee, Treas.; L. W. Kingman, Secy.
PALMYRA, N. Y.—Union Agrl. Society Fair. Sept. 24-26, inclusive, 1903. Chas. D. Johnson, Pres.; H. G. Chapman, Treas.; E. S. Averill, Secy.
PENN YAN, N. Y.—Yates County Fair. Sept. 1-4, 1903. C. J. Huson, Pres.; Jas. A. Thayer, Secy.
PERRY, N. Y.—Silver Lake Fair. Sept. 29-Oct. 1, inclusive, 1903. S. W. Hart, Secy.
PLATTSBURG, N. Y.—Clinton County Fair. Sept. 8-11, inclusive, 1903. W. T. Burleigh, Secy.; W. F. Pattison, Supt.
POTSDAM, N. Y.—Racquette Valley Fair. Sept. 8-11, inclusive, 1903. Edw. A. Merritt, Pres.; H. E. Thompson, Treas.; F. A. Weed, Secy.
POUGHKEEPSIE, N. Y.—Dutchess County Agrl. Fair. Sept. 1-4, inclusive, 1903. R. W. Rives, Pres.; A. B. Gray, Treas.; J. M. Booth, Secy.
PRATTSVILLE, N. Y.—Prattsville A. & H. Fair. Sept. 8-10, inclusive, 1903. B. G. Morse, Pres.; Geo. Raphyea, Treas.; Dwight Conine, Secy.
REED CORNERS, N. Y.—Gorham Agrl. Society Fair. Oct. 1-3, inclusive, 1903. John W. Turner, Pres.; G. W. Powell, Treas.; T. Benton Pierce, Secy.
RICHFIELD SPRINGS, N. Y.—Agr'l. Fair. Sept. 28-30, 1903. Fred Bronner, Secy.
RIVERHEAD, N. Y.—Suffolk County Agrl. Fair. Sept. 15-18, inclusive, 1903. H. A. Reeves, Pres.; Geo. W. Cooper, Treas.; S. M. Foster, Secy.
ROME, N. Y.—Oneida County Fair. Sept. 14-18, inclusive, 1903. J. R. Cushman, Secy.
SANDY CREEK, N. Y.—Sandy Creek, Richland & Boylston Agr'l. Society Fair. Aug. 25-28, 1903. H. Tuttle, Pres.; George T. Smith, Treas.; H. L. Wallan, Secy.
SANDY HILL, N. Y.—Washington County Fair. Aug. 25-28, inclusive, 1903. T. Gilchrist, Pres.; W. I. Bristol, Treas.; S. B. Ambler, Secy.
SCHENEVUS, N. Y.—Schenevus Valley Fair. Aug. 18-20, inclusive, 1903. H. Bernard, Pres.; W. A. Stever, Secy.
SCHOHARIE, N. Y.—Schoharie County Fair. Sept. 1-4, inclusive, 1903. Clyde A. Proper, Secy.
SIDNEY, N. Y.—Sidney Agrl. Fair. Sept. 15-18, inclusive, 1903. W. F. Sherwood, Pres.; H. W. Clark, Treas.; Jas. L. Clark, Secy.
SYRACUSE, N. Y.—New York State Fair. Sept. 7-12, inclusive, 1903. Frank W. Higgins, Pres.; Al. E. Brown, Treas.; S. C. Shaver, Secy., Albany, N. Y.
TROUPSBURG, N. Y.—Southern Steuben Agrl. Fair. Sept. 1-4, inclusive, 1903. Henry Simpson, Pres.; W. N. Griggs, Treas.; E. H. Austin, Secy.
TRUMANSBURG, N. Y.—Union County Fair. Sept. 1-4, inclusive, 1903. N. P. Biggs, Pres.; H. A. Mosher, Treas.; Myron Boardman, Secy.
VERNON, N. Y.—Vernon Agrl. Fair. Sept. 22-24, inclusive, 1903. Wm. Brown, Pres.; G. L. Bowers, Treas.; L. A. Griswold, Secy.
WALTON, N. Y.—Delaware Valley Agrl. Fair, Sept. 1-4, inclusive, 1903. A. F. Reynolds, Pres.; W. A. Shepard, Treas.; P. S. McNee, Secy.

BALLOONS AND CARNIVAL GOODS

ALL FRESH STOCK.

ONE GROSS IN BOX.

OUR GAS BALLOONS are made of the best French rubber in three colors, red, blue and green, that inflate full size, warranted best quality 4-piece rubber.

No.		Per Gross
260.	Assorted colors	$ 3 75
1.	White rattan switches	30
00.	Fancy covered whips	1 50

WHISTLING BALLOONS.

No.		Per Gross
45.	Assorted colors	$1 75
55.	Assorted colors	2 00
60.	Assorted colors	2 50
58.	McGinty	3 00
160.	Sausage	3 00
80.	Flying Serpents	2 50

We also carry full lines of Walking Canes, Cheap Jewelry Pocket Knives, Pickout Prizes Return Balls, etc., and make up selected lots for $5, $10 $20 and up. Catalogue mailed on application.

COE, YONGE & CO.,

4th and St. Charles St., ST. LOUIS, MO.

MONEY MAKERS

OUR PUNCHING AND LIFTING MACHINES

Are the BEST and HANDSOMEST EVER MADE.

They Get the Money and ALWAYS WORK WELL.

GRIP TESTS, PICTURE and VENDING MACHINES Are Our Specialty

Write for Catalog.

THE CAILLE BROTHERS COMPANY

1427-1457 Woodward Avenue,

DETROIT, ... MICHIGAN

Our Color Dial and Card Machines are the Leaders

WARRENSBURG, N. Y.—Warren County Fair. Sept. 15-18, inclusive, 1903. Henry Griffing, Pres.; L. E. Reoux, Treas.; F. J. Hayes, Secy.
WARSAW, N. Y.—Wyoming County Fair. Sept. 14-16, 1903. W. W. Smallwood, Pres.; John Underhill, Treas.; D. M. Cauffman, Secy.
WATERLOO, N. Y.—Seneca County Fair. Sept. 22-24, inclusive, 1903. H. R. Becker, Treas.; Edward Nugent, Secy.
WATERTOWN, N. Y.—Jefferson County Fair. Sept. 1-4, inclusive, 1903. W. C. Baker, Pres.; E. C. Maxon, Treas.; W. J. Skeels, Secy.
WATKINS, N. Y.—Schuyler County Fair, Sept. 8-11, inclusive, 1903. J. L. Buck, Pres; C. L. Frost, Treas; R. L. Piper, Secy.
WEST PHEONIX, N. Y.—Pheonix Agr'l. Fair. Sept. 23-26, 1903. C. K. Williams, Secy.
WESTPORT, N. Y.—Essex County Fair. Sept. 1-4, inclusive, 1903. W. A. Tucker, Pres.; A. J. Daniels, Treas.; C. E. Stevens, Secy.
WEST SAND LAKE, N. Y.—Rensselaer County Fair. Sept. 15-18, inclusive, 1903. H. J. Best, Pres.; A. P. Traver, Treas.; O. J. Lewis, Secy.
WHITE PLAINS, N. Y.—Westchester County Fair. Sept. 28-Oct. 3, inclusive, 1903. M. W. Taylor, Pres.; J. S. Bee, Treas.; Edw. B. Long, Secy.
WHITNEYS POINT, N. Y.—Broome County Fair. Sept. 1-4, inclusive, 1903. P. M. Brown Pres.; P. H. Landers, Treas.; Fred. E. Allen, Secy.

NORTH CAROLINA.

BURLINGTON, N. C.—Alamance Fair. Assn. Oct. 6-9, inclusive, 1903. Robt. W. Scott, Pres.; Dr. R. A. Freeman, Treas.; J. A. Turrentine, Secy.
CHARLOTTE, N. C.—Mecklenburg Fair Assn. Oct. 27-30, inclusive, 1903. Dr. R. J. Brevard, Pres.; W. J. Chambers, Treas.; Junius H. Harden, Secy.
GREENSBORO, N. C.—Central Carolina Fair. Assn. Oct. 13-16, inclusive. Seaser Cone, Pres.; Neil Ellington, Treas.; Jno. L. King, Secy.
RALEIGH, N. C.—North Carolina State Fair. Oct. 19-24, inclusive, 1903. J. A. Long, Pres.; Jos. E. Pogue, Secy.
WINSTON SALEM, N. C.—Forsyth Co. Fair. Oct. 7-10, 1903. G. H. Webb, Secy.

OHIO.

AKRON, O.—Summit County Fair. Sept. 29-Oct. 2, 1903. Albert Hall, Secy.
ASHLAND, O.—Ashland County Fair. Sept. 2-4, inclusive, 1903. R. J. Smanton, Pres.; W. C. Moore, Vice-Pres.; F. W. Patterson, Secy.
ATHENS, O.—Athens Agrl. Fair. Aug. 25-27, inclusive, 1903. W. Scott, Treas.; H. H. Hanning, Secy.
BEAVER, O.—Fair. Sept. 8-10, 1903. A. H. Wilking, Secy.
BELLEFONTAINE, OHIO.—Logan County Fair. Aug. 18-21, inclusive, 1903. D. M. Kaylor, Pres.; E. P. Chamberlin, Secy.
BEREA, O.—West Cuyahoga Agrl. Assn. Fair. Sept. 15-17, 1903. O. R. Stone, Secy.
BOWLING GREEN, O.—Wood County Agrl. Fair. Sept. 22-26, 1903. A. E. Joyce, Pres.; Jas. G. Hickox, Treas.; J. B. Newton, Secy.
BUCYRUS, O.—Crawford County Fair. Oct. 6-9, inclusive, 1903. J. W. Stuckman, Pres.; M. Auck, Treas.; G. W. Miller, Secy.
BURTON, O.—Geauga County Agrl. Soc. Fair. Sept. 15-18, 1903. W. S. Ford, Secy.
CANAL DOVER, O.—Tuscarawas County Fair. Oct. 13-16, inclusive, 1903. Saml. Toomy, Pres.; A. C. Ruff, Treas.; J. S. Kerns, Secy.
CANTON, O.—Stark County Fair. Sept. 15-18, inclusive, 1903. J. J. Snyder, Pres.; H. A. Wise, Treas.; J. H. Selman, Secy.
CARROLTON, O.—Carroll County Agrl. Fair. Oct. 6-9, inclusive, 1903. D. N. George, Pres.; T. J. Saltsman, Treas.; C. A. Tope, Secy.
CARTHAGE, O.—Independent Fair. Aug. 11-13, inclusive, 1903.
CELINA, O.—Mercer County Fair. Aug. 17-21, inclusive, 1903. C. F. Kruger, Pres.; Wm. Cron, Treas.; Fred Helby, Secy.
CHAGRIN FALLS, O.—Cuyahoga County Fair. Sept. 8-11, 1903. E. C. Foote, Pres.; Frank Bradley, Treas.; F. C. Gates, Secy.
CINCINNATI, O.—Oakley Park, Hamilton Co., Fair. Aug. 19-22, 1903. F. Fox, Pres.; W. J. Donnell, Treas.; D. L. Sampson, 340 Main St., Secy.
CLARKSVILLE, O.—Pioneer Assn. Fair. Aug. 4-6, inclusive, 1903. Milton Miller, Pres.; Mrs. Frances Miller, Treas.; V. A. Kimbrough, Secy.
COLUMBUS, O.—Ohio State Fair. Aug. 31-Sept. 5, inclusive, 1903. W. W. Miller, Secy.
COSHOCTON, O.—Coshocton County Agri Fair. Oct. 6-9, 1903. R. A. Given, Pres.; W. B. Miller, Treas.; Robert Boyd, Secy.
CROTAN, O.—Hartford Central Agrl. Society Fair. Sept. 9-11, inclusive, 1903. W. S. Jewel, Pres.; C. L. McCracken, Treas.; W. H. Siegfried, Secy.
DAYTON, O.—Montgomery County Fair. Sept. 7-11, inclusive, 1903. S. D. Bear, Pres.; Saml. Wampler, Treas.; W. J. Ferguson, Secy.
DELAWARE, O.—Delaware Co. Agr'l. Society Fair. Sept. 15-18, 1903. W. S. Pollock, Secy
EATON, O.—Preble County Agrl. Fair. Sept. 14-18, 1903. Jno. Kayler, Pres.; C. F. Brooks, Treas.; H. H. Farr, Secy.
ELYRIA, O.—Lorain County Fair. Sept. 8 to 11, inclusive, 1903. I. A. Freeman, Pres.; H. C. Wilcox, Treas.; A. Nieding, Secy.
FINDLAY, O.—Hancock County Fair. Sept. 30-Oct. 3, 1903. Wm. Demland, Secy.
FREMONT, O.—Sandusky County Fair. Oct. 6-9, 1903. L. Nickle, Pres.; Wm. A. Gabel Treas.; A. W. Overmeyer, Secy.
GEORGETOWN, O.—Brown Co. Agr'l Society Fair. Oct. 6-9, 1903. J. W. Hedrick, Secy
GREENVILLE, O.—Darke County Agr'l. Fair. Aug. 24-28, inclusive, 1903. J. M. Brown, Pres.; Ed. Ammon, Treas.; O. E. Harrison, Secy.
GROVE CITY, O.—Grove City Assn. Fair. Aug. 19-22, inclusive, 1903. Jas. M. Briggs, Pres.; A. L. Nichols, Treas.; C. B. Darnell, Secy.
HAMILTON, O.—Butler Co. Fair. Oct. 6-9, 1903. L. M. Larsh, Secy.
HICKSVILLE, O.—Hicksville Fair, Sept. 15-18, 1903. F. M. Birdsall, Secy.
JEFFERSON, O.—Ashtabula County Fair. Aug. 18-20, inclusive, 1903. G. S. Harvey, Pres.; A. W. Frayer, Treas.; Chas. C. Babcock, Secy.
KENTON, O.—Hardin County Fair. Aug. 25-28, inclusive, 1903. J. M. Fisher, Pres.; T. P. Evens, Treas.; J. R. Smith, Secy.
KINSMAN, O.—Kinsman Stock and Agricultural Association. Aug. 26-28, inclusive, 1903. H. J. Ward, Pres.; J. R. Hamilton, Treas.; H. J. Tobes, Secy.
LEBANON, O.—Warren Co. Agr'l. Society Fair. Sept. 22-25, 1903. Geo. W. Carey Secy.
LIMA, O.—Allen Co. Agr'l. Assn. Fair. Sept 15-19, 1903. T. R. Bowersock, Secy.
LONDON, O.—Madison County Fair. Aug. 25-28, inclusive, 1903. L. N. Kilgore, Pres.; M. L. Rea, Treas.; E. B. Pancake, Secy.
McCONNELLSVILLE, O.—Morgan County Fair. Sept. 29-Oct. 1, inclusive, 1903. Robert L. Evans, Pres.; John A. Floyd, Secy.
MANSFIELD, O.—Richland County Fair. Sept. 7-12, inclusive, 1903. H. L. Bowers, Amusement Mgr.
MARIETTA, O.—Washington County Fair, Sept. 1-4, inclusive, 1903. Hiram True, Pres.; Edw. Best, Secy., Box 447.
MARION, O.—Marion Co. Agr'l. Society Fair. Sept. 22-25, 1903. J. E. Waddell, Secy.
MARYSVILLE, O.—Union County Agr'l. Fair. Sept. 29-Oct. 2, inclusive, 1903. Jno. K. Dodge, Pres.; C. S. Chapman, Treas.; W. M. Titsworth, Secy.
MEDINA, O.—Medina County Agrl. Society Fair. Sept. 1-3, 1903. Frank Spellman, Secy.
MILLERSBURG, O.—Holmes County Agrl. Soc. Fair. Oct. 14-17, inclusive, 1903. P. G. Palmer, Secy.
MONTPELIER, O.—Williams County Agrl. Fair. Sept. 8-12, inclusive, 1903. C. R. Betts, Pres.; C. R. Fyke, Treas.; C. C. Lattamer, Secy.
MT. GILEAD, O.—Morrow County Agrl. Soc. Fair. Sept. 29-30-Oct. 1-2, 1903. G. J. Smith, Secy.
MT. JOY, O.—Scioto County Fair. Aug. 25-28, 1903. W. A. McGeorge, Secy.
NAPOLEON, O.—Napoleon County Fair. Sept. 1-4, inclusive, 1903. J. L. Hatter, Secy.
NEWARK, O.—Licking County Fair. Sept. 29-Oct. 2, inclusive, 1903. J. M. Farmer, Secy.
NEW LEXINGTON, O.—Perry County Fair. Sept. 16-19, inclusive, 1903. Chas. Chappelear, Secy.
OTTAWA, OHIO.—Putnam County Fair. Oct. 6-10, inclusive, 1903. A. P. Sandles, Secy.
OTTOKEE, OHIO.—Fulton County Agr'l. Fair. Sept. 15-18, 1903. A. F. Shaffer, Pres.; G. W. Howard, Treas.; Thos. Mikesell, Wauseon, O., Secy.
PAULDING, O.—Paulding County Fair. Sept. 1-4, inclusive, 1903. Allen Rybee, Pres.; John W. Zuber, Treas.; W. B. Jackson, Secy.
POMEROY, O.—Meigs County Agrl. Society Fair. Sept. 9-10-11, 1903. J. W. Shaver, Secy.
PROCTORVILLE, O.—Lawrence County Fair. (Dates not set). J. A. Bowen, Pres.; E. J. Smith, Treas.; C. W. Kitts, Secy.
RAVENNA, O.—Portage Co. Agrl. Society Fair. Aug. 26-28, 1903. Lafayette Smith, Secy.
RICHWOOD, O.—Richwood Tri-County Fair. Oct. 6-9, inclusive, 1903. Bent Cahill, Pres.; T. L. Horn, Treas.; H. C. Duke, Secy.
RIPLEY, O.—Ripley Fair. Aug. 11-14, inclusive, 1903. L. H. Williams, Secy.
ST. CLAIRSVILLE, O.—Belmont County Agrl. Society Fair. Aug. 26-28, 1903. John Sidebottom, Pres.; E. G. Amos, Treas.; Chas. B. Ryan, Secy.
SANDUSKY, O.—Erie County Fair. Sept. 15-18, 1903. F. H. Zerbe, Secy.
SARDINIA, O.—Kennedy's Fair. Sept. 1-4, 1903. G. A. Kennedy, Pres.; J. W. Campbell, Secy.
SIDNEY, O.—Shelby County Fair. Sept. 8-11, inclusive, 1903. J. C. Royon, Pres.; John Duncan, Treas.; J. E. Russell, Secy.
SMITHFIELD, O.—Jefferson County Fair. September 23-25, 1903. A. N. Moore, Pres.; Chas. McKinney, Treas.; J. O. Hayne, Secy.
SPRINGFIELD, O.—Clark County Fair. Aug. 18-21, inclusive, 1903. Ed. Lowry, Pres.; T. L. Calvert, Treas.; S. Van Bird, Secy.
TIFFIN, O.—Seneca County Fair. Sept. 8-11, inclusive, 1903. Morgan E. Ink, Republic, O., Secy.
TOLEDO, O.—Toledo Agrl. Fair. (Dates not set.) W. B. Geroe, Pres.; T. B. Tucker, Treas. and Secy.
TROY, O.—Miami Co. Agr'l. Society Fair. Sept. 21-22-23-24-25, 1903. W. I. Tenney, Secy.
UPPER SANDUSKY, O.—Wyandot Agr'l. Fair. Sept. 29-Oct. 2, 1903. C. F. Smith, Secy.
URBANA, O.—Champaign County Fair. Aug. 11-14, inclusive, 1903. C. H. Ganson, Pres.; J. W. Crawl, Secy.
VAN WERT, O.—Van Wert County Fair. Sept. 8-11, inclusive, 1903. J. F. Longworth, Secy.
WAPAKONETA, O.—Auglaize County Fair. Sept. 29-Oct. 3, inclusive, 1903. J. F. Van Horn, Pres.; T. E. Bowsher, Treas.; A. E. Schaffer, Secy.
WARREN, O.—Trumbull County Agrl. Society Fair. Sept. 1-2-3, 1903. James L. Kennedy, Secy.
WASHINGTON, C. H., O.—Fayette County Fair. Aug. 11-14, inclusive, 1903. Howard Hagler, Pres.; Humphrey Jones, Treas.; R. G. Allen, Secy.
WAUSEON, O.—Tutton Co. Agrl. Society Fair. Sept. 15-18, 1903. Thos. Mikesell, Secy.
WELLINGTON, O.—Wellington Union Agrl. Fair. Aug. 19-21, inclusive, 1903. E. C. Branson, Pres.; W. B. Visher, Treas.; C. E. Dirlam, Secy.
WELLSTON, O.—Wellston Park County Fair. July 29-31, inclusive, 1903. J. C. Clutts, Pres.; J. W. Hogan, Treas.; W. H. Kelley, Secy.
WOODSFIELD, O.—Monroe County Fair. Sept. 1-3, inclusive, 1903. W. C. Moonty, Pres. and Treas.; Geo. P. Dorr, Secy.
WOOSTER, O.—Wayne County Fair. Sept. 30-Oct. 2, 1903. John C. MacClaran, Pres.; W. A. Wilson, Treas.; G. J. Ebright, Secy.
XENIA, O.—Greene County Fair. Aug. 4-7, inclusive, 1903. C. M. Austin, Pres.; H. L. Smith, Treas.; R. R. Grieve, Secy.
ZANESVILLE, O.—Muskingum County Fair. Sept. 8- , inclusive, 1903. Geo. K. Browning, Pres.; A. F. Vest, Treas.; R. W. White, Secy.

OKLAHOMA.

DEER CREEK, OKLA.—Grant County Fair. Oct. 13-16, W. A. Andrews, Pres.; T. J. Hartman, Treas.; C. F. Eberle, Secy.

OREGON.

LA GRANDE, ORE.—Agrl. Fair. Oct. 5-10, 1903.
PORTLAND, ORE.—Agrl. Fair. Sept. 21-26, inclusive, 1903.
SALEM, ORE.—Salem Agrl. Fair. Sept. 14-19, inclusive, 1903. M. D. Wisdom, Secy.

PENNSYLVANIA.

ALLENTOWN, PA.—Great Allentown Fair. Sept. 22-25, inclusive, 1903. H. M. J. Roth, Pres.; A. W. DeLong, Treas.; H. B. Schall, Secy.
BEAVER FALLS, PA.—Beaver County Fair. Sept. 1-4, inclusive, 1903. J. H. Caler, Pres.; H. F. Dillon, Treas.; Lewis Graham, Secy.
BEDFORD, PA.—Bedford County Agrl. Fair. Oct. 6 to 8, inclusive, 1903. Frank P. Gephart, Pres.; Wm. Reholtz, Secy.
BELLEFONTE, PA.—Center County Fair. Oct. 6-9, inclusive, 1903. Ellis J. Orvis, Pres.; John M. Shugert, Treas.; John Blanchard, Secy.
BETHLEHEM, PA.—Penna State Fair, Sept. 8-11, inclusive 1903. J. W. Lovatt, Pres.; W. M. Applegate, Treas.; H. A. Grotzan, Sec.
BURGETTSTOWN, PA.—Union Agrl. Fair, Oct 6-8, inclusive, 1903. John L. McGough, Pres R. F. Linn, Treas.; P. P. Stevenson, Secy.
CAMBRIDGE SPRINGS, PA.—Great Cambridge Fair, Aug. 25-28, inclusive, 1903. E. E. Humes, Pres.; J. O. Sherred, Treas.; A. S. Faber, Secy.
DAYTON, PA.—Armstrong County Fair, Sept 29-Oct. 2, inclusive, 1903. W. P. Boreland Pres.; O. H. Good, Treas; W. C. Marshall Secy.
EBENSBURG, PA.—Agr'l. Society Fair. Aug 25-28, inclusive, 1903. Chas. Hasson, Secy.
EDINBORO, PA.—Edinboro Fair, Sept. 15-18, inclusive, 1903. E. H. Wilcox, Pres.; D. E. Gillaspie, Treas.; J. J. McWilliams, Secy.
FORKSVILLE, PA.—Sullivan County Fair. Sept. 30-Oct. 2, inclusive. W. Fawcett, Pres.; Al. Kaye, Treas.; O. N. Molynew, Secy.
HANOVER, PA.—Hanover Agricultural Fair. Sept. 8-11, inclusive, 1903. R. M. Wirt, Pres.; T. J. Little, Treas.; M. O. Smith, Secy.
HARRISBURG, PA.—Dauphin County Fair. (dates not set.) Sherman Care, Secy.
HONESDALE, PA.—Wayne County Agrl. Fair. (dates not set) W. L. Ferguson, Pres.; J. V. Strama, Treas.; E. W. Gammell, Secy.
HUGHESVILLE, PA.—Muncy Valley Farmers' Club Fair. Sept. 22-25, inclusive, 1903. Howard Lyon, Pres.; E. Michard, Treas.; A. H. Shimp, Secy.
INDIANA, PA.—Indiana County Fair. Sept. 8-11, inclusive, 1903. David Blair, Secy.
KITTANNING, PA.—Armstrong County Fair. Aug. 18-21, inclusive, 1903. W. E. Noble, Secy.
LANCASTER, PA.—Lancaster County Fair. Sept. 15-19, inclusive, 1903. Richard McGrann, Secy., Box 417.
LEBANON, PA.—Lebanon Agrl. Fair. Sept. 1-5, inclusive, 1903. Grant W. Nitraner, Secy
LEHIGHTON, PA.—Carbon County Fair. Sept. 29-Oct. 2, inclusive, 1903. R. Miller, Pres.; Wm. S. Obert, Treas.; Ira E. Seidle, Secy.
LEWISBURG, PA.—Union County Fair. Sept. 29-Oct. 2, 1903. H. E. Spyker, Pres.; C. Dale Wolfe, Secy.
MANSFIELD, PA.—Smythe Park Assn. Fair. Sept. 22-25, inclusive, 1903. Chas. S. Rose, Pres.; W. D. Husted, Treas.; H. R. Hoard, Secy.
MERCER, PA.—Mercer Agrl. Fair. Sept. 15-17, 1903. T. B. Munnell, Pres.; Jas. B. Grubb, Treas.; John P. Orr, Secy.
MIDDLETOWN, PA.—Middletown Fair Assn. Sept. 8-11, inclusive, 1903. Wm. M. Hauman, Pres.; M. H. Gingrich, Treas.; Wm. Shiveman, Secy.
MILTON, PA.—Milton Fair. Oct. 6-9, inclusive, 1903. Wm. H. Hackenberg, Pres.; A. L. Swartz, Treas.; Edwin Paul, Secy.
MT. GRETNA, PA.—National Live Stock Assn. Fair. Aug. 17-21, 1903. Ira M. Rutter, Lebanon, Pa., Secy.
MYERSDALE, PA.—Agrl. Fair & Race Assn. Sept. 22-25, inclusive, 1903. J. S. Graves, Pres.; H. Lorentz, Treas.; D. J. Fike, Secy.
NAZARETH, PA.—Northampton County Fair. Sept. 15-18, inclusive, 1903. Chas. Messinger, Pres.; O. H. Knecht, Treas.; J. R. Reinheimer, Secy.
NEWPORT, PA.—Perry County Agrl. Fair. Sept. 22-25, inclusive, 1903. Hon. D. H. Sheibley, Pres.; J. C. Stephens, Secy.
ORWIGSBURG, PA.—Orwigsburg Fair. Sept. 15-18, inclusive, 1903. S. R. Mayer, Pres.; H. S. Albright, Treas.; Robert S. Fey, Secy.
PORT ROYAL, PA.—Juniata County Fair. Sept. 9-11, inclusive, 1903. D. G. Alter, Pres.; W. C. Pomeroy, Treas.; J. L. Cronlinger, Secy.
PUNXSUTAWNEY, PA.—Agrl. Fair. Aug. 24-27, inclusive, 1903. Ira Campbell, Pres.; Ben Record, Secy.
READING, PA.—Great Reading Fair. Sept. 29-Oct. 2, inclusive. Jas. McGowan, Pres.; Milford N. Ritter, Treas.; H. Seidel Throm, Secy.
STONEBORO, PA.—Mercer County Fair. Sept. 1-3, inclusive, 1903. Jos. Bentley, Pres.; Mercer, Pa.; Robt. P. Cann, Treas; Geo. H. Fowler, Secy.
STROUDSBURG, PA.—Monroe County Fair. Sept. 1-5, inclusive, 1903. F. B. Overfield, Secy.
TOWANDA, PA.—Bradford County Fair. Sept. 22-25, inclusive, 1903. Geo. W. Kilmer, Pres.; W. T. Horton, Treas.; Chas. M. Culver, Secy.; B. Kuykendall, Secy. Races.
WEST PITTSTON, PA.—Luzerne County Fair. Sept. 8-11, inclusive, 1903. A. O. Farnham, Pres.; W. T. McCabe, Treas.; J. G. Llewellyn, Secy.
WILLIAMSPORT, PA.—Lycoming County Fair. Sept. 1-4, inclusive, 1903. Henry S. Mosser, Pres.; W. M. Danley, Treas.; H. R. Laird, Secy.
YOUNGWOOD, PA.—Westmoreland Agrl. Fair.

Special Prices on Fair Goods

We Like "Hurry-up" Orders. "Save Time and Freight" by Ordering From Us.

SPECIAL No. 10 White Rubber Bat Ball. 1⅝ inch. diameter, per gross $2.60; per case five gross, per gross $2.50.

RUBBER FOR RETURN BALLS ⅛ inch wide, 1 lb., can be used on two gross balls, per pound $2.10.

ALWAYS ON HAND Red, White and Blue Canes, Confetti, Squawkers, Rubber Balloons.

SPECIAL Four-piece Gold-plated Collar Button Sets. Celluloid Backs, gross sets $2.85. Also complete lines of Fair Jewelry and Pocket and Table Cutlery.

Send for Illustrated Catalogue at once.

POINDEXTER MERCANTILE CO.

616-618-620 Broadway, Kansas City, Missouri

SOUTH CAROLINA.

COLUMBIA, S. C.—South Carolina State Fair. Oct. 27-30, inclusive, 1903. R. P. Hamer, Jr. Pres.; A. G. Lemotte, Treas.; A. W. Love, Secy., Chester, S. C.

SOUTH DAKOTA.

HURON, S. D.—Central South Dakota Fair. Sept. 8-11, inclusive, 1903. M. Booth, Pres.; J. W. Campbell, Treas.; E. M. Thomas, Secy.
SIOUX FALLS, S. D.—Minnehaha County Fair. Sept. 7-12, 1903. M. Gerlu, Pres.; P. P. Peck, Treas.; H. M. Avery, Secy.
YANKTON, S. D.—South Dakota State Fair. Sept. 14-18, inclusive, 1903. H. S. Fletcher, Pres.; J. E. Platt, Treas.; Walter B. Dean, Secy.

TENNESSEE.

ALEXANDRIA, TENN.—De Kalb County Fair. Sept. 24-26, inclusive, 1903. L. W. Rollins, Pres.; J. W. Wood, Treas.; Rob. Roy, Secy.
TRENTON, TENN.—Gibson County Fair. Oct. 7-10, inclusive, 1903. T. J. Happel, Pres.; W. F. McRee, Treas.; W. W. Harrison, Secy.

TEXAS.

BRYAN, TEX.—Central Texas Fair. Aug. 18-21, inclusive, 1903. W. S. Howell, Pres.; H. A. Burger, Treas.; Paul Bradley, Secy.
CENTRE POINT, TEX.—Guadaliske Valley Fair. Oct. 1-3, inclusive, 1903. A. Rees, Pres.; Jas. Croty, Treas. and Secy.
DALLAS, TEX.—Texas State Fair. Sept. 26-Oct. 3, 1903. W. H. Gaston, Pres.; J. B. Adoue, Treas.; Sydney Smith, Secy.
KERRVILLE, TEX.—Park Assn. Fair. Sept. 3-5, inclusive, 1903. Chas. Schreiner, Pres.; J. E. Grinslead, Treas.
MARQUEZ, TEX.—Marquez Fair Assn. Sept. 6-8, inclusive, 1903. W. K. Powell, Pres.; Sidney Myers, Treas.; Dr. E. O. Boggs, Secy.
SAN ANTONIO, TEX.—San Antonio International Fair. Oct. 17-28, inclusive, 1903. J. W. Kokemot, Pres.; John M. Vance, Secy.
TAYLOR, TEX.—22nd Annual Ex. Taylor Fair Assn. July 2-4, 1903. J. B. Pumphrey, Pres.; S. G. Yakey, V. Pres.; Howard Bland, Secy.; J. B. Burke, Asst. Secy.

VERMONT.

BARTON, VT.—Orleans County Assn. Fair. Sept. 8-11, inclusive, 1903. D. D. Bean, Secy.
BRATTLEBORO, VT.—Valley Association Fair. Sept. 30-Oct. 1, 1903. G. W. Pierce, Pres.; J. G. Estey, Treas.; C. L. Stickney, Secy.
FAIR HAVEN, VT.—Western Vermont Agrl. Fair. Sept. 15-18, inclusive, 1903. B. H. Horton, Pres.; Chas. R. Allen, Treas.; F. A. Flory, Secy.
MIDDLEBURY, VT.—Addison County Fair. Sept. 1-3, inclusive, 1903. W. A. Lawrence, Pres.; C. A. Pinney, Treas.; F. L. Hamilton, Secy.
MORRISVILLE, VT.—Lamoille Valley Fair. Sept. 22-24, inclusive, 1903. Geo. M. Powers, Pres.; O. M. Waterman, Treas. and Secy.
NORTHFIELD, VT.—Dog River Valley Fair. Sept. 15-17, inclusive, 1903. F. G. Fisher, Secy.
ORWELL, VT.—Orwell Farmers' Club Fair. (dates not set.) E. P. Grainold, pres.; H. D. Branch, Secy.
RUTLAND, VT.—Vt. State and Rutland County Agr'l. Fair. Sept. 8-11, inclusive, 1903. C. C. Pierce, Secy.
ST. JOHNSBURY, VT.—Caledonia County Fair. Sept. 15-17, inclusive, 1903. C. I. Smith, Secy.
SHELDON JUNCTION, VT.—Franklin County A. & M. Society Fair. Sept. 1-3, inclusive, 1903. Isaac Chase, Pres.; G. P. Twigg, Treas. Chas. A. Oliver, Secy.
WATERBURY, VT.—Washington County Fair. Sept. 15-17, inclusive, 1903. C. C. Warren, Pres.; H. D. Brown, Treas.; Chas. Keene, Secy.
WOODSTOCK, VT.—Windsor County Fair. Sept. 22-24, inclusive, 1903. F. S. Mackenzie, Pres.; C. H. English, Treas.; J. S. Eaton, Secy.

VIRGINIA.

PULASKI, VA.—Pulaski Agricultural and Mechanical Association Fair. Sept. 1-3, inclusive, 1903. John Buford, pres.; H. B. Howe, secy.

WASHINGTON.

DALLAS, WASH.—Dallas Agrl. Fair. Sept. 28-Oct. 3, 1903.
EVERETT, WASH.—Snohomish County Fair. Sept. 7-12, inclusive, 1903. T. F. Oliver, Pres.; Jos. E. Swalwell, Treas.; Dan Curris, Secy.
LA GRANDE, WASH.—Agrl. Fair. Oct. 5-10, 1903.
NORTH YAKIMA, WASH.—Washington State Fair. Sept. 28-Oct. 3, 1903. A. J. Splawn, Pres.; J. E. Shannon, Treas.; T. B. Gunn, Secy.
SEATTLE, WASH.—Seattle Agrl. Fair. Aug. 1-29, 1903.
SPOKANE, WASH.—Spokane Agrl. Fair. Oct. 5-13, 1903.
WALLA WALLA, WASH.—Agrl. Fair. Oct. 19-24, inclusive, 1903.
WHATCOM, WASH.—Whatcom County Fair. Sept. 1-5, inclusive, 1903. R. L. Kline, Secy.

WEST VIRGINIA.

BELINGER, W. VA.—Barlow County Fair Assn. Sept. 15-17. S. L. Brooks, Pres.
CLARKSBURG, W. VA.—West Virginia Central Agrl. & Mechanical Fair. Sept. 1-4, inclusive, 1903. S. L. Denham, Pres.; Thos. S. Spates, Treas.; James N. Hess, Secy.
MARTINSBURG, W. VA.—Inwood Fair. Aug. 18-21, inclusive, 1903. James F. Thompson, Pres.; C. W. Boyer, Secy.
MIDDLEBOURNE, W. VA.—Tyler County Fair. Aug. 25-28, inclusive, 1903. S. C. Steeley, Pres.; W. E. Kirschner, Treas.; C. B. Riggle, Secy.

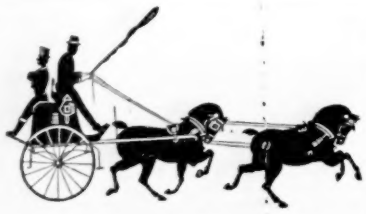

WE WANT STREETMEN TO HANDLE

...TOLMAN'S...

SPORTING PICTURES

At Horse Races, Street, Agricultural Fairs, &c. Require no talk; just show them and they will sell themselves. Over 100 per cent. profit. Send 35c. for a sample, or write for Catalogue. Free.

Tolman Job Print, Dept. A, Brockton, Mass.

NEW MARTINSVILLE, W. VA.—Wetzel County Fair. Aug. 18-21, inclusive, 1903. Justus Eakin, Pres.; J. H. Thorn, Treas.; John Scally, Secy.; S. J. Dulaney, Asst. Secy.
PENNSBORO, W. VA.—Ritchie County Fair. Sept 8-11, inclusive, 1903. L. P. Wilson, Pres.; Dr. Geo. P. Sigler, Treas.; W. A. Strickler, Secy.
SHEPHERDSTOWN, W. VA.—Morgan Grove Agrl. Fair, Sept 1-4, inclusive, 1903. C. D. Wysong, Pres.; J. R. Kearfott, Treas.; E. T. Licklider, Secy.
WESTON, W. VA.—Lewis County Fair Assn. Aug. 24-27, inclusive, 1903. R. H. Hall, Pres.; Frank Whelan, Secy.
WHEELING, W. VA.—West Virginia State Fair. Sept. 7-11, inclusive, 1903. A. Reymann, Pres.; Geo. Hook, Secy.

WISCONSIN.

ANTIGO, WIS.—Antigo Agrl. Fair, Sept. 8-11, inclusive, 1903. G. W. Hill, Secy.
APPLETON, WIS.—Fox River Fair & Driving Assn., Sept., 2-4, 1903. W. L. Root, Pres; J. J. Sherman, Treas; M. F. Barteau, Secy.
AMHERST, WIS.—Portage County Fair. Sept. 15-18, inclusive, 1903. Geo. W. Smith, Pres.; J. O. Foxen, Treas.; A. J. Smith, Secy.
ARCADIA, WIS.—Agrl. and Driving Assn. Fair Sept. 2-4, inclusive, 1903. John C. Muir, Pres. H. E. Simpson, Treas; D. J. Steevens, Secy.
AUGUSTA, WIS.—Eau Clair County Fair. Sept. 8-11, 1903. J. H. Livermore, Pres.; A. E. Bradford, Treas.; Bert Frederick, Secy.
BARABOO, WIS.—Sauk County Agrl. Soc. Fair. Sept. 22-23-24-25, 1903. S. A. Pelton, Secy.
BEAVER DAM, WIS.—Dodge County Fair. Sept. 28-Oct. 2, 1903. A. L. Wallace, Pres. H. B. Drake, Treas.; C. W. Harvey, Secy.
BELOIT, WIS.—Beloit Interstate Fair. Aug. 18-21, inclusive, 1903. A. J. Lovejoy, Pres.; B. P. Elarded, Treas.; L. H. Pollock, Secy.
BERLIN, WIS.—Berlin Agrl. & Industrial Assn. Aug. 25-28, 1903. H. W. Temme, Pres.; E. Grant Bunce, Treas.; Horace E. Stedman, Secy.
BLACK RIVER FALLS, WIS.—Jackson Co. Agt Society Fair. Aug. 22-23-24, 1903. T. O Massin, Secy.
CEDARBURG, WIS.—Ozaukee County Agrl. Fair Sept. 14-16, inclusive, 1903. W. H. Rintleman Pres.; L. E. Schroeder, Treas.; Jacob Dietrich, Secy.
CHILTON, WIS.—Calumet Co. Agr'l. Society Fair. Aug. 14-16. Geo. A. Schumaker, Secy.
CHIPPEWA FALLS, WIS.—North Wis. State Fair. Sept. 15-18 inclusive, 1903. Jesse B. Sharp, Pres.; W. W. Flinn, Treas.; Geo. B. McCall, Secy..
DODGEVILLE, WIS.—Iowa Co. Agr'l. Society Fair. Sept. 8-11, 1903. E. A. Elliott, Secy.
DURAND, WIS.—Pepin County Fair. (dates not set.) John Dorwin, Secy.
ELKHORN, WIS.—Walworth Co. Agr'l. Society Fair. Sept. 15-18, 1903. Samuel Mitchell, Secy.
ELLSWORTH, WIS.—Pierce County Fair. Sept. 22-25, inclusive, 1903. J. W. Hancock, Pres.; H. R. Huber, Treas.; E. S. Doolittle, Secy.
EVANSVILLE, WIS.—Rock Agrl. Assn. Sept. 1-4, inclusive, 1903. W. E. Campbell, Pres.; Geo. L. Pullen, Treas.; W. W. Gillies, Secy.
FOND DU LAC, WIS.—Kite Park Fair Assn. Sept. 8-10, inclusive, 1903. Dr. T. F. Mayhan, Pres.; Jas. T. Dana, Treas.; Wm. De Steese, Secy.
GALESVILLE, WIS.—Trempealeau County Fair. Aug. 25-27, 1903. D. D. Chappell, Pres.; Walter Young, Treas.; A. C. Hagestad, Secy.
GAY'S MILLS, WIS.—Central Agrl. & Driving Assn. Fair. Oct. 6-8, 1903. E. G. Briggs, Secy.
JEFFERSON, WIS.—Jefferson County and Rock River Valley Agr'l. Society Fair. Sept. 22-25, 1903. J. H. Washburn, Pres.; F. P. Kispert, Treas.; O. F. Roessler, Secy.
KILBOURN CITY, WIS.—Luter County Fair. Oct. 5-7, inclusive, 1903. F. Marshall, Pres.; Geo. H. Compbell, Secy.
LA CROSSE, WIS.—La Crosse Inter-State Fair. Sept. 21-26, inclusive, 1903. T. H. Spence, Pres.; E. M. Wing, Treas.; C. S. Van Auken, Secy.
LANCASTER, WIS.—Grant County Fair. Sept. 9-12, 1903. D. Abrams, Pres.; C. W. Ray, Treas.; Geo. E. Budd, Secy.
LODI, WIS.—Lodi Union Agrl. Assn. Fair. Sept. 8-10, inclusive, 1903. A. H. Hinds, Secy.
MANITOWOC, WIS.—Manitowoc Industrial Assn Fair. Sept. 16-18, inclusive 1903. Chris. Muth, Pres.; John Standt, Treas.; Edw. L. Kelley, Secy.
MARSHFIELD, WIS.—Central Wis. State Fair. Aug. 24-28, 1903. G. H. Welton, Secy.
MEDFORD, WIS.—Taylor County Fair. Sept. 22-25, inclusive, 1903. A. H. Peterson, Secy.
MENOMINEE, WIS.—Dunn County Fair. Sept. 15-18, inclusive, 1903. J. B. Chickering, Pres.; F. A. Vasey, Treas.; Geo. Galloway, Secy.
MINERAL POINT, WIS.—Southwestern Wisconsin Fair. Aug. 18-21, inclusive, 1903. G. G. Cox, Pres.; P. Allen, Jr., Treas.; W. J. Penhallegon, Secy.
MILWAUKEE, WIS.—Wisconsin State Fair. Sept. 7-11, inclusive, 1903. Geo. McKerron, Pres.; John M. True, Secy., Madison.
MONDOVI, WIS.—Buffalo Agrl. Fair. (dates not set.) Frank Schaetle, Pres.; N. A. Peeso, Treas.; A. J. Bransted, Secy.
MONROE, WIS.—Green Co. Agr'l. Society Fair. Sept. 16-18, 1903. W. H. McGrath, Secy.
NEILLSVILLE, WIS.—Clarke County Fair. Sept. 1-4, 1903. Ezra Tompkins, Pres.; G. L. Redmond, Treas.; Homer C. Clark, Secy.
NEW LONDON, WIS.—Agrl. Fair. Aug. 18-21, inclusive, 1903. C. M. Jelleff, Secy.
OCONTO, WIS.—Oconto County Agrl. Fair. Sept. 1-4, inclusive, 1903. O. A. Ellis, Pres.; J. P. Frank, Secy.
PHILLIPS, WIS.—Price County Agr'l. Fair. Sept. 23-25, inclusive, 1903. F. L. Hunt, Pres.; Geo. M. Chamberlain, Treas.; W. H. Graham, Secy.
PLATEVILLE, WIS.—The Big Badger Fair. J. P. Rundell, Pres.; John Woodward, Treas.; C. H. Gubble, Secy.
PLYMOUTH, WIS.—Sheboygan County Fair. Sept. 1-4, inclusive, 1903. A. H. Schram, Pres.; E. A. Dow, Treas.; Otto Goffron, Secy.
PORTAGE, WIS.—Columbia Co. Agr'l. Soc. Fair. Sept. 15-18, 1903. J. E. Jones, Secy.
SENECA, WIS.—Crawford County Fair. Oct. 1-3, inclusive, 1903. F. Young, Pres.; R. Morris, Treas.; J. F. Sprotsy, Eastman, Wis. Secy.
SHAWANO, WIS.—Shawano County Agrl. Fair. Sept. 16-18, inclusive. 1903. R. E. Wedgewood, Pres.; E. V. Werner, Secy.
STEVENS POINT, WIS.—Agrl. Fair. Aug. 25-28, inclusive, 1903. G. L. Park, Secy.
VIROQUA, WIS.—Vernon County Fair. Sept. 15-18, inclusive, 1903. F. M. Minshall, Pres.; J. H. McLees, Treas.; F. W. Alexander, Secy.
WAUSAU, WIS.—Agrl. Fair. Sept. 1-4, inclusive, 1903. L. K. Wright, Secy.
WAUTOMA, WIS.—Waushara County Agrl. Soc. Fair. Sept. 23-25. W. H. Berray, Secy.
WESTFIELD, WIS.—Marquette Co. Agrl. Soc. Fair. Aug. 17-20, 1903. Chas. G. Hosmer, Secy.
WEST SALEM, WIS.—La Crosse Co. Agr'l Soc. Fair. Sept. 1-4, 1903. A. J. Phillips, Secy.
WEYAUWEGA, WIS.—Waupaca County Agrl. Fair. Sept. 22-25, inclusive, 1903. Albert Smith, Pres.; Henry Becker, Treas.; Wm. Woods, Secy.

WYOMING.

CHEYENNE, WYOMING—Frontier Days Association Fair. Sept. 2-4, 1903. Clarence B. Richardson, Secy.

CANADA.

ALYMER, ONT.—Canada's Great County Fair. Sept. 7-11, 1903. A. A. Leslie, Pres.; D. H. Rice, Secy.
BOWMANVILLE, ONT.—West Durham Agrl. Fair. Oct. 7-8, 1903. James Deyman, Pres.; M. A. James, Mayor, Treas. and Secy.
BRANDON, MAN. CANADA.—Western Manitoba's Big Fair. July 28-31, inclusive, 1903. R. M. Matheson, Pres.; F. J. Clark, Mgr.
CHARLOTTETOWN, P. E. ISLAND—Agr'l. & Industrial Exhibition. Sept. 22-25, inclusive. 1903. F. L. Haszard, Pres.; C. R. Smallwood Secy & Treas.
CHATHAM, ONT., CANADA.—West Kent Agrl. Fair, Sept. 22-24, inclusive, 1903. Jas. Chlunick, Pres.; R. G. Fleming, Treas.; Henry Robinson, Secy.
COLLINGWOOD, ONT.—Collingwood Fair. Sept. 22-25, inclusive, 1903. Thos. Robinson, Pres.; Jas. Guilfoyle, Treas.; Jas. W. Archer, Secy.
CORNWALL, ONT.—Cornwall Fair. Sept. 10 12, inclusive, 1903. J. G. Harkness, Secy.
DRUMBO, ONT.—Blenheim Agr'l. Society Fair. Sept. 29-30, 1903. Thos. S. Telfer, Secy.
DUNNVILLE, ONT.—Western Branch Agr'l. Society Fair. Sept. 30-Oct. 1, 1903. Sol. S. Smith, Pres.; W. A. Fry, Secy.
HALIFAX, N. S., CANADA.—Novia Scotia Provincial Fair. Sept. 9-17, 1903. Hon. J. W. Langley, Pres.; D. R. Clark, Treas.; J. E. Wood, Secy.
KEMPTVILLE, ONT.—Oxford Agrl. Fair. Sept. 24-25, 1903. L. H. Guest, Treas. & Secy.
LACHUTE, QUE.—Agr'l. Exhibition. (dates not set.) G. J. Walker, Secy. & Treas.
LONDON, ONT., CAN.—Western Fair Assn. Sept. 11-19, 1903. Col. W. M. Gartsshore, Pres.; D. McKenzie, Treas.; J. A. Nelles, Secy.
MORRISBURG, ONT.—Dundas County Fair. Aug. 26-28, inclusive, 1903. W. K. Farlinger, Pres.; Geo. F. Bradfield, Treas. & Secy.
NEW WESTMINSTER, B. C.—Royal Agrl. and Industrial Society Fair. Sept. 29-Oct. 2, inclusive, 1903. T. J. Trapp, Pres.; G. D. Brymner Treas.; W. H. Keary, Secy.
OTTAWA, ONT.—Central Canada Exhibition. Sept. 11-19, 1903. Wm. Hutchinson, Pres.; T. C. Bates, Treas.; E. M. Mahon, Secy.
OWEN SOUND, ONT.—North Gray Agr'l. Society Fair. Sept. 15-17, inclusive, 1903. A. G. Mackoy, Secy. & Treas.
PETERBOROUGH, ONT.—Peterborough Industrial Fair. (dates not set.) D. H. Charles, Pres.; W. Green, Secy. and Treas.' P. O. Box 181.
PRESCOTT, ONT. CANADA.—South Greenville Agr'l. Fair. Sept. 8-10, inclusive, 1903. Jas. Casgrove, Pres.; T. R. Mellville, Treas. and Secy.
SAULT STE. MARIE, CANADA.—East Algoma Agrl. Fair, Oct. 6 & 7, 1903. John Dawson. Pres.; Wm. Brown, Treas. and Secy.
SHERBROOK, QUEBEC, CAN.—Canada's Great Eastern Exhibition, Aug. 29-Sept. 5, 1903. N. T. Dussault, Pres.; W. M. Tomlinson, Secy.
THREE RIVERS, QUEBEC.—Provincial Exhibition. Aug. 24-29, inclusive, 1903. J. Bureau, Pres.; Chas. D. Hebert, Mgr.
TORONTO, ONT.—Industrial Exhibition. Aug. 27-Sept. 12, 1903. J. O. Orr, Mgr. & Secy.
VANCOUVER, B. C.—Agr'l. Fair. Oct. 3-5, inclusive, 1903.
VANLEEK HILL, ONT., CAN.—Prescott County Agricultural Society Fair. Sept. 10-12, inclusive, 1903. James Allison, Pres.; Samuel Howes, vice-pres.; Fred W. Thistlewaite, Mgr Treas. and Secy.
WINNIPEG, CANANA.—Winnipeg Industrial Exhibition. July 20-25, 1903. F. W. Henbach, Sec'y. J. F. Gordon, Pres.
WOODSTOCK, ONT.—Woodstock Fair. Sept. 23-24, 1903. Moulding Baker, Pres., R. G. Sawtell, Secy.

New Street Fairs

STREET FAIRS WHICH HAVE NOT BEEN PUBLISHED IN THIS LIST.

BELLEFONTE, PA.—Free Street Fair. June 29-July 4, 1903. Hatch-Adams Carnival Co. attractions.
BERWICK, PA.—Street Fair and Carnival. July 6-11, 1903. Hatch-Adams Carnival Co. attractions.
BLACKWELL, OKLA.—Free Street Fair and Carnival. Sept. 2-5, inclusive, 1903. G. M. Warinner, Secy.
BROKEN BOW, NEB.—Street Fair. Sept. 1-4, inclusive, 1903. E. R. Purcell, Secy.
BROOKINGS, S. D.—Business Men's Carnival. Sept. 21-26, inclusive, 1903. W. Thompson, Secy.; Patterson & Brainerd Carnival Co. attractions.
BUCKHANNON, W. VA.—Firemen's Street Fair July 2-4. W. S. Hanson, Secy.
BUSHNELL, ILL.—Business Men's Carnival. July 6-11, inclusive, 1903. L. H. Korn, Secy.
DENVER, COLO.—Carnival. July 11-19, inclusive, 1903. Sante Fe Carnival Co. attractions; L. Oppenheimer, Mgr.
FT. WAYNE, IND.—Railroad Carnival. July 28-Aug. 1, inclusive, 1903. J. W. Erwin, Secy.
GALLIPOLIS, O.—Free Street Fair. July 13-18, inclusive, 1903. Robinson & Seeman attractions.
HOBART, OKLA.—Free Street Fair. Aug. 3-8, inclusive, 1903. C. C. Norrall, Mgr.
LOUISVILLE, KY.—Carnival at Fountain Ferry Park, auspices Tribe of Ben Hur. July 27-Aug. 1. F. H. Barnell, 728 Wash St., Secy.
MADISON, INI.—Red Men's Fair and Carnival. Sept. 7-12, inclusive, 1903. C. R. Johnson, Jr., Secy.
MONESSEN, PA.—Business Men's Free Street Fair and Carnival. Aug. 31-Sept. 5, inclusive, 1903. A. N. Shuster, Chief Burgess, Box 195.
MOUND CITY, MO.—Carnival. Aug. 11-13, inclusive, 1903. C. F. Hamsher, Secy.
PASS CHRISTIAN, MISS.—Free Street Fair & Carnival. July 22-25, inclusive, 1903. Mid-Summer Carnival Co. attractions; Theo. W. Meissner, Mgr.
ST. JOSEPH, MO.—Street Fair and Carnival. June 29-July 4, inclusive, 1903. Harold Reid, Mgr.
ST. LOUIS, MO.—Mid-Summer Carnival. July 25-Aug. 2, inclusive, 1903. E. H. Robinson, Mgr.
SPRING VALLEY, ILLS.—Street Fair & Carnival. July 14-18, inclusive, 1903.
WATERLOO, IA.—Board of Trade Fourth of July Celebration and Carnival. July 6—, 1903. H. B. White, Secy.; Patterson & Brainerd Carnival Co. attractions.
YORK, PA.—Mid-Summer Carnival. July 20-25, Jacob Stager, Secy.

(Additional New Street Fairs on Page 22.)

CARNIVALS FETES CELEBRATIONS STREET FAIRS GALA DAYS FESTIVALS JAHR-MARKTS

ABERDEEN, S. D.—Free Street Fair. Sept. 28-Oct. 3. R. H. Angell, Secy.; Patterson & Brainerd attractions.
ADEL, IA.—Merchants' Carnival. Sept. 1-4, inclusive, 1903. H. H. Crenshaw, Secy.
ALBANY, ORE.—Merchant's Carnival. July 6-11, 1903. Southern Carnival Co., Attr.
ALTOONA, PA.—Street Fair. July 20-25, 1903. I. C. Mishler, Secy.
AMSTERDAM, N. Y.—Carnival. Aug. 27-Sept. 3, 1903. H. L. Reed, Secy. Gaskill-Mundy-Levitt Carnival Co., Attr.
ANTIGO, WIS.—Carnival. July 29-Aug. 1, inclusive, 1903. Fred Huysson, Secy.
ARCOLA, ILL.—K. of P. Street Fair & Carnival. June 22-27, inclusive, 1903. Royal Carnival Co., attr.
ASHLAND, O.—Free Street Fair. Sept. 29-Oct. 1, 1903. G. E. Miller, Pres.; P. E. Countryman, Secy.
BEAVER FALLS, PA.—Firemen's Carnival. June 22-27, 1903. Chas. Medley, Secy.
BLOOMFIELD, IND.—Mid-Summer Carnival and Street Fair, June 29-July 4, inclusive, 1903. W. S. Bogy, Secy.
BLOOMINGTON, IND.—Merchant's Carnival. July 3, 1903. H. J. Feltus, Secy.
BRIDGEPORT, CONN.—Carnival and Street Fair. July 20-25, inclusive, 1903. All-Star Carnival Co. attractions.
BRYAN, OHIO.—Merchants' Carnival. Aug. —, 1903. Hugh McPhall, Pres.; H. Eaton, Treas.; Jack Smith, Secy.
BURLINGTON, IA.—Big Carnival, June 29-July 4. John Mercer, Pres.
CADIZ, O.—Free Street Fair, June 22-27, inclusive, 1903. Robinson & Seeman Carnival Co. attractions; Dr. Horace Grant, Pro.
CAMBRIDGE, O.—Free Street Fair, July 6-11, inclusive, 1903. Robinson & Seeman Carnival Co. attractions.
CANAL DOVER, O.—Free Street Fair and Carnival, June 29-July 4, inclusive, 1903. Robinson & Seeman Carnival Co., attractions. Dr. Horace Grant, Pro.
CANTON, O.—Home Week Celebration. July 27-Aug. 1, 1903. Jno. E. Mounot, Secy.
CARBONDALE, PA.—Carnival. June 29-July 4, inclusive, 1903. Columbus Carnival Co. attractions.
CARLYLE, ILL.—Carnival. (Dates not set.) H. C. Norcross, Secy.
CEDAR RAPIDS, IA.—Cedar Rapids Carnival. Oct. 5-10, inclusive, 1903. Geo. K. Barton, Pres.; G. L. Rathrock, Secy.
CHEHALIS, WASH.—Carnival. July 8-11, 1903. Arnold Carnival Co. attractions.
CHICAGO, ILL.—Centennial Celebration. Sept. 26-Oct. 3, 1903.
CHILLICOTHE, MO.—Business Men's Carnival. June 22-27, 1903. J. B. Meyers, Secy.; Patterson & Brainerd attractions.
CLEARFIELD, PA.—Firemen's Carnival. July 6-11, 1903. S. Boyd Smith, Secy.
CLEVELAND, O.—United Trades' and Labor Carnival. June 22-July 4, 1903. S. Stillwell, Pres.; Morris & Berger Carnival Co. attractions.
COALTON, O.—Merchant's Street Fair. Aug. 24-29, 1903. W. H. Welder, Secy. Royal Carnival Co., attr.
COLDWATER, MICH.—Street Fair, Aug. 24-29, 1903. Robinson Amusement Co., attractions.
DANVILLE, PA.—Carnival. July 13-17, inclusive, 1903.
DAVENPORT, IA.—Merchant's Carnival. June 22-27, inclusive. 1903. Gaskill-Mundy Carnival Co., attractions.
DECATUR, ILL.—Carnival. Oct. —, 1903. E. E. Freitag, Mgr.
DEFIANCE, O.—Carnival. July 2-4, 1903. Edw S. Bronson, Secy.
DES MOINES, IA.—Street Fair. June 22-27, inclusive, 1903. Jabour Carnival Co. attrs.
DETROIT, MICH.—Merchants' Carnival. July 6-13, 1903. Gaskill-Mundy Carnival Co. attractions.
DOUGLAS, ARIZ.—Three Days Carnival. July 3-5, 1903. C. F. Nichols, Secy. Douglas Amusement Co.
DOWAGIAC, MICH.—Businessmen's Street Fair. (dates not set) N. D. Jones, Pres.; W. M. Bryan, Secy.
DUBUQUE, IA.—Street Fair, Aug. 10-15, 1903. Attractions by Jabour Carnival Co.

Carnival Whip and Fan Combined!

A new article and

BIG SELLER

Streetmen, send 5cts. in stamps for sample.

The United States Flag Co.

Manufacturers of Flags, Decorations and Novelties of every description.

Address Dept. "K," Cincinnati, O.

DULUTH, MINN.—Eagles' Carnival. July 6-11, 1903. Ferari Bros. Carnival Co. Attractions.
DUNKIRK, IND.—Street Carnival and Band Tournament, July 2-4. Frank E. Headington, Secy.
DUQUOIN, ILL.—Business Men's Street Fair. Aug. 10-15, 1903. E. M. Hinckley, Secy. Hall's Carnival Co., Attr.
EAGLE GROVE, IA.—Carnival and Harvest Festival, Aug. 18-21, inclusive, 1903. W. F. Iuzel, Secy.
ELMIRA, N. Y.—Masonic Carnival & Street Fair. June 22-July 4, 1903. W. C. Smith, Chairman. 208 Robinson Bldg.
ERIE, PA.—Labor Union Carnival. Aug. 3-8, 1903. W. H. Bruen, Secy. Gaskill-Mundy-Levitt Carnival Co., Attr.
EUGENE, ORE.—Merchant's Carnival. June 29-July 4, 1903. Southern Carnival Co., Attr.
FARMINGTON, IA.—Street Fair and Carnival. Sept. 9-11, 1903. Frank D. Carr, Secy.
FINDLAY, O.—Eagles' Mid-Summer Festival. June 29-July 4. Edw. Fick, Gen'l. Mgr.; Chas E. Franks, Secy.
FORD CITY, PA.—3rd Annual Firemen's Street Carnival. July 1-4; D. O. Crouch, Secy
FT. MADISON, IA.—A. O. U. W. Street Fair. July —, 1903. Chas. H. Salisbury, Mgr. and Secy.
FORT PLAIN, N. Y.—Street Fair. Sept. 14-19, 1903. Frank J. Eble, Pres; Emil Rebell, Secy.
FORT WAYNE, IND.—Eagles Carnival. June 22-27, 1903. Ferari Bros. Carnival Co., Attractions. C. B. Bryson, Secy.
FREEPORT, ILLS.—Fair and Carnival, Sept. 1-5, inclusive, 1903. T. H. Hollister, Secy.
GALLATIN, MO.—Street Fair. Sept. 1-5, 1903. R. J. Ball, Secy.
GALLATIN, TENN.—Big Street Fair, Sept. 20-25, inclusive, 1903.
GEORGETOWN, KY.—Elk's Street Fair. July 21-25, 1903. C. D. Bercaw, Box 414, Secy.
GRAND RAPIDS, MICH.—Carnival, July 13-18, inclusive, 1903. Morris & Berger Carnival Co. attractions.
GREENSBURG, PA.—Firemen's Carnival. July 13-18, 1903. Wm. Smith, Secy.
GUTHRIE, OKLA.—Cowboy Carnival. July 3-4, 1903. J. O. Severns, Secy.
HAMBURG, IA.—Street Fair, July 14-18, inclusive, 1903. Frank E. Hammond, Secy.
HAMILTON, ONT., CANADA.—Summer Carnival and Old Boys' Reunion. August 17-20, inclusive, 1903. Chas. A. Murton, Sec'y.
HANCOCK, MICH.—Firemen's Carnival. Aug. 17-22, inclusive, 1903. A. J. Scott, Chairman.
HARRODSBURG, KY.—Red Men's Pow-Wow. Sept. —, 1903. J. T. Nevins, M. D., Secy.
HARTFORD, CONN.—Carnival. June 22-27, inclusive, 1903.
HAVANA, ILL.—Harvest Festival and Carnival. Aug. 4-8, inclusive, 1903. E. H. Todd, Pro. and Mgr.
HENDERSON, KY.—Mid-Summer Fair. Races and Carnival. June 30-July 4, inclusive, 1903. Jacob Zimbro, Jr., Secy.
HOUSTON, TEX.—No-Tau-Oh-Carnival. Nov. 22-27, 1903. Geo. P. Brown, Secy.
JACKSON, MICH.—K. of M. Street Carnival. Aug. 19-20, 1903. Dr. E. C. Taylor, Secy.
JACKSON, TENN.—K. of P. Street Fair, Oct. 12-17, inclusive, 1903.
JACKSONVILLE, FLA.—Trades Carnival. Nov. 2-7, inclusive, 1903. H. F. Cary, Gen. Mgr.
JAMESTOWN, N. Y.—Merchant's Carnival. Aug 10-15. A. W. Broadhead, Secy. Gaskill-Mundy-Levitt Carnival Co. attractions.
JOHNSTOWN, PA.—Merchant's Carnival, (enclosed.) July 13-18, 1903. Chas. Young, Secy. Gaskill-Mundy-Levitt Carnival Co., Att.
KEWANEE, ILL.—Big Harvest Jubilee Festival. Auspices Retail Merchant's and Business Men's Protective Assn. June 29-July 4. J. C. Kelly, Secy.
KITTANNING, PA.—Firemen's Carnival. July 29-Aug. 1, 1903. H. J. Walters, Secy.
KNIGHTSTOWN, IND.—K. of P. Street Fair. June, 29-July 4, 1903. Chas. W. Wright, Secy. Hall's Carnival Co., attractions.

Established in 1852

F. PATUREL & CO.

16 Warren Street,

NEW YORK.

Manufacturers and Importers of GAS, WHISTLING AND ADVERTISING

BALLOONS.

Also Novelties for Street Men.

We receive every week from our factory Balloons of all kinds and sizes that we guarantee of superior quality to any offered on the market.

We also caution our customers and the trade to beware of inferior goods and false numbers offered at cheap prices.

PRICE LIST ON APPLICATION.

Mention "The Billboard" when answering ads.

CANES, CONFETTI AND STREET FAIR NOVELTIES.
SOMETHING NEW. JUST OUT. Street Men Send for Prices!
The Wm. Beck & Sons Co. 10 AND 12 GARFIELD PLACE CINCINNATI, OHIO

LAKE CITY, IA.—Industrial Exhibition Street Fair and Carnival. Aug. 18-21, inclusive, 1903. T. B. Hotchkiss, Secy. and Treas.
LA SALLE, ILL.—Street Fair. Oct. 6-10, inclusive, 1903. W. B. Hunner, Pres.; Alf. Shelton, Secy.
LOGANSPORT, IND.—Harvest Festival. Aug. 24-29, 1903. A. D. Fansler, Secy.
McKEESPORT, PA.—Merchant's Free Street Fair. July 13-18, 1903. Al. Good, Secy. Will S. Heck Carnival Co., attractions.
MARCELINE, MO.—Street Fair. Aug. —, 1903. T. W. Ferguson, Secy.
MARSHALL, ILLS.—K. of P. Street Fair and Carnival, June 29-July 4, inclusive, 1903.
MARSHALLTOWN, IA.—Carnival. Sept. 28-Oct. 3, 1903. Geo. Solomon, Secy.
MARTINS FERRY, O.—Firemen's Carnival and Street Fair, July 6-11, 1903. Heyward Long, Secy.
MINNEAPOLIS, MINN.—Eagles Carnival. July 20-25, 1903. Joe Ellis, Secy. Ferari Bros. Carnival Co. Attractions.
MORGANFIELD, KY.—Merchant's Carnival. June 21-27, 1903. Jack Westmoreland, Secy.
MT. CARMEL, PA.—Carnival. July 19-25, 1903.
MT. STERLING, KY.—Street Fair and Carnival, July 20-25, inclusive, 1903. T. B. Rodman, Secy. Robinson & Seeman Carnival Co., Attr.
NEW ALBANY, IND.—No. 5 U. B. K. of P. Carnival. Aug. 24-29, inclusive, 1903. Frank Marsh, Secy.
NEW BRUNSWICK, N. J.—Elks' Festival. (dates not set). B. W. Suydam, Chairman.
NEW CASTLE, PA.—Mid-Summer Carnival. July 20-25, 1903. W. S. Heck Carnival Co. attractions.
NEW HAVEN, CONN.—Carnival and Street Fair. June 29-July 4, 1903. All-Star Carnival Co. attractions.
NORFOLK, NEB.—Firemen's Carnival, July 21-23. John Payne, Secy.
OAKLAND, CAL.—Street Fair. June 23-July 4, inclusive, 1903.
ODEBOLT, IA.—Street Fair & Carnival. July 2-4, inclusive, 1903. D. R. Carlson, Chairman.
OMAHA, NEB.—Knights of Ak-Sar-Ben-Carnival. Oct. 1-10, 1903. "Pony" Moore, Mgr.
OTTERBEIN, IND.—Citizen's Band Carnival, Aug. 19-21, inclusive, 1903. E. V. Gougar, Secy.
OTTUMWA, IA.—Industrial Carnival. June 29-July 4, 1903. J. H. Mitchell, Secy.; Patterson & Brainerd, attractions.
PADUCAH, KY.—Emancipation Celebration. Aug. 8, 1903. Minor Broadshaw, Treas. & Secy.
PALESTINE, TEX.—East Texas Industrial Carnival & Fruit Show. Sept. 8-11, 1903. A. Teah, Pres.; Wm. Brannagan, Treas. & Secy. D. C. Molloy, Gen. Mgr.
PARAGOULD, ARK.—Free Street Fair and Carnival, Sept. 8-12, inclusive, 1903. R. C. Wright, Secy.
PARIS, TEX.—Street Fair. June 23-27 inclusive, 1903. W. F. Gill, Secy.
PLYMOUTH, IND.—Merchant's Street Fair. July 6-11, inclusive, 1903. Hall's Carnival Co., Attr.
PORT JERVIS, N. Y.—Street Fair. Aug. 18-21, inclusive, 1903. P. J. Gandy, Secy.
PORTLAND, ORE.—Woodmen's Carnival, July 13-18. C. C. Bradley, Secy.; Southern Carnival Co. attractions.
PORTSMOUTH, N. H.—Veteran Firemen's Carnival, June 30-July 4. W. A. Lawrence, Box 697, Secy.
POTTSVILLE, PA.—Carnival. July 6-11. Thos Golden, Secy.
READING, PA.—Inter-State Park Carnival. June 22-27, 1903. P. D. Lauman, Mgr. W. S. Heck Carnival Co. attractions.
ROBINSON, ILLS.—Street Fair and Carnival. July 13-18, 1903. A. Palmer, Secy.; Great Eastern Street Fair Co. attractions.
ROODHOUSE, ILL.—Harvest Festival and Carnival. Aug. 4-8, 1903. E. H. Todd, promoter and manager.
ROSEBURY, ORE.—Merchant's Carnival. June 22-27, 1903. Southern Carnival Co., Attr.
SAGINAW, MICH.—Free Street Fair. Aug. 31-Sept. 5, 1903. W. H. Rice, Promoter. Ferari Brs., Attractions.
ST. JOSEPH, MO.—Street Fair and Carnival. July 6-17, inclusive, 1903. F. A. Wey, Secy. Jabour Carnival Co. attractions.
ST. PAUL, MINN.—Street Fair, July 28-Aug. 6, 1903. Jabour Carnival Co. attractions.
SALEM, ORE.—Mid-Summer Carnival. June 29-July 4, inclusive, 1903. N. J. Judah, Gen. Mgr.
SCHENECTADY, N. Y.—Fair & Carnival. Auspices of Macabees. June 25-July 4, 1903. F. M. Van Alstyne, Secy.
SCRANTON, PA.—Military Tournament and Carnival. June 29-July 4, 1903. W. S. Gould Secy. Will S. Heck Carnival Co., attractions.
SEATTLE, WASH.—Labor Carnival & Street Fair, July 27-Aug. 8. W. A. Dyer, Secy.; Attractions by Southern Carnival Co.
SHAMOKIN, PA.—Carnival. July 13-18, inclusive, 1903. Hatch-Adams Carnival Co. attractions.
SHELBY, O.—Free Street Fair, auspices Colonial Club. July 6-11. F. C. Schiffer, Secy.
SHENANDOAH, PA.—Carnival. June 29-July 4, inclusive, 1903.
SHERIDAN, WYO.—Indian Carnival & Industrial Show. Oct. 7-9, inclusive, 1903. Herbert A. Coffeen, Commerical Club, Secy.
SIOUX CITY, IA.—Mid-Summer Festival. June 29-July 4 inclusive, 1903. A. B. Beall, Pres.; W. E. Lockhart, Secy.
SIOUX FALLS, S. D.—Mid-Summer Festival. June 29-July 4, 1903. John Emmeke, Pres.; C. H. Craig, Secy. Ferari Bros., attractions.
SOUTH BEND, IND.—Antlers' Carnival. Sept. 7-12, 1903. W. H. Rice, Promotor.
SOUTH CHICAGO, ILL.—Merchant's Free Street Fair and Carnival. July 20-25, 1903. J. T. Conners, Secy.; Ferari Bros. Carnival Co. attractions.
SPRINGFIELD, O.—K. of P. Carnival. June 22-27, 1903. C. T. Crum, Secy.
STANBERRY, MO.—Street Fair. (dates not set.) F. Gehring, Secy.
STANFORD, CONN.—Carnival. July 13-18, inclusive, 1903. All-Star Carnival Co. attractions
STREATOR, ILL.—Red Men's Street Fair. June 29-July 4, inclusive, 1903. J. C. Maloney, Secy.; Cosmopolitan Carnival Co. attractions.
SUFFERN, N. Y.—Firemen's Carnival. June 25-27, 1903. Dr. G. Johnston, Box 16, Secy.
SUNBURY, PA.—Carnival. June 22-27, 1903 Hatch-Adams Carnival Co., attractions.
TACOMA, WASH.—Street Fair. Aug. 24-Sept. 5, 1903. Jabour Carnival Co. attractions.
TAYLORVILLE, ILL.—Commercial Club Carnival. Aug. —, 1903. Jerry Hogan, Mgr.
TERRE HAUTE, IND.—Street Fair and Carnival. Aug. 31-Sept. 6, 1903. Chas. R. Duffin, Secy.
TOLEDO, O.—United Labor Carnival. July 6-11, 1903. Frank Brandon, Chairman. Morris & Berger Carnival Co., attractions.
TUSCALOOSA, ALA.—Street Fair. (Dates not set.)
TUSCOLA, ILL.—M. W. of A. Street Fair Aug. 24-29, 1903. T. H. Ferguson, Secy. Hall's Carnival Co., Attrs.
VANDALIA, ILL.—Street Fair, Aug. 10-15, inclusive, 1903. W. K. Urbain, Pres.
VILLISCA, IA.—Merchants' Free Street Fair and Carnival, Aug. 5-8, 1903. Bauscher Carnival Co. attractions.
WARREN, PA.—Street Fair and Carnival June 29-July 4, 1903. F. R. Scott, Mgr.
WARRENSBURG, MO.—Free Street Fair and Merchants' Carnival. June 30-July 4, 1903. F. W. Robinson, Secy.
WATERBURY, CONN.—Carnival and Street Fair. July 6-11, inclusive, 1903.
WICHITA, KAS.—Carnival and Fall Festival. Sept. 7-12, inclusive, 1903. H. C. Lockwood, Secy., Box 386.
WILKESBARRE, PA.—Eagles Carnival, July 6-11, 1903. Heck Carnival Co. attractions.
WILLIAMSPORT, PA.—Merchant's Carnival, July 27-Aug. 1. Fisk & Beeber, Mgr's.
WILLMAR, MINN.—Free Street Fair. Sept. 23-26, inclusive, 1903. Wm. T. Marklina, Secy.
WILMINGTON, DEL.—Eagles Street Fair. June 22-27, 1903. Edw. Krause, Secy.
WINCHESTER, ILL.—Merchant's Carnival. Aug. 19-22, 1903. E. A. Sankford, Secy. Hall's Carnival Co., Attrs.
WINNEPEG, MAN. CAN.—Street Fair. July 20-25, 1903. Jabour Carnival Co. attractions.
WINONA, MINN.—Free Street Fair. Sept. 8-11, 1903. Jonh Rose, Secy; Patterson & Brainerd Carnival Co., attractions.
YPSILANTI, MICH.—K. of P. Carnival and Celebration, July 3-4, 1903. H. Van Der Walker, Secy.

CONVENTIONS

Reunions, Conclaves, Assemblies

ALABAMA.

BIRMINGHAM, ALA.—United Assn. of Plumbers, Gas and Steam Fitters Convtn. Aug. 17 1903. L. W. Tilden, 518-520 Ogden Bldg. Chicago, Ill., Gen'l. Secy. & Treas.
MONTGOMERY, ALA.—Colored National emigration & Commercial Assn. Convention June 24-27, 1903. Dr. W. H. Heard, Atlanta Ga., Pres.
MONTGOMERY, ALA.—Southern Railroad Organizations Convention, June —, 1903.

ARKANSAS.

EUREKA SPRINGS, ARK.—National Railway Agents Assn. Convention. July 21-24, 1903. N. A. Cottrell, Bismarck, Mo., Secy.

CALIFORNIA.

LOS ANGELES, CAL.—National Beekeepers' Assn. Convention. Aug. 18-20, 1903. Geo. W. York, 1443 Erie St., Chicago, Ill., Secy.
SAN FRANCISCO, CAL.—Spanish-American War Veterans National Assn. Convention. Aug. 17, 1903. Col. H. F. Larkins, Panott Bldg., Secy.
SAN FRANCISCO, CAL.—Woman's Relief Corps Nat'l. Convtn. Aug. 20-21, 1903. Ada E. May, Stillwater, Minn., Secy.
SAN FRANCISCO, CAL.—National Encampment of G. A. R., Aug. 17-22, 1903. Wm. S. Carter, Dept. Commander; Frank Battles, Asst. Adjt. Genl.; J. H. Holcomb, Independence Hall, Philadelphia, Pa., Secy.

COLORADO.

CASCADE, COL.—State Pharmaceutical Assn. Convention. June —, 1903. Chas. E. Ward, 790 Broadway, Denver, Col., Sec'y.
COLORADO SPRINGS, COL.—The Colorado, New Mexico and Wyoming Lumber Dealers Assn. Convention, July 7-9, inclusive, 1903. D. C. Donovan, Longmont, Col., Pres.; H. H. Hemenway, Colorado Springs, Col., Secy and Treas.
DENVER, COLO.—P. O. S. of A. State Convention. July 28, 1903. F. Wheels, 1458 California St., Secy.
DENVER, COLO.—National Building Trades' Council Convention. Aug. 10, 1903.
DENVER, COL.—Nat'l. Assn. of Elocutionists Convtn. June 29-July 4, 1903. Mrs. Mary H. Ludlun, 2909 W. Belle Place, St. Louis, Mo., Secy.
DENVER, COL.—International Christian Endeavor Convtn. July 9-13, 1903. Von Ogden Vogt, Tremont Temple, Boston, Mass., Secy.
PUEBLO, COL.—State Dental Assn. Convtn. June 16-18 inclusive, 1903. Brierly, 70 Barth Blk., Denver, Col., Secy.

CONNECTICUT.

BRIDGEPORT, CONN.—Old Home Week. Aug. 30-Sept 7, inclusive, 1903. Isaac W. Birdseye, Pres.; Wm. Hills, Chairman; Geo. K. Birdseye, Secy.
BRIDGEPORT, CONN.—Jr. O. U. A. M. State Council Convtn., Sept. 22, 1903. H. N. Marvin, New Haven, Conn., Secy.
MIDDLETOWN, CONN.—Sons of St. George Grand Lodge Convtn. Aug. 11, 1903. W. A. Crute, 33 Bishop St., New Haven, Conn., Secy.
NEW HAVEN, CONN.—German Roman Catholic Societies State Convention. Aug. 10, 1903.
NEW HAVEN, CONN.—Sons of Temperance Nat'l. Division Convtn. July 7-10, 1903. Benj. R. Jewell, South Hampton, N. H., Secy.
NEW HAVEN, CONN.—Woman's Natl. Single Tax League Convention, June 25-27, 1903. Mrs. J. S. Crosby, 335 W. 14th St., New York City, N. Y., Pres.
NEW HAVEN, CONN.—Nat'l. Encampment, Veterans Spanish War. Sept. —, 1903.
NEW HAVEN, CONN.—American Philological Assn. Convtn. Beginning July 7, 1903. Prof. Herbert Smythe, Harvard University, Cambridge, Mass., Secy.
SOUTH NORWALK, CONN.—State Convention A. O. Knights of the Mystic Chain, Oct. 13, 1903. Geo. W. Coffin, 46 Spring St., Secy.

DISTRICT OF COLUMBIA.

WASHINGTON, D. C.—The International Typographical Union Convtnelon. Aug. 10-15, 1903. James M. Lynch, Pres.; J. W. Bramwood, Secy. & Treas.
WASHINGTON, D. C.—U. S. R. M. S. Mutual Benefit Assn. Convtn. Sept. 8, 1903. W. S. Corning, Mouon Bldg., Chicago, Ill., Secy.
WASHINGTON, D. C.—National Railway Postal Clerks Assn. Convention, Sept. 15-17, 1903 Geo. A. Wood, Portsmouth, N. H., Secy.
WASHINGTON, D. C.—American Chemical Society Convtn. July (1st. week), 1903. Albert C. Hale, 352 A. Hancock St., Brooklyn, N. Y., Secy.

GEORGIA.

ATLANTA, GA.—B. Y. P. U. International Convention, July 9-12, 1903. Rev. Walker Calley, Chicago, Ill., Secy.
AUGUSTA, GA.—State Sunday School Workers & B. Y. P. U. Convtn. July 22, 1903. Prof. A. R. Johnson, Pres.; Prof. J. S. Brandon, Secy.
CUMBERLAND ISLAND, GA.—State Educational Assn. Convention. June 23-26, 1903. J. Henry Walker, Griffin, Ga., Pres.
MACON, GA.—State Horticultural Society Convtn. Aug. —, 1903. P. J. Berckmans, Upper Mont Clair, N. J., Pres.; W. M. Scott Atlanta, Ga., Secy.
TALLULAH FALLS, GA.—State Bar Assn. Convention. July 2-4, inclusive, 1903. Orville A. Park, Macon, Ga., Secy.

ILLINOIS.

ALTON, ILL.—State Billposters' Assn. Convtn. Sept. —, 1903. S. B. Harrington, Pres C. J. Johnson, Vice-Pres.; R. C. Campbell care American Billposting Co., Cor. Lake & Morgan Sts., Chicago, Ill., Secy. G. B. Bowman, Treas.
BELVIDERE, ILL.—Reunion 95th Illinois Volunteer Infantry. Sept. —, 1903. C. B. Drake, Secy.
CANTON, ILL.—Auctioneers' State Convtn. June —, 1903. J. H. Short, Pekin, Ill., Secy
CHICAGO, ILL.—Christian Workers Convention. June 23-30, 1903. A. P. Fitt, 80 Institute Place, Secy.
CHICAGO, ILL.—Philatelic Sons of America Convention. Aug. —, 1903. E. Doeblin, Pittsburg, Pa., Secy.
CHICAGO, ILL.—National Coopers' Assn. Semi-Annual Convention, Aug. 11-13, 1903. Walker L. Wellford, Front & Sycamore Sts., Memphis, Tenn., Secy. & Treas.
CHICAGO, ILL.—Master Car & Locomotive Painters Assn. Convtn. Sept. 8, 1903. Robt. McKeon, Kent, O., Secy.
CHICAGO, ILL.—National Amateur Press Assn. Convention, July 2-4, 1903. Carl F. W. Hegert, 1641 Briar Place, Secy.
CHICAGO, ILL.—Stamp Collectors' Assn. of America Convtn. Aug. 11-13, inclusive, 1903. L. Brodstone, Box 60, Superior, Neb., Secy
CHICAGO, ILL.—American Camera Club Exchange. Aug. —, 1903. L. Brodstone, Box 60, Superior, Neb., Secy.
GALESBURG, ILL.—State Attorneys' Assn. Convtn. July 14-16, 1903. Walter J. Manny, Mt. Sterling, Ill., Secy.

INDIANA.

CUNNINGHAM GROVE, IND.—Seventh Annual Old Settlers Reunion. Aug. 25-28, inclusive, 1903. Zack Bolcourt, Pres.; G. M. Morgan, Treas.; Miss Etta Bolcourt, Secy.
EVANSVILLE, IND.—National Stationary Engineer's Assn. Convtn. Sept. 1-5, 1903. F. W. Raven, 315 Dearborn St., Chicago, Ill., Secy.
GLENWOOD, IND.—P. O. S. of A. State Camp Convtn. Aug. 11, 1903. Sam O. Symmes, Crawfordsville, Ind., Secy.
HAMMOND, IND.—Daughters of Liberty State Convtn. June —, 1903. Mrs. Florence Hennan, Secy.
INDIANAPOLIS, IND.—State Dental Assn. Convention. June 30-July 2, 1903. Dr. J. Quincy Bryan, 131 E. Ohio St., Secy.
INDIANAPOLIS, IND.—Photographers Assn. of America Convention, Aug. 4-7, inclusive 1903. Geo. G. Holloway, Terre Haute, Ind. Secy.
INDIANAPOLIS, IND.—United Garment Workers of America Convention. Aug. 10, 1903. Henry White, Bible House, New York City, N. Y., Secy.
INDIANAPOLIS, IND.—Stove Mounters International Union Convtn. July, 14, 1903. J. H. Kaefer, 166 Concord Ave., Detroit, Mich., Secy.
INDIANAPOLIS, IND.—National Haymaker Assn., Convtn. Aug. —, 1903.
INDIANAPOLIS, IND.—Nat'l. Assn. of Mexican War Veterans Convtn. Sept. 16 & 17, 1903. H. T. Ogden, Cincinnati, O., Pres.; J. C. Carlton, Bedford, Ind., Secy.
INDIANAPOLIS, IND.—The Gideon's U. C. T. Natl. Convtn. July 3-5, inclusive, 1903. John H. Nicholson, Janesville, Wis., Natl. Secy
INDIANAPOLIS, IND.—State Bar Assn. Convention. July 7 & 8, 1903. Merrill Moores, Law Bldg., Secy.
INDIANAPOLIS, IND.—National Traveling Men's Assn. Convtn. June —, 1903. Louis T. La Beaume, St. Louis, Mo., Nat'l. Secy.
LAFAYETTE, IND.—State Pharfaceutical Assn. Convtn. June —, 1903.
MICHIGAN CITY, IND.—C. O. F. State Court Convention. June —, 1903.
RICHMOND, IND.—State Music Teachers' Assn. Convention. June 23-26, 1903. Oliver W. Pierce, 131 W. Market St., Indianapolis, Ind., Secy.
TERRE HAUTE, IND.—National Powder Makers Convention. Aug. —, 1903. James G. McCrindle, Gracedale, Pa., Secy.
TERRE HAUTE, IND.—Deutscher Kriegerbund of North America Convention, Aug. 22-26, 1903. Mylnis Langanhan, 290 Seneca St., Cleveland, O., Secy.
WINONA LAKE, IND.—American Microscopical Society Convention, July 28-31, 1903. Henry B. Ward, care University of Nebr., Lincoln, Nebr., Secy.

IOWA.

COUNCIL BLUFFS, IA.—24th Annual Pharmaceutical Assn. Convention, July 8-10, inclusive, 1903. Fletcher Howard, Des Moines, Ia., Secy.
DES MOINES, IA.—Iowa Christian Convtn. June —, 1903. B. S. Denny, 1218-29th St. Cor. Secy.
DES MOINES, IA.—Iowa State Sabbath School Assn. Convtn. June —, 1903. P. F. Mitchell, 179-11th St., Gen'l. Secy.
DES MOINES, IA.—State Osteopathic Assn. Convention. June 25-26, 1903. C. L. Parsons, Iowa Falls, Ia., Secy.
DUBUQUE, IA.—Catholic Order of Foresters of the U. S. and Canada Convention. Aug. 11-18, 1903. Thos. H. Cannon, 1227 Stock Exchange, Chicago, Ill., Secy.
DUBUQUE, IA.—State Bar Assn. Convtn. July —, 1903. Sam Wright, Tipton, Ia., Secy.
ELK HORN, IA.—United Danish Evangelical Lutheran Church in America Convtn. June —, 1903. Rev. L. Johnson, Box 707, Waupaca, Wis., Secy.
FORT MADISON, IA.—Pioneers and Old Settlers Assn. of Lee Co. Convtn. Aug. 27, 1903. J. P. Cruckshank, Secy.
LOVILIA, IA.—Southern Iowa Veterans and Old Settlers Assn. Convention, Aug. 18-21, inclusive, 1903. T. H. Zook, Pres.; J. E. McMullen, Secy.; Jerry Wilcox, Mgr. Concessions.
OTTUMWA, IA.—State Music Teachers' Assn. Convention. June 22-26, 1903. O. H. Kleinschmidt, Secy.
SIOUX CITY, IA.—Deutsch Amerikanisher Press Verein Convtn. Sept. —, 1903. H. Mahraun, Iowa City, Ia., Secy.
WATERLOO, IA.—Evangelical Young Peoples' Alliance General Conference, Aug. 5-10, 1903. Rev. S. P. Spreng, 265 Woodland Ave., Cleveland, O., Pres.

KANSAS.

BAXTER SPRINGS, KAN.—22nd. Annual Reunion, Inter-State Assn. Aug. 31-Sept. 3, 1903. John M. Cooper, Pres.; J. J. Fribley, Treas.; C. W. Daniels, Secy.; C. L. Smith, Mgr. Concessions.
EMPORIA, KAN.—State Christian Endeavor Union. June 23-25, inclusive, 1903. Miss Maude Griffith, Topeka, Kas., Secy.
LAWRENCE, KAN.—G. A. R. Department Reunion. Sept. 16-20, 1903.
LEAVENWORTH, KAN.—State Undertakers' Assn. Convtn. June —, 1903. L. M. Penwell, Topeka, Kan., Secy.
LEAVENWORTH, KAN.—State Funeral Directors Assn. Convtn. June (last week) 1903. L. M. Penwell, Topeka, Kans., Secy.
NEWTON, KAN.—State Christian Missionary Convtn. Sept. —, 1903. W. S. Lowe, 122 Clay St., Secy.
TORONTO, KAN.—Epworth League State Convtn. Aug. 4-6, inclusive, 1903. Amanda Hayworth, Fredonia, Kan., Secy.
WICHITA, KAN.—Western Negro Press Assn. Convtn. Aug. 3-5, inclusive, 1903. Jos. D. D. Rivers, Denver, Col., Pres.; W. H. Duncan, Colorado Springs, Col., Secy.

KENTUCKY.

BLUE STILL SPRINGS, KY.—Kentucky Pharmaceutical Assn. Convtn. June 23-28, 1903. J. W. Gayle, Frankfort, Ky., Secy.
HENDERSON, KY.—S. U. O. of Odd Fellows Grand Lodge Convtn. July 14, 1903. T. J. Smith, Box 215, Versailles, Ky., Gr. Secy.
LEXINGTON, KY.—Kentucky Press Assn. Convtn. July 22, 1903.
LOUISVILLE, KY.—Afro-American Council Convention, July 1-3, 1903.
LOUISVILLE, KY.—National Pythian Editorial Assn. Convention, Aug. —, 1903. H. H. Curtis, Charlotte, Mich., Secy.
LOUISVILLE, KY.—Catholic Knights & Ladies of America Convtn. June —, 1903. John J. Duffy, Memphis, Tenn., Secy.
LOUISVILLE, KY—Knights & Ladies of Honor Supreme Lodge Convtn. Sept. 15, 1903. C. W. Harvey, Room 615, Lemecke Bldg., Indianapolis, Ind., Secy.
LOUISVILLE, KY.—National Negro Suffrage Convtn. July 7, 1903.
LOUISVILLE, KY.—Master Composition Roofers' Association Convention. June —, 1903.
LOUISVILLE, KY.—Republican Convtn. July 15, 1903. C. M. Barnett, Chairman.
MAYSVILLE, KY.—State Educational Assn. Convention. June 24-26, 1903. W. H. McConnell, Smithfield, Ky., Secy.
PADUCAH, KY.—State Letter Carriers Assn. 4th Annual Convtn. July —, 1903. Wm. M. Newton, Ft. Thomas Sta., Newport, Ky., Secy.

LOUISANA.

CAMBRIDGE SPRINGS, LA.—State Bar Assn. Convention. June 29-July 1, 1903. Wm. H. Staake, 501 Franklin Bldg., Philadelphia, Pa., Secy.
NEW ORLEANS, LA.—American Traveling Passenger Agents Assn. Convention, Nov. 10-12, 1903. L. W. Landman, 32 Campus Martins, Detroit, Mich., Secy.
SHREVEPORT, LA.—Southern Negro Congress. July 7, 1903. W. H. Noble, Jr., 510, 25rd St., Galveston, Tex., Secy.

MAINE.

DEXTER, ME.—Epworth League State Convtn. June 25-26, 1903. H. B. Haskell, Secy.
LEWISTON, ME.—National Co., Operative Fraternity Conf. June —, 1903. Ralph Albertson, Acting Secy.
PORTLAND, ME.—Nat'l. Railroad Commissioners Convtn. July 14, 1903. Edward A. Moseley, Sun Bldg., Washington, D. C., Secy.
PORTLAND, ME.—State County Commissioners Assn. Convtn. Aug. 11-12, 1903. Albert M. Penley, Auburn, Me., Secy.
ROCKLAND, ME.—State Pharmaceutical Assn. Convention. June 29-30, 1903. M. L. Porter, Danforth, Me., Secy.

MARYLAND.

BALTIMORE, MD.—B. P. O. E. Grand Lodge Convention. July 21-23, inclusive, 1903. Morris Cahn, Chairman; A. A. Reynolds, Saginaw, Mich., Secy.
BALTIMORE, MD.—State Press Assn. Convtn. Sept. 15, 1903. J. W. Bourlet, Concord, N. H., Secy.
BALTIMORE, MD.—North East Baltimore Sunday School Assn. Convtn. June 25, 1903. Mr. Hook, Pres.
BALTIMORE, MD.—P. O. S. of A. Nat'l. Camp. Sept. 22, 1903. F. E. Stees, 524 N. 6th St., Philadelphia, Pa.
BALTIMORE, MD.—Odd Fellows International Press Assn. Convtn. Sept. —, 1903. J. W. Bourlet, Concord, N. H., Secy. & Treas.
BALTIMORE, MD.—I. O. O. F. Sovereign Grand Lodge Convention. Sept. 21-26, 1903. J. Frank Grant, 25 W. Liberty St., Secy.

MASSACHUSETTS.

BOSTON, MASS.—American Union of Scandinavian Singers, Eastern Division, Convention, July —, 1903. F. E. Love, 4 Nongrutst St., Secy.
BOSTON, MASS.—Royal & Select Masters General Grand Council of U. S. & Canada Convtn. July 8, 1903. Dr. B. H. Stillyard, 1111 Eoff St., Wheeling, W. Va., Secy.
BOSTON, MASS.—A. C. Scottish Rite Masons' Supreme Council Convention. July 6, 1903. W. L. Kinnbrough, 118 St. George St., Dallas, Tex., Secy.
BOSTON, MASS.—American Institute of Instruction. July 6-10, 1903. Wm. C. Crawford, 80 Ashford St., Allston, Mass., Secy.
BOSTON, MASS.—School Boards Nat'l. Convtn. July 8-9, 1903.

BOSTON, MASS.—Daughters of Sphinx Supreme Grand Forte Convention. July 6, 1903. Mrs. Lula Murrell, 1933 Elm St., N. W., Washington, D. C. Secy.
BOSTON, MASS.—Mystic Shrine Imperial Gr. Court Convention. July 7, 1903. John A. Bell, 218 James St., Grand Rapids, Mich., Secy.
BOSTON, MASS.—New England Society of California Pioneers' Convtn. Sept. 2, 1903. S. W. Foster, 23 Cortes St., Secy.
BOSTON, MASS.—American Mathematical Society Convention. Aug. 31-Sept. 5, 1903. F. M. Cole, Columbia University, New York City, N. Y., Secy.
BOSTON, MASS.—American Pomological Society Convention. Sept. 10-12, 1903. Charles L. Watrous, Des Moines, Ia., Pres.; L. R. Tuft, Agricultural College, Mich., Treas.; Wm. A. Taylor, 55 Q St., N. E., Washington, D. C., Secy.
BOSTON, MASS.—National Educational Assn. Convention, July 6-10, 1903. Irwin Shepard, Winona, Minn., Secy.
BOSTON, MASS.—Natl. Assn. of Postmasters' Convention. Aug. 4-7, 1903. W. Edgar Springer, Detroit, Mich., Secy.
BOSTON, MASS.—United Supreme Council A. A. S. Rite Masons Fourth United States Convtn. Aug. 3, 1903. John G. Jones, 3717 Armour Ave., Chicago, Ill., Secy.
BOSTON, MASS.—I. O. R. M. Great Council Session. Aug. 27, 1903. Alex Gilmore, 18 Boyleston St., Boston, Mass., Great Chief of Records.
BOSTON, MASS.—American Institute of Homeopathy Convtn. June 22-27, 1903. Charles Gatchell, M. D., 100 State St., Chicago, Ill., Secy.
BOSTON, MASS.—United States League of Building & Loan Assn's Convention, July 22-23, 1903. H. F. Cellarius, Cincinnati, O., Secy.
BOSTON, MASS.—Railway Claim Agents Assn. Convtn. June —, 1903. W. S. McCaull, care of O. & K. C. R. R., Kansas City, Mo., Secy.
BOSTON, MASS.—International Hallenmannian Assn. Convtn. June 25-27, inclusive, 1903. Dr. J. B. S. King, 6713 Wentworth Ave., Chicago Ill., Secy.
LYNN, MASS.—Amalgamated Leather Workers Union of America Convention, July 4, 1903. Fred. Cahill, 211 South 11th St., Orlean, N. Y. Secy.
TAUNTON, MASS.—Sons of St. George Grand Lodge Convention. July —, 1903. C. M. Flaurson, 32 Cohawet St., Secy.
WOOD'S HOLE, MASS.—American Fisheries Society Convention. July 22-24, 1903. Geo. F. Peabody, Appleton, Wis., Secy.
WORCESTER, MASS.—Nat'l. Machine Tool Builders Convtn. June —, 1903.

MICHIGAN.

BATTLE CREEK, MICH.—State Music Teachers Assn. Convtn. June —, 1903.
BAY CITY, MICH.—International Marine and Transport Workers Assn. Convention, Aug. 13, 1903. H. E. Barter, Elks Temple, Detroit, Mich. Secy.
CALUMET, MICH.—Templars of Honor Supreme Council Convtn. Aug. 5, 1903. C. S. Woodruff, D. D., Bloomfield, N. J. Secy.
DETROIT, MICH.—State Bankers' Assn. Convtn. June —, 1903. Fred. E. Farnsworth, Union Nat'l. Bank, Secy.
DETROIT, MICH.—National Electric Contractors Assn. of U. S. Convention, July 14-16, 1903. Frank J. Miner, 307 Jefferson Ave., Secy.
DETROIT, MICH.—American Insurance Union National Convention, July —, 1903.
DETROIT, MICH.—Epworth League International Convention, July 16-19, 1903. J. F. Berry, 57 Washington St., Chicago, Ill., Secy.
DETROIT, MICH.—Central Conf. of American Rabbis. June 29-July 4, 1903. A. Guttmacher, 2223 Bolton Ave., Baltimore, Md., Secy.
DETROIT, MICH.—Daughters of Liberty Nat'l. Council Convtn. Aug. 25, 1903. W. V. Ed-kins, 1604 E. Passyunk Ave., Philadelphia, Pa., Secy.
EVART, MICH.—Reunion Northwest Soldiers & Sailors' Assn. Convtn. Sept. (3rd week) 1903. J. H. Harris, Mt. Pleasant, Mich., Pres.
FLINT, MICH.—State Master Horse Shoers Assn. Convtn. Sept. 11-12, 1903. Wm. C. Wheaton, 152 N. Janice St., Grand Rapids, Mich., Secy. & Treas.
FLINT, MICH.—National League Veterans and Sons Convention, Aug. 27-28, 1903. Frederick Gill, Saginaw, Mich., Secy.
HANCOCK, MICH.—G. A. R. Reunion. Aug. 17-22, 1903. A. J. Scott, Chairman.
HANCOCK, MICH.—Northern Mich. Firemen's Convtn. Aug. 17-22, 1903. A. J. Scott, Chairman.
ISHPEMING, MICH.—Supreme Grand Lodge Order Daughters of St. George Convention, Aug. 25-29, inclusive, 1903. Mrs. M. L. Setterfield, 34 S. Washington Ave., Columbus, O., G. F. Secy.
JACKSON, MICH.—National Walther League Convention. July 19-23, 1903. Ed. Ritzmann, 118 W. Wesley St., Secy.
JACKSON, MICH.—D. L. V. U. State Convention. July 5-7, 1903. Adolph Splettsloeser, Secy.
JACKSON, MICH.—M. E. Church Michigan Conference. Sept. —, 1903. M. M. Allen, Eaton Rapids, Mich., Secy.
KALAMAZOO, MICH.—2nd Annual State Stationary Engineers Assn. Convtn. Aug. 9, 1903. L. J. Holser, Pontiac, Mich., Secy.
MACKINAC ISLAND, MICH.—Commercial Law League of America Convtn. July 27-31, 1903.
MACKINAC ISLAND, MICH. — International Federation of Commercial Travelers Convention, July 28, 1903. A. L. Sheetz, Omaha, Nebr., Secy.
PETOSKEY, MICH.—State Dental Assn. Convention. July 7-9, 1903. F. H. Essig, Downgiac, Mich., Secy.
PONTIAC, MICH.—American Insurance Union National Convention. July 21-23, inclusive, 1903. John A. Lotz, National Secretary.
PORT HURON, MICH.—State Business Men's Assn. Convtn. Sept. 9-10, 1903.
SAGINAW, MICH.—State Bankers Assn. Convention. June —, 1903. Geo. B. Morley, Pres. H. V. C. Hart, Adrion, Mich., Treas., Fred. E. Farnsworth, Detroit, Mich., Secy.

MINNESOTA.

BEMIDJI, MINN.—G. A. R. Northern Minnesota State Encampment. July 21-24, 1903.
LAMBERTON, MINN.—Y. P. A. of Evangelical Assn. Convention. June 24-28, 1903. Charles L. Rakowsky, Duluth, Minn., Secy.
MINNEAPOLIS, MINN.—Kappa Alpha Theta Greek Letter Society Convention. July —, 1903.
MINNEAPOLIS, MINN.—United Amateur Press Assn. Convention. July 7-8, 1903. Jas. A. Clerkin, 229 8th St., Jersey City, N. J., Pres.
MINNEAPOLIS, MINN.—State Dental Assn. Convtn. Sept. —, 1903. Dr. Geo. S. Todd, Lake City, Minn., Secy.
MINNEAPOLIS, MINN.—American Union of Swedish Singers (W. Div.) Convention. July 21-24, 9103. Dr. Victor Nelson, E. Side Library, Secy.
MINNEAPOLIS, MINN.—I. O. R. M. Convtn. Aug. 11, 1903. Frank J. Hebl, 336 Grove St. St. Paul, Minn., Grt. C. of R.
MINNEAPOLIS, MINN.—Nat'l. Funeral Directors Assn. Convtn. Aug., 19-21, 1903. H. M. Kilpatrick, Elmwood, Ill., Secy.
ST. PAUL, MINN.—State Bankers' Assn. Convention. June (last week), 1903.
ST. PAUL, MINN.—National Society of the Army of Philippines Convention. Aug. 31-Sept. 2, 1903. F.M.Schutte. Secy.
ST. PAUL, MINN.—International Pure Food Show Assn. Congress Convention, July 21-24, 1903.
ST. PAUL, MINN.—I. O. O. F. Grand Lodge Convention. June 24-26, 1903. A. L. Bolton, 723 Grand Ave., Secy.
ST. PAUL, MINN.—Minnesota State Billposters Assn. Convtn. Aug. 31, 1903. L. N. Scott, Pres.; M. Breslower, Minneapolis, Minn., Vice-Pres.; C. H. Griebel, Manketo, Minn., Secy & Treas.

MISSISSIPPI.

LAKE MISS.—State Patrons Union Convtn. July 20-24, inclusive, 1903. O. McIlhenny, Forest, Miss., Secy.

MISSOURI.

BROOKLYN, MO.—State Sunday School M. E. Church Convention. June 29-July 1, 1903. Rev. Howard L. Davis, Hardin, Mo., Secy.
FAYETTE, MO.—Order of Ancient Sons and Daughter's of Jerusalem of the World Convtn. Aug. 24, 1903. Hon. Jas. R. Gordon, 520 Grand Ave, Kansas City, Mo., Sup. Gr. King, Col. T. Benton Robinson, Supt. Gr. Marshall; Prof. Harry R. Graham, Supreme Gr. Scribe.
JEFFERSON City, MO.—State Music Teachers Assn. Convtn. June —, 1903. H. E. Rice, 600 Burlington St., St. Louis, Mo., Secy.
KANSAS CITY, MO.—Southwestern Firemen's Assn. Convention, June —, 1903. P. B. McCarty, Box 600, St. Louis, Mo., Secy.
KANSAS CITY, MO.—State Retail Merchants & Grocers Assn. Convtn. July —, 1903. Chas Pfeifer, 4267 Manchester Ave., St. Louis, Mo., Secy.
PERTLE SPRINGS, MO.—State Photographers' Assn. Convention. July 7-9, 1903. A. B. Duncan, Rolla, Mo., Secy.
POPLAR BLUFF, MO.—National Grand Temple Templars of America Convtn. July 14, 1903. J. E. Bush, Box 402, Little Rock, Ark., Secy.
POPULAR BLUFF, MO.—South East Mo. Log Rolling Assn., of the Woodmen of the World's Convtn. Aug. 4. 1903. A. B. Sinks, Pres.; W. L. Jones, Charleston, Mo., Sec'y.
ST. JAMES, MO.—U. B. F. & Sisters of Mysterious Ten Nat'l. Convtn. July 20-25, 1903. W. A. Gaines, Covington, Tenn., Secy.
ST. LOUIS, MO.—Supreme Order Knights of Joseph Convtn. June —, 1903. D. J. Zinner, 36 Blackstone, Cleveland, O., Secy.
ST. LOUIS, MO.—P. E. O. Sisterhood State Convention, June —, 1903. Mrs. H. Evans 4140 Delmar Blvd., Secy.
ST. LOUIS, MO.—Knights of Columbus National Council Convtn. June —, 1903. Daniel Colwell, New Haven, Conn., Secy.
ST. LOUIS, MO.—K. of P. (colored) Supreme Lodge Convtn. Aug. 25, 1903. J. L. Jones, 1234 Chapel St., Cincinnati, O., Secy.
ST. LOUIS, MO.—State Sunday School Assn. Convtn. Aug. —, 1903. Elmer Lacey, Springfield, Mo., Rec. Secy.
ST. LOUIS, MO.—International Assn. of Milliners Convtn. Aug. —, 1903. G. K. Glenn, 237 Fifth Ave., Chicago, Ill.

MONTANA.

ANACONDA, MONT.—Epworth League State Convtn. June —, 1903.
BUTTE, MONT.—A. O. U. W. Convention, Aug. 11, 1903. Richard Howe, Helena, Mont., Recorder.
BUTTE, MONT.—Degree of Honor Convention, Aug. 11, 1903. Mrs. Nellie Averill, Townsend, Mont., Recorder.
HELENA, MONT.—A. F. & A. M. Grand Lodge Convtn. Sept. 16, 1903. C. Hedges, Grand Secy.
HELENA, MONT.—Grand Chapter Royal Arch Masons Convtn. Sept. 15, 1903. C. Hedges, Secy.
HELENA, MONT.—Order Eastern Star Grand Chapter Convtn. Sept. 18, 1903. Mrs. Elva Boardman, 917 W. Quartz St., Butte, Mont., Secy.

NEBRASKA.

NORFOLK, NEB.—Nebraska State Firemen's Convtn. July 22-23, 1903.
OMAHA, NEB.—National Editorial Assn. Convention. July 8-11, 1903. J. M. Page, Jerseyville, Ill., Secy.

NEW HAMPSHIRE.

CONCORD, N. H.—Knights Templar Grand Commandery Convtn. Sept.29 , 1903. Frank D. Woodbury, Gr. Recorder.
THE WEIRS, N. H.—State Pharmaceutical Assn. Convtn. June 23-24, 1903. A. J. Weeks Exeter, N. H., Secy.
THE WEIRS, N. H.—State Music Teachers' Assn. Convtn. Aug. (1st week) 1903. Harry C. Whittemore, 327 E. Spruce St., Manchester, N. H., Secy.

NEW JERSEY.

ASBURY PARK, N. J.—State Dental Society Convtn. July 15-17, inclusive, 1903. Chas. A. Meeker, 29 Fulton St., N. J., Secy.
ATLANTIC CITY, N. J.—Fraternal Mystic Circle Supreme Ruling Convention. July —, 1903.
ATLANTIC CITY, N. J.—American Legion of Honor Convention. Aug. 18-1903. Adam Warnock, 200 Huntington Ave., Boston, Mass., Secy.
ATLANTIC CITY, N. J.—American Seed Trade Assn. Convention, June 23-26, 1903. S. F. Willard, Wethersfield, Conn., Secy.
ATLANTIC CITY, N. J.—Nat'l. Union Nat'l. Senate Convtn. July —, 1903. J. W. Myers, Nat'l. Union Bldg., Toledo, O., Secy.
ATLANTIC CITY, N. J.—State Bankers' Assn. Convtn. June —, 1903.
ATLANTIC City, N. J.—I. O. R. M. Great Council of the United States Convtn. Sept. 14, 1903. Wilson Brooks, 234 La. Salle St., Chicago, Ill., Secy.
ATLANTIC CITY, N. J.—American Federation of Catholic Societies Convtn. Aug. 1-5, 1903. A. Matre, 612 E. Pearl St., Cincinnati, O., Secy.
ATLANTIC CITY, N. J.—American Opticians Assn. Convention, July 7-9, inclusive, 1903. Edward L. Jones, Sandusky, O., Secy.
ATLANTIC CITY, N. J.—Natl. Masters of Dancing Assn. Convtn. June 29, 1903. E. B. Rayner, 4424 Evans Ave., Chicago, Ill., Secy.
ATLANTIC CITY, N. J.—International League of Press Clubs Convention. June 23-26, 1903. M. P. Curran, Boston Press Club, Boston, Mass., Pres.; C. Frank Rice, Boston Press Club, Boston, Mass., Secy.
ATLANTIC CITY, N. J.—Associated Billposters & Distributors of the U. S. & Canada Convtn. July 14, 1903. Chas. F. Bryan, Cleveland, O., Pres.; Chas. Bernard, Savannah, Ga., Secy.
MORRISTOWN, N. J.—High Court of New Jersey, Ind. Order Foresters Convtn. Sept. —, 1903. F. A. Mackenzie, 210 Broad St., Elizabeth, N. J., High Secy.
NEWARK, N. J.—German Catholic Societies State Convtn. Sept. 27, 1903. Fred Sarg, 33 Jaques St., Elizabeth, N. J., Secy.
NEWARK, N. J.—Eastern Puzzler's Convention, of U. S. Convention, July 4, 1903. J. Frank Miller, Secy.
SEA GIRT, N. J.—National Rifle Assn. of America Convtn. Sept. (1st week) 1903. Albert S. Jones, Passaic, N. J., Secy.
SOMERVILLE, N. J.—P. O. S. of A. State Convention. Aug. 19, 1903. I. W. Thorn, Trenton, N. J., State Secy.
WESTVILLE, N. J.—Methodist Protestant Church Conf. Oct. —, 1903.

NEW YORK.

ALBANY, N. Y.—State German Catholic Societies Convention, June —, 1903.
BINGHAMPTON, N. Y.—Knights of Pythias State Convtn. July 28, 1903. John J. Acker, Albany, N. Y., Secy.
BROOKLYN, N. Y.—American Wire Weavers Protective Assn. Convention, July 18, 1903. Fred. W. Ashworth, Belleville, N. J., Secy.
BROOKLYN, N. Y.—Empire State Philatelic Society Convention, Aug. —, 1903. A. Herbst 106 E. 111th St., New York City, N. Y., Secy.
BUFFALO, N. Y.—American Park and Outdoor Art Assn's 7th Annual Convention, July 7-9, inclusive, 1903. Chas. Mulford Robinson, 65 S. Washington St., Rochester, N. Y., Secy.
BUFFALO, N. Y.—Ancient Order of Foresters Convtn. Sept. 7, 1903. Robert A. Silbiald, Park Ridge, N. J., Secy.
BUFFALO, N. Y.—Hoo Hoo Nat'l. Convtn. Sept. 9, 1903. J. H. Baird, 613 Wilcox Bldg., Nashville, Tenn., Secy.
CLAYTON, N. Y.—Annual Convtn. of the Sons of Philatelia. Aug. —, 1903. J. F. Dodge, Abbottstown, Pa., Secy.
DESPATCH, N. Y.—Firemen's Convtn. Aug. 13-15, 1903.
GENEVA, N. Y.—E. O. S. Y. S. Firemen's 8th Annual Assn. Convtn. Aug. 5-6, 1903. Chas. E. Young, Secy.
GLOVERSVILLE, N. Y.—State Firemen's Convention, Aug. 18-21, 1903. R. A. Maxson, Secy.
ITHACA, N. Y.—State Veterinary Assn. Convtn. Sept. —, 1903. James Law, Pres.; Wm. Henry Kelly, Albany, N. Y., Secy. & Treas.
JAMESTOWN, N. Y.—Scandinavian Brotherhood of America Convtn. Aug. 11, 1903. J. O. Sanberg, Bradford, Pa., Sup. Secy.
MT. VERNON, N. Y.—Knights of St. John & Malta Convtn. Sept. 1, 1903. Francis Houghtaling, 58 Pine St., New York City, N. Y., Secy. Chas. Hayward, Wilmington, Del., most eminent Grand Commander.
NEWBURG, N. Y.—Y. P. O. S. of A. State Convtn. Sept. 8-9, 1903. Charles D. Pendell 65 Court St., Binghamton, N. Y., State Secy.
NEW YORK CITY, N. Y.—American Cemetery Superintendents Convention. Aug. —, 1903. J. W. Keller, Mt. Hope Cemetery, Rochester, N. Y., Secy.
NEW YORK CITY, N. Y.—American Guild of Banjoists, Mandolinists and Guitarists Convention. Aug. —, 1903. C. L. Partee, 5 E. 14th St., Secy.
NEW YORK CITY, N. Y.—United Gold Beaters' Protective Union of America Convention. Aug. 19, 1903. W. N. Batturs, 316 Becket St., Camden, N. J., Secy.
NEW YORK CITY, N. Y.—International Congress of Actuaries Convention. Aug. 31-Sept. 5, 1903.
NEW YORK CITY, N. Y.—International Piano Teachers and Players' Society Convention. July 1-2, 1903.
NEW YORK CITY, N. Y.—American Furniture Assn. Convention, July 23-28, 1903. Chas. E. Spratt, 428 Lexington Ave., Secy.
NEW YORK CITY, N. Y.—Eagles National Convention, Sept. 1-8, 1903. A. E. Partridge, Seattle, Wash., Secy.
NEW YORK CITY, N. Y.—Royal & Select Masters Grand Council Convtn. Aug. 25, 1903. Geo. Van Vliet, 16-8th Ave., Gr. Recorder.
NIAGARA FALLS, N. Y.—American Society of Heating and Ventilating Convention, July 17-18, 1903. W. M. Mackay, Box 1818, New York City, N. Y., Secy.
NIAGARA FALLS, N. Y.—American Library Assn. Convtn. June 22-27, 1903. J. I. Wyer Jr., University of Nebraska, Lincoln, Nebr., Secy.
NIAGARA FALLS, N. Y.—Society for Promoting Engineering Education Convention. July 1-3, 1903. Prof. C. A. Waldo, 113 S. 9th St., Lafayette, Ind., Secy.
NIAGARA FALLS, N. Y.—International Team Drivers' Union Convention. Aug. 1, 1903. Geo. Innis, 29 Monroe Ave., Detroit, Mich., Secy.
NIAGARA FALLS, N. Y.—National Apple Shippers Assn. Convtn. Aug. 5, 1903. H. Warren Patch, 17 N. Market St., Boston, Mass., Secy.
NIAGARA FALLS, N. Y.—Grand Lodge I. O. O. F. N. Y. State Convtn.—Aug. 18-20, inclusive, 1903. John G. Denbert, 853 Broadway, New York City, Secy.
NIAGARA FALLS, N. Y.—American Institute of Electrical Engineers Convtn. June 29, July 3, 1903. Ralph W. Pope, 95 Liberty St., New York City, Secy.
PLATTSBURG, N. Y.—I. O. O. F. High Court Convtn. Sept. 8, 1903. C. R. Fitzgerald, 399 Poorter Ave., Buffalo, N. Y., Secy.
ROCHESTER, N. Y.—International Brotherhood of Stationary Firemen's Convention. Aug. —, 1903. C. L. Shamp, Toledo, O., Secy.
SARATOGA SPRINGS, N. Y.—American Mechanical Engineers Society Convention, June 23-27, 1903. T. R. Huther, 12 W. 31st St., New York City, N. Y., Secy.
SARATOGA SPRINGS, N. Y.—Master Car Builders Assn. & Master Mechanics Assn. of America Canvtn. June 14-July 3, 1903. J. W. Taylor, 667, The Rookery, Chicago, Ill., Secy.
SARATOGA SPRINGS, N. Y.—Knights Templar Grand Commandery Convtn. Sept. 1, 1903. Arthur Mac Arthur, Troy, N. Y., Gr. Recorder.
SARATOGA SPRINGS, N. Y.—Southern Hardware Jobbers Assn. Convtn. July 14-17, 1903. J. B. Carter, Knoxville, Tenn., Secy.
SARATOGA, N. Y.—Order of the Mystic Shrine Imperial Council Convtn. July 7-10, 1903. B. W. Rowell, 206 Masonic Temple, Boston, Mass., Secy.
SENECA FALLS, N. Y.—Sons of Veterans State Division Convtn. June —, 1903.
SYRACUSE, N. Y.—State Letter Carriers Assn. Convtn. June —, 1903.
SYRACUSE, N. Y.—14th Annual Convention of the National Association of Letter Carriers, Sept. 7-12, inclusive, 1903. Edward J. Cantwell, Times Bldg., Washington, D. C., Secy.
SYRACUSE, N. Y.—Plumbers, Gasfitters and Steamfitters Helpers of U. S. and Canada Convention. Aug. —, 1903. L. W. Tilden, 518 Ogden Bldg., Chicago, Ill., Secy.
SYRACUSE, N. Y.—O. U. M. State Council Convtn. Aug. 25, 1903. Henry E. McKenzie, Port Ewen, N. Y., State Secy.
THOUSAND ISLANDS, N. Y.—County Supts. of the Poor, State Convtn. June 23-26, 1903.
THOUSAND ISLANDS, N. Y.—New York Press Assn. Convention, June 24-25, inclusive, 1903. A. O. Bunnell, Danville, N. Y., Secy.
TROY, N. Y.—Knights of the Red Branch Convention. Aug. —, 1903. O. McKelvey, Philadelphia, Pa., Secy.
TROY, N. Y.—New York State Music Teachers Assn. Convtn. June 23-25, inclusive, 1903. F. A. Shepard, Orange N. J., Secy.
UTICA, N. Y.—Spanish-American War Veterans' State Convention. July —, 1903. Col. Lloyd, Troy, N. Y., Secy.
UTICA, N. Y.—Great Council of the Imp'd O. R. M. State of N. Y., Convtn. Aug. 11, 1903. M. J. O'Hara, 116 Baldwin St., Elmira, N. Y., Great Chief of Records.

NORTH CAROLINA.

ASHEVILLE, N. C.—National Dental Faculties Assn. Convention, July 24-Aug. 1, 1903. Dr. S. W. Foster, Atlanta, Ga., Secy.
ASHEVILLE, N. C.—Southern Educational Assn Convtn. June 30-July 3, 1903.
ASHEVILLE, N. C.—Nat'l. Dental Examiners Assn. Convtn. July 24-27, 1903. Charles A. Meeker, 29 Fulton St., Newark, N. J., Secy.
ASHEVILLE, N. C.—National Dental Assn.—Convtn., July 28-31, 1903. A. H. Peck, 92 State St., Chicago, Ill., Secy.
ASHEVILLE, N. C.—Nat. Music Teachers Assn Convtn. June 30-July 3, 1903. R. G. Cole, Fine Arts Bldg., Chicago, Ill., Pres. Francis L. York, 255 Hancock Ave., Detroit, Mich., Secy.
MOREHEAD CITY, N. C.—State Bar Assn. Convention. July 1, 1903. Col. John W. Hinsdale, Raleigh, N. C., Secy.
MOREHEAD CITY, N. C.—State Pharmaceutical Assn. Convtn. June —, 1903. P. W. Vaughn, Durham, N. C., Secy.

NORTH DAKOTA.

GRAND FORKS, N. D.—Rebekah State Assembly. June —, 1903. Ellie Lawyer, Ellendale, N. D., Secy.
LISBON, N. D.—Woman's Relief Corps State Convention, June —, 1903. Lila J. Ryman,

OHIO.

AKRON, O.—Y. P. C. U. National Convtn. of Universalist Church. July 8-15, 1903. C. Neal Barney, 30 W. St., Boston, Mass., Secy.
CINCINNATI, O.—Glass Bottle Blowers Assn. of United States & Canada Convtn. July 13, 1903. Dennis A. Hayes, Pres.; Conrad Anth Natl. Treas.; Wm. Lawner, 930 Witherspoon Bldg., Philadelphia, Pa., Natl. Secy.
CINCINNATI, O.—Knights of Ancient Essenic Order Assembly. Sept. 1st, 1903. Chas. E. Moore, 216 W. 6th St.
CINCINNATI, O.—Knights of Ancient Rome International Convention. Aug. 11, 1903. Stephe S. Bonbright, 335 W. 8th St., Secy.
CLEVELAND, O.—American Chemical Society Convention, June 29-30, 1903. W. A. Noyes, Terre Haute, Ind., Secy.
CLEVELAND, O.—National Assn. Agrl. Implement and Vehicle Mfgrs. Convention, Oct. —, 1903. W. S. Thomas, Springfield, O., Pres.; S. E. Swayne, Richmond, Ind., Treas.; Frank E. Lukens, 1433 Monadnock Block, Chicago, Ills., Secy.
CLEVELAND O.—State Music Teachers' Assn. Convention. June 24-26, 1903.
CLEVELAND, O.—Y. P. A. State (Evangelical Church) Convention. June 30-July 2, 1903. Rev. C. W. Hensel, 1228 Oakdale St., Secy.
CLEVELAND, O.—National Order of Scottish Clans Convention. Aug. —, 1903. Peter Kerr, 134 Summer St., Boston, Mass., Secy.
CLEVELAND, O.—National Osteopaths Convention. Aug. —, 1903.
CLEVELAND, O.—International Metal Polishers and Brass Workers' Convention. Aug. —, 1903.
CLEVELAND, OHIO.—North American Ticket League Convention, June —, 1903.
CLEVELAND, O.—Bank Clerks' National Convention, Sept. —, 1903.
CLEVELAND, O.—Exclusive Distributors' 1st Annual Convention, July 14-15, 1903.
COLUMBUS, O.—Phi Gamma Delta Fraternity Convention. Aug. —, 1903. Fabius M. Clark, New York City, N. Y., Secy.
COLUMBUS, O.—Nat'l. Alliance of Stage Employes Convtn. July 13, 1903. C. H. Boad, St. Paul, Minn., Pres.; John F. Boyle, Philadelphia, Pa., Secy. & Treas.
COLUMBUS, O.—State Funeral Directors' Assn. Convtn. June —, 1903. E. E. Fisher, Secy.
COLUMBUS, O.—United Commercial Travelers Supreme Council Convention. June 26-27, 1903. Charles C. Daniels, Front & Gay St's., Secy.
DAYTON, O.—Young People's Christian Union of United Presbyterian Church Synodical Convtn. July 14, 1903. Rev. C. M. Lawrence, Indianapolis, Ind., Secy.
DAYTON, O.—Grand Lodge of Free and accepted Masons Convtn. Oct 28, 1903. Horace A. Irvin, Chairman; Geo. L. Marshall, Secy.
ELYRIA, O.—Y. P. S. C. E. State Convention. June 25, 1903. Charles L. Krause, 813 Urbana St., Toledo, O., Secy.
FRANKLIN, O.—Reunion Ohio Assn. of Marylanders. Aug. 13, 1903. T. C. Harbaugh, Casstown, O., Secy.
LAKESIDE, O.—Y. M. C. A. Middle-west Conference, June 19-28, 1903.
MARION, O.—Catholic Knights of Ohio Convtn. Sept. 8-9, 1903. C. J. Anthony, 815 Rose Bldg., Cleveland, O., Secy.
MONTPELIER, O.—Northern Tri-State Medicine Society Convtn. July —, 1903. Dr. W. F. Shumaker, Butler, Ind., Pres.; Dr. J. R. Williams, White Pigeon, Mich., Secy.
PORTSMOUTH, O.—State Sunday School Convtn. June —, 1903.
PUT-IN-BAY, O.—Knights of Columbus, State Convtn. June —, 1903.
PUT-IN-BAY, O.—Beta Theta Pi National Fraternity Convention. July 16-19, 1903. Warren D. Oaks, 133 E. Market St., Indianapolis, Ind., Treas.; P. A. Sisson, Galesburg, Ill., Secy.
PUT-IN-BAY, O.—Ohio Bar Assn. Convention, July 7-10, inclusive, 1903. Smith W. Bennett, Columbus, O., Secy.
PUT-IN-BAY, O.—State Teachers' Assn. Convention. June 30-July 2, 1903. N. H. Chaney, Youngstown, O., Secy.
PUT-IN-BAY, O.—United States League of Building and Loan Association Convtn. Beginning Aug. 11, 1903. Chas. G. King, Massillon, O., Secy.

PUT-IN-BAY, O.—National Turn Teachers Assn. Convtn. July —, 1903. Hugo Fisher, 1611 N. Jersey St., Indianapolis, Ind., Secy.
PUT-IN-BAY, O.—State Eclectic Medical Assn. Convtn. July —, 1903. Dr. W. N. Mundy, Forest, O., Secy.
VAN WERT, O.—Home Guards of America Sup. Home Conclave. June —, 1903. J. W. Evans, Secy.
ZANESVILLE, O.—International Retail Clerks Protective Assn. Convention, July 14, 1903. Max Morris, Box 1441, Denver, Colo., Secy.

OREGON.

OREGON CITY, ORE.—I. O. R. M. State Council Convtn. July 22, 1903. Wm. C. A. Pohl, Gr. Secy.
PORTLAND, ORE.—G. A. R. State Encampment. June 25-27, 1903. M. L. Pratt, Secy.
PORTLAND, ORE.—Degree of Honor Grand Lodge Convtn. July —, 1903. Mrs. Ollie F. Stephens, 500 Columbia St., Grand Recorder.
PORTLAND, ORE.—State Pharmaceutical Assn. Convtn. June —, 1903. A. W. Allen, 241 N. 16th St., Secy.

PENNSYLVANIA.

ALLENTOWN, PA.—State Firemen's Convention. Oct. 6-10. 1903.
CAMBRIDGE SPRINGS, PA.—State Bar Assn. Convention, June 29-July 1, 1903. J. B. Colahan, Jr., 405 Betz Bldg., Philadelphia, Pa., Secy.
C.....FIELD, PA.—11th Annual Firemen's Assn. Convtn. Aug. 6-7, 1903. S. Boyd Smith, Chairman; V. L. Robins, Secy.
DU BOIS, PA.—Northwestern District Fire Department Convention, Aug. 19-21, inclusive, 1903. J. M. Griesemer, Chairman.
ERIE, PA.—National German American Teachers Assn. Convtn. July 1-3, 1903. E. Kramer, 1334 Broadway, Cincinnati, O., Secy.
HARRISBURG, PA.—Knights of the Golden Eagle Nat'l. Convtn. Oct. 13, 1903. A. C. Lyttle, 814 N. Broad St., Philadelphia, Pa., Secy.
HARVEY'S LAKE, PA.—State Dental Society Convtn. July 7, 1903. Robert H. Nones, D. D. S., 1708 Chestnut St., Philadelphia, Pa., Pres.; C. V. Kratzer, D. D. S., Reading, Pa., Secy.
HONESDALE, PA.—Semi-Annual Convention of Pa. Billposters' & Distributors' Assn., Aug. 20, 1903. John D. Mishler, Reading, Pa., Pres.; Chas. A. Yecker, Lancaster, Pa., Treas.; Barney Link, Pittsburg, Pa., Secy.
LANCASTER, PA.—Loyal Temperance Legion State Convention, June 28-July 2, 1903. Mrs. Elma M. Preston, Kennett Sq., Pa., Secy.
LATROBE, PA.—Western Pa. Firemen's Assn. Convention, Aug. 10-11, 1903.
LEBANON, PA.—State Sunday School Assn. Convention, June 25-26, 1903.
LITITZ, PA.—Salvation Army National Encampment, July 25-Aug. 10, 1903.
PEN MAR, PA.—Fraternal Mystic Circle Supreme Ruling Convtn. June 25, 1903. J. D. Myers, Land Title Bldg., Philadelphia, Pa., Secy.
PHILADELPHIA, PA.—Companions of the Forest Nat'l. Supreme Court. Sept. 1, 1903. B. A. Lester, 18 High St., Bridgeport, Conn., Sup. Secy.
PHILADELPHIA, PA.—A. O. K. of M. C. Select Castle Convtn. Sept. 8, 1903. John J. Davis, Box 236, Pittsburg, Pa., Secy.
PHILADELPHIA, PA.—Inter-National Jewelry Workers Union Convtn. July —, 1903. J. O. Jackson, 275-7th St., Buffalo, N. Y., Secy.
PHILADELPHIA, PA—Wholesale Bread & Cake Bakers' Assn. Convention. Aug. 19, 1903.
PHILADELPHIA, PA. — International Marble Workers Assn. Convention, July 24, 1903. W. H. Downing, 1416 O'Campton Ave., St. Louis, Mo., Secy.
PHILADELPHIA, PA.—State American War Veterans Assn. Convtn. July 3-4, 1903. Col. Horace M. Ebert, Pottstown, Pa., Asst. Adjt. Genl.
PHILADELPHIA, PA.—Representatives of Catholic Colleges Nat'l. Conference. July 10-11, 1903. Wm. L. O'Hara, Emmittsburg, Md., Secy.
PHILADELPHIA, PA.—Fraternal Mystic Circle Supreme Ruling Convtn. July 14, 1903. A. H. Swartz, Supreme Treas.; J. D. Myers, Land Title Bldg., Supreme Recorder.
PITTSBURG, PA.—C. T. A. U. National Convtn. Aug. 5-10, 1903. Rev. A. P. Doyle, 120 W. 60th St., New York City, N. Y., Nat'l. Secy.
PITTSBURG, PA.—State Funeral Directors Assn. Convtn. June —, 1903. Geo. Chandler Paul, 7th & Poplar Sts., Philadelphia, Pa., Secy.
PITTSBURG, PA.—Irish Catholic Benevolent Union National Convention, Aug. 19-21, 1903. John E. Davis, 1733 S. 16th St., Philadelphia, Pa., Secy.
SHAMOKIN, PA.—Catholic Total Abstinence Union Convention, Aug. —, 1903. John A. Burns, 105 S. Franklin St., Secy.
WILKESBARRE, PA.—State Educational Assn. Convtn. June 30-July 1, 1903. David Wiant, Dorlancetton, Pa., Secy.
YORK, PA.—State Medical Society Convtn. Sept. 22, 1903. Dr. C. L. Stevens, Athens, Pa., Secy.

RHODE ISLAND.

NEWPORT, R. I. Natl. Carriage Dealers Assn. Convtn. July —, 1903.
PROVIDENCE, R. I.—Foresters of America Supreme Convention, Aug. 25-29, 1903. E. M. McMurtry, 367 Fulton St., Brooklyn, N. Y., Secy.

SOUTH DAKOTA.

BIG STONE LAKE, S. D.—Sons of Veterans State Encampment. June 23-26, 1903. Col. N. I. Lowthean, Millbank, S. D., Secy.
W. SIOUX FALLS, S. D.—I. O. G. T. Grand Lodge Convention, June (last week), 1903. Mrs. Lucy Bordemann, Secy.
W. SIOUX FALLS, S. D.—I. O. G. T. Grand Lodge Convtn. June (last week), 1903. Mrs. Lucy Boardemann, Secy.

TENNESSEE.

CHATTANOOGA, TENN.—American Boiler Mfrs Nov. —, 1903. J. G. Farasey, 356 Harkness Ave., Cleveland, O., Secy.
CHATTANOOGA, TENN.—Tennessee Dental Assn. Convention, July 23-25, inclusive, 1903. Dr. A. S. Page, Columbia, Tenn., Secy.
KNOXVILLE, TENN.—Knights of Wise Men Supreme Grand Lodge Convtn. Aug. 18, 1903. J. L. Brown, 402 W. 9th St., Chatanooga, Tenn., Secy.
LOOKOUT MOUNTAIN, TENN.—State Local Fire Underwriters Assn. Convention, Aug. —, 1903. Sol. Mayses, Chattanooga, Tenn., Secy.
MEMPHIS, TENN.—Southern Negro Congress Convention, July 7-11, 1903.
MONT EAGLE, TENN.—State Druggists Assn. Convtn. July 15, 1903. E. T. Trotinger, Bell Buckle, Tenn., Secy.
NASHVILLE, TENN.—National Window Trimmers' Assn. Convention. Aug. —, 1903.
NASHVILLE, TENN.—Nat'l. United Postoffice Clerks Assn. Convtn. Sept. 7, 1903. R. C. Loeffler, 808 Wall St., Milwaukee, Wis., Secy.
NASHVILLE, TENN.—National Negro Men's Business League Convtn. Aug —, 1903.

TEXAS.

BASTROP, TEX.—Latirange Baptist Assn. Convention, Aug. 6, 1903. M. M. Rogers, P. O. La Grange, Tex., Secy.
BEAUMONT, TEX.—Knights and Ladies of the World Grand Lodge Convention. June 23-27, 1903.
FT. WORTH, TEX.—17th Annual Texas Funeral Directors & Embalmers' Association Convention. July 7-11, 1903. John W. Wright, Pres.; Geo. W. Loudermilk, Secy.
FORT WORTH, TEX.—State Mexican War Veterans Assn. Convtn. June —, 1903.
HOUSTON, TEX.—State Real Estate Assn. Convention, June —, 1903. Chas. Culmore, Secy.
WACO, TEX.—A. O. U. W. Grand Lodge Convention. July 28, 1903. Joe H. Reed, Bryan Texas, Grand Recorder.
WACO, TEXAS.—State Grocers & Butchers Retail Assn. Convtn. June —, 1903. J. J. Holland, Fort Worth, Tex., Secy.
WACO, TEX.—State Letter Carriers Assn. Convention. July 4, 1903. M. P. Hukey, Austin, Tex., Secy.
WACO, TEX.—City Marshals and Chiefs of Police of Texas, 9th Annual Convtn. June 23-25, inclusive, 1903. Wm. Rea, Cheif of Police, Ft. Worth, Tex., Pres.; M. T. Frrest, 1704 McGowen Ave., Houston, Tex., Secy. and Treas.
WACO, TEX.—Texas Elks Convtn. June 25-26. 1903.

UTAH.

NEWPORT, UTAH.—Catholic Order of Foresters State Convtn. June —, 1903.
OGDEN, UTAH.—National Irrigation Congress Convtn. Sept. —, 1903. H. B. Maxson, Reno. Nev., Secy.
SALT LAKE CITY, UTAH—International Assn. of Ticket Agents Convtn. Sept. —, 1903. C. G. Cadwallader, Broad St. Station, Pa., R. R., Philadelphia, Pa., Secy.

VERMONT.

BURLINGTON, VT.—Union of St. Jean-Baptiste d' Amerique, July 21-23, 1903. J. A. Gingras, Secy.

VIRGINIA.

CHURCH FALLS, VA.—I. O. G. T. State Gr. Lodge Convtn. Sept. 1, 1903. Geo. W. Haux hurst, Crand Secy.
DANVILLE, VA.—State Firemen's Assn. Convention, Aug. 20-22, 1903. G. G. Cumming, Portsmouth, Va., Secy.
HOT SPRINGS, VA.—American Bar Assn. Convention, Aug. 26-28, inclusive, 1903. John Hinkley, 215 N. Charles St., Baltimore, Md. Secy.
HOT SPRINGS, VA.—State Bar Assn. Convention, Aug. 18-21, inclusive, 1903. Eugene C. Massie, Richmond, Va., Secy. and Treas
OLD POINT COMFORT, VA.—Tobacco Assn. of U. S. Convention, July —, 1903.
OLD POINT COMFORT, VA.—Southern Railroad Surgeons' Assn. Convention. July 7-9, 1903. Dr. J. J. Harrison, Jr., London, Tenn., Secy.

WASHINGTON.

EVERETT, WASH.—State Federation of Women's Clubs Convention. June 24-26, 1903.
SEATTLE, WASH.—F. & A. M. Grand Lodge Convention. June —, 1903. R. C. McAllister, Secy.
WALLA WALLA, WASH.—I. O. O. F. Grand Encampment, June —, 1903. Dr. F. A. Shaw Secy.

WEST VIRGINIA.

MARTINSBURG, W. VA.—Jr. O. U. A. M State Council Convtn. Sept. 8, 1903. Brent Shrwer, New Martinsville, W. Va., Secy.
WHEELING, W. VA.—Nat'l. Council O. U. A M. Convtn. Sept. 22, 1903. John Server, 1341 Arch St., Philadelphia, Pa., Nat'l. Secy

WISCONSIN.

ASHLAND, WIS.—Elks State Convtn. July 14-16, 1903.
EAU CLAIRE, WIS.—I. O. O. F. Grand Lodge Convention, June —, 1903. Richard Hoe, 408 Grand Ave., Milwaukee, Wis., Secy.
EAU CLAIRE, WIS.—Rebekah State Assembly Convtn. June —, 1903. Mrs. McFarland, 206 Clark St., Secy.
MILWAUKEE, WIS.—Northwest Saengerbund. June —, 1903. David Fauzer, Peoria, Ill., Secy.
MILWAUKEE, WIS.—Knights of Honor Grand Lodge Convtn. Sept. 30, 1903. C. D. Howard 272 So. Water St., Gr. Reporter.
MILWAUKEE, WIS.—Bohemian National Turners Society Convention, July —, 1903. Joseph Streib, Cleveland, O., Secy.
MILWAUKEE, WIS.—National Fraternal Congress. Aug. 25-29, 1903. M. W. Sackett, Meadville, Penn., Secy.
MILWAUKEE, WIS.—American Florists & Ornamental Horticulturists Society Convtn. Aug. 18-21, 1903. Wm. J. Stewart, Boston, Mass., Secy.
MONROE, WIS.—State German-American Press Assn. Convention, Aug. 21, 1903. Emil W. Hzack, Fountain City, Wis., Pres.; Rob. Kohli, Secy.
WAUPACA, WIS.—State Board of Pharmacists Convention, Sept. 1-3, inclusive, 1903. Chas. Spencer, Secy.
WAUPACA, WIS.—I. O. G. T. Grand Lodge Convention, Aug. —, 1903. H. A. Larson, Gr. Secy.

WYOMING.

CHEYENNE, WYO.—G. A. R. Dept. Encampment. June —, 1903.
RAWLINS, WYO.—Knights of Pythias Gr. Lodge Convtn. Sept. 23, 1903. C. S. Greenbaum, Laramie, Wyo., Grt. Keeper of Records & Secy.

CANADA.

AMHERST, N. S., CANADA.—Royal Templars of Temperance Grand Council Convtn. Aug. 25, 1903. Rev. A. J. Prosser, Grand Manan, Canada, Secy.
FREDERICTON, N. B., CAN.—I. O. G. T. Grand Lodge Convention. July —, 1903. A. C. M. Lauson, Chipman, N. B., Canada, Secy.
HAMILTON, ONT., CAN.—I. O. O. F. Grand Encampment. August 11, 1903. M. D. Dawson, London, Ont., Canada, Gr. Scribe.
HAMILTON, ONT., CANADA.—Old Boy's Reunion. Aug. 17-20, 1903. Chas. A. Murton Secy.
LUNENBURG, N. S., CANADA—I. O. O. F. Grand Lodge Convtn. Aug. 12-13, 1903. J. C. Frazell, Halifax, N. S., Canada, Gen'l Secy.
LUNENBURG, N. S., CANADA.—I. O. O. F. Grand Encampment, Aug. 11, 1903. J. C. Frazee, Halifax, N. S., Canada, Gen'l Sec.
MONTREAL, CAN.—Associated Fraternities of America Convention, Aug. 4, 1903. Edmund Jackson, Fulton, Ill., Secy.
MONTREAL, QUE., CANADA.—American Institute of Electrical Engineers Convention, June —, 1903. Ralph W. Pope, New York City, N. Y., Secy.
MONTREAL, QUE., CANADA.—New England Water Works Assn. Convention. Sept. 9-11, inclusive, 1903. Frank E. Merrill, Somerville, Mass., Pres.; Willard Kent, Narragansett Pier, R. I., Secy.
MURRAY BAY, ONT., CANADA.—Canadian Freight Assn. Convention, July 8-9, 1903. John Eack, Union Station, Toronto, Ont., Canada, Secy.
OTTAWA, ONT., CAN.—American Veterinary Medical Assn. Convention. Sept. 1-4, 1903. Dr. John J. Repp, Ames, Ia., Secy.
SAVINA, ONT., CANADA—Knights Templar Grand Priory of Canada Convtn. Aug. 12-13, 1903. Wm. Whyte, P. O. Box 1207, Montreal Que., Canada, Grand Chancellor.
TORONTO, ONT., CAN.—F. & A. M. Grand Lodge Convtn. July 15, 1903. J. J. Mason, Hamilton, Ont., Can., Grand Secy.
TORONTO, ONT., CANADA.—American Association of Farmers Institute Workers Convention, June —, 1903. G. C. Creelman, Sec'y.
WINNIPEG, MAN., CAN.—Dominion Educational Assn. Convention, July 8-10, 1903. W. A. McIntyre, Secy.

CHAUTAUQUAS.

ALLERTON, IA.—Allerton Chautauqua Assembly Aug. 19-27, 1903.—Wm. Murchie, Pres.
ASHLAND, ORE.—Chautauqua Assembly. July —, 1903.—G. F. Billings, Pres; T. A. Hayes secy.
ALANTIC CITY, N. J.—July 13-31, 1903. Henry Berkawitz, D. D. 1539 W. 23rd St., Philadelphia, Pa., Pres; Jacob Grinkel, Philadelphia Pa., secy. Address Isaac Hassler, P. O. Box 823, Philadelphia, Pa.,
BARNESVILLE, GA.—Barnesville Chautauqua Assembly—June 28-July 6, 1903.—W. R. Smith Pres.
BAY VIEW, MICH.—Bay View Chautauqua Assembly. July 15-Aug. 15, 1903.—Rev. Wm. H Shier, Detroit, Mich., Pres; Harry Shier, Au Sable, Mich. Treas; Horace Hitchcock, Detroit Mich., Supt; John S. Woodruff, Chicago, Ill. secy.
BEATRICE, NEBR.—Chautauqua Assembly Aug. —, 1903.—F. B. Sheldon, secy.
BELOIT KAN.—Epworth League Chautauqua Assembly. July 15-27, 1903.—E. L. Hutchins Clyde, Kan., secy.
BETHANY, IND.—Chautauqua Assembly. July 20-Aug. 20, 1903.—Rev. L. L. Carpenter, Wabash, Ind., Pres; L. E. Murray, Indianapilis Ind., secy.
BIG STONE CITY, S. D.—Big Stone Lake Interstate Chautauqua. July, 1903.—S. R. Gold secy.
BLOOMINGTON, ILL.—Chautauqua Assembly Aug. 8-28, 1903.—J. H. Shaw, Supt.
BOULDER, COL.—Texas & Colorado Chautauqua Assembly. July 4-Aug. 15, 1903. Dr. Ira W. Delong, Secy.
CAWKER CITY, KAN.—Lincoln Park Chautauqua Assn. Assembly, Aug. 1-11 inclusive, 1903. C. H. Hawkins, secy.
CHAUTAUQUA, N. Y.—Central New York Chautauqua Assembly, July 6-August 30, 1903 Scott Brown, Vice-Chairman.
CHAUTAUQUA, ILL.—Plano Chautauqua Assembly, July 9-Aug. 5, 1903. O. B. Hamilton, Jerseyville, Ill., Secy.
CHETEK, WIS.—Lake Chetek Chautauqua Assembly. July 16-28, 1903.
CLARKSVILLE, TENN.—Mont Eagle Chautauqua Assembly. Beginning July 2, 1903 Geo. Summer, Mont Eagle, Tenn., Supt.
CLIFF HAVEN, N. Y.—Catholic Summer School of America. July and Aug. 1903.—Warren E Mosher, 30 E. 42nd St., New York City, N. Y., secy.
CLINTON, MO.—Clinton Chautauqua. July 20-31, 1903. J. L. Wolfolk, Pres.; W. G. Archer, Owensboro Ky., Secy.
COLUMBUS JUNCTION, IA.—Chautauqua Assembly, Aug. 5-13, 1903.
CRYSTAL SPRINGS, MISS.—Mississippi Chautauqua Assembly. July 19-Aug. 2, 1903.
DAVID CITY, NEB.—David City Chautauqua Assembly, July 18-26, 1903. E. E. Williams Secy.
DECATUR, ILL.—Chautauqua Assembly. July 31-Aug. 9, inclusive, 1903. Harry Patterson, Pres.; James F. Baldwin, Treas.; E. R. Perry, Supt.; D. A. Strader, Secy.
DEVIL'S LAKE, N. D.—Chautauqua Assembly June 27-July 20, inclusive, 1903.—Edgar La Rue, secy.
DIXON, ILL.—Rock River Chautauqua Assembly—July 29-Aug. 4, 1903.—Norman Long, secy.
EAGLE'S MERE, PA.—Eagles Mere Chautauqua Assembly. July 16-Sept. 3, 1903.—E. R. Kless. Hughesville, Pa., Cor. secy.
EMPORIA, KAN.—Emporia Chautauqua Assembly. June 23-July 7, 1903. P. E. Cromer, Secy.
FORT DODGE, IOWA.—Chautauqua Assembly July 9-17, 1903. J. F. Monk, Secy.
FRANKLIN, O.—Miami Valley Chautauqua Assembly. July and Aug. 1903.—R. B. Parks. secy.
GLEN PARK, COLO.—Rocky Mountain Chautauqua Assembly. July 14-Aug. 7, 1903. Chas. F. Carmine, Palmer Lake, Colo., Secy.
GRANT CITY, MO.—Grant City Chautauqua Assn. Assembly. Aug. 16, 1903.
GRIMSBY PARK, ONT., CANADA.—Grimsby Park Chautauqua July 1-Aug. 31, 1903.—E. A. Chown, 31 Madison Ave. Toronto, Ont., Canada, secy.
HEDDING, N. H.—Hedding Chautauqua Assembly. Aug. 1903.—Rev. E. C. E. Dorion, supt.
KINGFISHER, OKLA.—Chautauqua Assembly. June 21-28, 1903.
KNOXVILLE, TENN.—Knoxville Chautauqua Assembly. June 23-July 31, 1903.
LAKE ORION, MICH.—Michigan Baptist Summer Assembly. Aug. 3-9 1903.
LAKESIDE, O.—Lakeside Chautauqua Assembly. July 8-Aug. 8, 1903. Chas. W. W. Taneyhill, Secy.
LEXINGTON, KY.—Kentucky Chautauqua Assembly. June 30-July 9, 1903. W. L. Threlkeld Pres.; Chas. Scott, Bus. Mgr.; Jas. W. Porter, Secy.
LONG BEACH, CAL.—Long Beach Chautauqua Assembly, July 23-24, 1903. Prof. Geo. R. Crow, 1012 W 7th St., Los Angeles, Cal., Secy.
MADISON, S. D.—Lake Madison Chautauqua Assn. Assembly. June 30-July 5, 1903. H P. Smith, Secy.
MADISON, IND.—Chautauqua Assembly. July 24-Aug. 4, 1903. Rev. Edward Ellis Carr, Danville, Ill., Mgr.
MARIETTA, GA.—Marietta Chautauqua. July 11-18, 1903. J. J. Black, Treas.
MARINETTE, WIS.—Marinette Chautauqua Assembly. July 30-Aug. 10, 1903. G. W. Hanley, Secy.
MIDDLESWORTH, ILL.—Chautauqua Assembly. Aug. 7-26, 1903.
MOLINE, ILL.—Moline Chautauqua Assembly. July 9-20, 1903. B. G. Hanks, care Y. M. C. A., Moline, Ill., Secy.
MONTEAGLE, TENN.—Mounteagle Chautauqua Assembly. July 2-Aug. 26, 1903. Geo. Summery, Secy.
MT. GRETNA, PA.—Pennsylvania Chautauqua Assembly. July 1-Aug. 5, 1903. H. W. Gibson, Lancaster, Pa., Secy.
NAOMI PINES, PA.—Pocono Pines Chautauqua Assembly. July 8-Aug. 15, 1903.
NEW IBERIA, LA.—So. Louisiana Chautauqua Assembly. June 8-July 3, 1903. Prof. H. D. Wilcox, Secy.
NORTHAMPTON, MASS.—Connecticut Valley Chautauqua Assembly, July 14-24, 1903. Rev. E. P. Butler, Sunderland, Mass., Secy.
OCEAN PARK, ME.—23rd Annual Chautauqua Assembly. July 25-Sept. 1, 1903. Mrs. S. A. Porter, 45 Andover St., Peabody, Mass. Chairman. Assembly Committee; Prof. G. B. Files, Supt.
OLCOTT, N. Y.—Ontario Outing Park Chautauqua Assembly.—date not set.—Wm. K. Outwater, Mgr.
OTTAWA, ILL.—Chautauqua Assembly Aug. 16-26, 1903.—James H. Shaw, Supt.
OTTAWA, KAN.—Ottawa Chautauqua Assembly. July 6-17, 1903. A. W. Benson, Secy.
OWENSBORO, KY.—Seven Hills Chautauqua Assembly. Aug. 6-20, 1903.—Jas. H. Parrish, Pres; W. G. Archer, Supt; E. E. Owsley, secy.
PETERSBURG, ILL.—Old Salem Chautauqua Assembly—Aug. 8-20, 1903.—Fred H. Rankin, Urbana, Ill., secy.
PONTIAC, ILL.—Pontiac Chautauqua Assembly, July 23-Aug. 5, 1903—Dr. Chas. M. Long, secy. A. C. Folsom, Supt.
PORTLAND, ORE.—Willamette Valley Chautauqua Assembly. July 14-16, 1903.
PRINCETON, ILL.—June 26-July 5. Chas. L. Trimble, Secy.
REMINGTON, IND.—Fountain Park Chautauqua Assembly—Aug. 8-23, inclusive, 1903.—Chas. H. Peck, secy. Robt. Parker, supt.
ROCKFORD, ILL.—Rockford Chautauqua Assembly—Aug. 13-26, 1903.—A. C. Folsom, 319 W. State St., supt.
ROME CITY, IND.—Western Chautauqua Assembly, July 10-Aug. 13, 1903. H. G. Cabbs, Secy.
ROUND LAKE, N. Y.—Round Lake Chautauqua Assembly. July 15, 1903.
ST. PAUL, MINN.—Western Catholic Chautauqua Assembly. July 7-29, 1903. Dr. John A. Hartigan, Sec'y.
SALEM, NEBR.—Salem Interstate Chautauqua Assembly. Aug. 1-8 inclusive, 1903.—H. E. Boyd, secy.
SHELBYVILLE, ILL.—Shelbyville Chautauqua. July 26-Aug. 9, 1903. J. C. Westervelt, Pres. Chas. E. Keller, Treas.; T. F. Dave, Cor. Secy.; G. A. Roberts, Secy.
SPRINGDALE, ARK.—6th Annual Springdale Chautauqua Assn. Assembly. Aug 2-9, inclusive, 1903. E. C. Pritchard, Pres. Frank B. Young, Treas.; Chas. F. Renner, Secy.
SYCAMORE, ILL.—Sycamore Chautauqua Assembly, July 31-Aug. 10, 1903.
TALLEDEGA, ALA.—Alabama Chautauqua Assembly. July 1-16, 1903. Wellington Nandiver, Secy.
TAMA, IA.—Central Iowa Chautauqua Assembly, June 24-July 4, 1903.
TECUMSEH, NEB.—Tecumseh Chautauqua Assembly. July 15-23, 1903. J. H. Dundas, Auburn, Neb., Secy.
URBANA, O.—Urbana Chautauqua Assembly, July 24-Aug. 9, 1903. R. S. Pearce, Secy.
WASHINGTON, IA.—Washington Co. Chautauqua Assembly, June 30-July 10, 1903.
WATHENA, KAN.—5th Annual Chautauqua Assembly, Aug. 1-9, inclusive, 1903. A. W. Thomanson, Secy.
WINFIELD, KAN.—Chautauqua Assembly. June 16-26, 1903.
WINONA LAKE, IND.—Winona Chautauqua Assembly. May 15-Sept. 26, 1903.

EXPOSITIONS.

ALTOONA, PA.—Mid-Summer Merchant's Exposition and Industrial Display. July 20-25, inclusive, 1903. I. C. Mishler, Secy.
BINGHAMTON, N. Y.—Binghamton Industrial Exposition. Sept. 29-Oct. 2, 1903. Henry S. Martin, Secy.
BIRMINGHAM, ALA.—Worlds Mineral Manufactured and Agricultural Exhibition. 1905.
BRYAN, TEX.—3rd Annual Exposition. Aug. 18-21, inclusive, 1903. Paul Bradley, Secy.
CINCINNATI, O.—Cincinnati Fall Festival. Sept. 7-19, inclusive, 1903. H. D. Crane, Secy.
CORKE, IRELAND.—Greater Corke Exposition. —, 1903.
JOHNSTOWN, PA.—Merchants' Exposition, July 13-18, inclusive, 1903.
NEW YORK CITY, N. Y.—National Fruit & Wine Exposition. Jan. 18-30, 1904. Alfred Chasseaud, Herald Square Exhibition Hall, Broadway, 34th & 35th St., New York City, Mgr.
MORGANFIELD, KY.—Mid-Summer Exposition, June 21-27, inclusive, 1903. Jack Westmoreland, Secy.
NOTTINGHAM, ENGLAND.—Industrial Exposition. Opening May 30, 1903. Chas. I. Kiralfy, 110 Buckingham Strand, London, N. C., Secy.
OSAKA, JAPAN.—National Industrial Exposition of Japan. March 1 to July 31, 1903.
PITTSBURG, PA.—Annual Exposition. Sept. 2-Oct. 24, inclusive, 1903. T. J. Fitzpatrick, Gen. Mgr.
PORTLAND, ORE.,—Portland International Exposition. 1905.
PROVIDENCE, R. I.—2nd Annual Exposition, July 1-Sept. 8, 1903.
REIMS, FRANCE.—Industrial Exposition, May 1-Sept. 30, 1903.
ST. LOUIS, MO.—Central Trades & Labor Union's Mammoth Exposition. July 25-Aug. 2, inclusive 1903. Address Ed. H. Robinson, Rooms 303-306 Nulsen Bldg., Cor. 6 & Olive Sts., St. Louis, Mo.
ST. LOUIS, MO.,—World's International Exposition. 1904. Ex- Gov. D. R. Frances, pres.
SARDINIA, O.—Exposition. Sept. 1-4, inclusive. 1903. G. A. Kennedy, Pres.; J. W. Campbell, Sec'y.
SCRANTON, PA.—Trades Exposition. June 29-July 4, inclusive, 1903.
TORONTO, ONT., CANADA.—Dominion Industrial Exhibition. Aug. 27-Sept. 12, 1903.

HORSE SHOWS.

ATLANTA, GA.—Horse Show. Oct. 13-16, 1903.
BERRYVILLE, VA.—Horse Show. August 12-13, 1903.
CHARLOTTESVILLE, VA.—Horse Show. Sept. 2-3, 1902.
CHICAGO, ILL.—Horse Show. Last week of Oct., 1903.
COLORADO SPRINGS, COLO.—Horse Show. Aug. 25-28, inclusive, 1903.
CULPEPPER, VA.—Horse Show. July 3-4, 1903.
FRONT ROYAL, VA.—Horse Show. August 5-6, 1903.
GALLATIN, MO.—5th Annual Horse Show, September 1-5, inclusive, 1903. R. J. Ball, Secy.
HARRISONBURG, VA.—Horse Show. Aug. 19-20, 1903.

KANSAS CITY, MO.—Horse Show. Oct. 19-24, 1903.
JACKSONVILLE, FLA.—Horse Show, Oct. —, 1903. H. F. Cary, Gen. Mgr.
LEXINGTON, KY.—Horse Show. Auspices of No. 89 B. P. O. E. Aug. 10-15, 1903. Geo. A. Bain, Pres., W. F. Warren, Treas.; Paul M. Justice, Secy.
LOUISVILLE, KY.—Horse Show. Oct. 1-6, 1903.
LYNCHBURG, VA.—Horse Show. Oct. 7-10, 1903.
MANASSAS, VA.—Horse Show. July 21-22, 1903.
MILWAUKEE, WIS.—Horse Show, July 20-25, inclusive, 1903. Gustave G. Pabst, Pres.; O. C. Fuller, Treas.; Henry M. Odgen, Secy.
MINNEAPOLIS, MINN.—Horse Show, July 1-4, inclusive, 1903.
NASHVILLE, TENN.—Horse Show. Oct. 6-9, 1903.
OMAHA, NEB.—Horse Show. Sept. 15-18, inclusive, 1903.
ORANGE, VA.—Horse Show. July 28-29, 1903.
PRINCETON, IND.—Horse Show. July 4, 1903. Willard T. Hopkins, Sec'y.
PUEBO, COLO.—Horse Show. Aug. 18-21, inclusive, 1903.
RICHMOND, VA.—Horse Show. Oct. 12-17, 1903.
ST. LOUIS, MO.—Horse Show. Week of Nov. 2, 1903.
ST. PAUL, MINN.—Horse Show. June 23-26, 1903.
SIOUX CITY, IOWA.—Horse Show. Aug. 4-7, 1903.
WARRENTON, VA.—Horse Show. Aug 26, 27, 1903.

FOURTH OF JULY CELEBRATIONS.

AMSTERDAM, N. Y.—
ALEXANDRIA, IND.—John H. Adams.
ANAHEIM, CAL.—
ANDERSON, IND.—
ASHVILLE, OHIO.—A. E. Davis.
ASHLAND, KY.—T. S. Newman, Mgr.
AUDUBON, IA.—G. W. Hoover, Secy.
BALLARD, WASH.—
BARTON, VT.—D. D. Bean, Secy.
BATON ROUGE, LA.—Hugh Waddill, Secy.
BAY CITY, MICH.—C. D. Vail, Chairman.
BENTON, ILL.—Military Band.
BIRMINGHAM, ALA.—Auspices Junior Mechanics.
BLOOMFIELD, IND.—W. S. Bogy, Secy.
BLOOMINGTON, IND.—Elks' Celebration. H. J. Feltus, Secy.
BLUFFTON, IND.—
BOWLING GREEN, O.—Hiram Van Voorhis.
BROWNTOWN, IND.—
BRYAN, O.—H. Macphail.
BUCHANAN, W. VA.—W. S. Hanson, Mgr.
BURLINGTON, W. VA.—S. L. Brooks, Pres.
BURLINGTON, IA.—John M. Mercer.
CAMDEN, ME.—R. L. Bean, Secy.
CANYONVILLE, ORE.—J. B. Ford, Secy.
CARBONDALE, PA.—.
CARTHAGE, N. Y.—L. J. Cole, Mgr.
CATTLESBURG, KY.—
CECIL, WIS.—E. W. Buche, Secy.
CHARLEROI, PA.—
CHARLESTON, ILL.—
CHILLICOTHE, ILL.—Henry Charvat, Secy.
CLEVELAND, O.—S. Stillwell, Pres.
CLINTON, IOWA.—
COLUMBIA, KY.—
CORINTH, KY.—O. H. Horey, Secy.
CORONA, CAL.—Thos. Scully, Mgr.
CROWLEY, LA.—Ora E. Stark, Secy.
CUMBERLAND, MO.—A. W. Williston, Secy.
DECATUR, ILL.—Y. M. C. A. Committee.
DEFIANCE, O.—Edw. S. Brosson, Secy.
DE FUNIAK SPRINGS, FLA.—R. W. Storrs, Mgr.
DIXON, ILL.—
DONORA, PA.—I. H. Levy, Chairman.
DOUGLAS, ARIZ.—Douglas Amusement Co., Mgrs.
DUNKIRK, IND.—L. R. Harris, Mgr.
EAGLE GROVE, IA.—W. F. Iusel, Secy.
EAU CLAIRE, WIS.—Auspices Modern Woodmen.
ELKHART LAKE, WIS.—M. R. Farnsworth, Secy.
ELMIRA, N. Y.—W. C. Smith, Chairman.
EMINENCE, KY.—J. C. Helburn, Secy.
ERIE, PA.—
EUSTES, NEB.—F. C. Pinch, Secy.
FINDLAY, O.—I. A. Dean, Secy.
FOREST CITY, PA.—D. O. Crouch, Secy.
FT. DODGE, IA.—B. J. Price, Secy.
FT. DODGE, IA.—Mineral City Driving Park. M. J. Harre, Secy.
FT. SCOTT, KAS.—J. H. James.
FRANKFORT, KY.—Auspices of K. of P.
FRESNO, CAL.—
FULTON, WIS.—Frank Sayre, Jr.
GALESBURG, ILL.—Galesburg Driving Park Assn.
GAMER, IA.—
GLASGOW, MO.—Auspices Modern Woodmen.
GLENN'S FALLS, N. Y.—A. M. Cheeneiro, Mgr.
GLOVERSVILLE, N. Y.—(And Firemen's Tournament.)
GREAT BARRINGTON, MASS.—C. F. Dillon, Chairman.
GREAT FALLS, MONT.—W. D. Dickinson.
GREENVILLE, ILL.—Geo. V. Weise, Secy. 2nd St., Secy.
GREENVILLE, O.—Prof. Alvini, Mgr.
GUTHRIE, OKLA.—H. Faulkner, Secy.
HAILEY, IDA.—L. A. Duvall, Secy.
HALLOCK, MINN.—J. E. Bouvette, Secy.
HAMBURG, N. J.—
HANCOCK, N. Y.—H. W. Wagner.
HARRIMAN, TENN.—W. M. Hannah, Secy.
HARRISBURG, PA.—National Crocetion Society Convention, July 7-8, 1903.
HAVRE, MONT.—F. A. Carnal.
HENDERSON, KY.—Jacob Zimbro, Jr.
HOBART, IND.—B. W. Stratton, Secy.
HOULTON, ME.—Geo. T. Holyoke, Secy.
HUMESTON, IA.—Dr. Culmssee, Secy.
HUNTINGTON, W. VA.—J. W. Valentine, Pres.
HUNTINGTON, L. I.—Jos. Irwin and Dr. John Lindsay, Com.
JEFFERSONVILLE, IND.—Walter B. Hassen, Secy.
JONESBORO, ARK.—S. W. Spangler, Secy.
JOHNSTOWN, PA.—Judge F. A. O'Connor.
JOPLIN, MO.—Lafe Anderson, Secy.
KALISPELL, MONT.—
KANKAKEE, ILL.—M. M. Beebe, Secy.
D. Benson, 725 Odd Fellows' Bldg., St. Louis.
KEWANEE, ILL.—J. C. Kelly, Secy.
KNIGHTSTOWN, IND.—Chas. W. Wright, Secy.
KNOXVILLE, TENN.—
LACONIA, N. H.—F. M. Beckford, Secy.
LAPORTE, IND.—4th of July Celebration. Geo. D. Benson, 725 Odd Fellows Bldg., St. Louis, Mo., Mgr.
LA SALLE, ILL.—E. P. Couley, Secy.
LATONIA, O.—Wm. Audler.
LEADVILLE, COLO.—Mayor McDonald.
LIBERTY, IND.—
LINCOLN, ILL.—
LORAIN, O.—
LOS ANGELES, CAL.—Senator Smith, Chairman.
LUDINGTON, MICH.—N. W. Mondor.
MADISON, IND.—M. J. Brown, Secy.
MANSFIELD, O.—
MARYSVILLE, O.—T. J. Lovell, Mgr.
MARION, IA.—E. E. Parsons, Secy.
MAUMEE, O.—
MEMPHIS, TENN.—S. G. Scott, 5 Beall St.
MIDDLETOWN, O.—O. W. T. Harrington, Secy.
MIDDLETOWN, PA.—Wm. Shueman, Secy.
MILAN, IND.—Wm. Gray, James Spencer, E. S. Dale, Committee.
MILTON, PA.—Mayor Wildun Scott, Mgr.
MORENCI, MICH.
MORRISON, ILL.—Lewis Skelley, Secy.
MOWEAQUA, ILL.—Citizen's Committee.
MUNCIE, IND.—C. S. Wachtell, Secy.
MURPHYSBORO, ILL.—Auspices Red Men.
MYERSDALE, PA.—D. J. Fike, Secy.
NAPA, CAL.—Jos. Kronberg, Treas.
NEW CASTLE, IND.—Red Men, Iroquois Tribe No. 98.
NEW HARMONY, IND.—Annual Log Rolling Assn. of the Modern Woodmen of America, July 4, 1903. Geo. C. Taylor, Secy.
NEW HAVEN, CONN.—Geo. E. Jewell.
NILES, MICH.—
NORTH MANCHESTER, IND.—Chas. Wright, Secy.
NEWPORT NEWS, VA.—B. F. Foy, Secy.
OAKLAND, CAL.—Mr. Schleuter.
ODABOLT, IA.—D. R. Carlson, Secy.
ONEIDA, N. Y.—R. A. Flanagan, Mgr.
ORRVILLE, O.—
OTTAWA, KAN.—C. E. Gomly, Secy.
OLNEY, ILL.—F. M. Bonsell, Secy.
ORAN, MO.—A. J. Mathews, Secy.
OSCEOLA, IA.—
OTTUMWA, IA.—J. H. Mitchell, Chairman.
PARKERSBURG, W. VA.—
PAULDING, O.—A. G. Snow, Secy.
PELL CITY, ALA.—
PITTSBURG, PA.—Hon. Wm. B. Hayes.
PLATTEVILLE, WIS.—W. T. Brown, Secy.
PLYMOUTH, O.—S. S. Seaton, Secy.
POCAHONTAS, VA.—Floyd Black, Secy.
PORTLAND, ORE.—Chas. McDonell.
PORTSMOUTH, N. H.—W. A. Lawrence, Box 697, Secy.
PRINCETON, IND.—W. T. Hopkins, Secy.
PRYOR CREEK, IND. TER.—J. A. Quin, Secy.
SACRAMENTO, CAL.—Mayor Clark.
ST. JOHNS, MICH.—O. L. Elsler, Mgr.
SALEM, IND.—J. A. Kemp, Secy.
STERLING, ILL.—W. S. Kilgour, Secy.
PRINCETON, IND.—Willard T. Hopkins, Secy.
RED BLUFF, CAL.—Unash Bros., Mgrs.
SARDINIA, O.—J. W. Campbell, Secy.
ST. AUGUSTINE, PA.—
ST. JOSEPH, MO.—Harold Reid, Mgr. 514 S. Eight St.
SCHENECTADY, N. Y.—F. M. Van Alstyne, Secy.
SCRANTON, PA.—W. S. Gould, Chairman.
SHENANDOAH, PA.—
SIOUX CITY, IA.—W. E. Lockhart, Secy.
SIOUX FALLS, S. D.—John Emmeke, Chairman.
SOMERVILLE, MASS.—J. P. Prichard, Pres.
SOMERVILLE, MASS.—Chas. H. Eaton, Secy.
SOUTH WHITLEY, IND.—F. E. Minor, Chairman.
STAUNTON, VA.—Auspices Fire Dept.
STREATOR, ILL.—J. C. Maloney, Secy.
SUPERIOR, WIS.—W. S. Campbell, Secy.
TAYLOR, TEX.—H. Bland, Secy.
TIFFIN, OHIO.—
TOPEKA, KAN.—H. E. Barnes, Mgr.
TORONTO, ONT., CAN.—
TROY, O.—G. A. Brennan, Secy.
TWIN CITY, MINN.—
UNION CITY, TENN.—W. G. Claggett, Secy.
VICTOR, COL.—
VIRDEN, ILL.—L. A. Boswell, Secy.
WARREN, PA.—F. R. Scott, Mgr.
WARRENSBURG, ILL.—Mayor Fudge, Secy.
WARRENSBURG, MO.—F. W. Robinson, Secy.
WASHINGTON, IND.—Auspices Red Men.
WATERLOO, IA.—H. B. White, Secy.
WESTPORT, IND.—
WEST LEBANON, IND.—Emil C. Warner, Box 93, Secy.
WEST SUPERIOR, WIS.—Under Auspices Eagles.
WILKES BARRE, PA.—Mr. Reichard, Chairman.
YOUNGSTOWN, O.—Mr. Whitslar, Secy.
YPSILANTI, MICH.—H. Von Walker, Secy.
ZANESVILLE, O.—F. W. Logan, Secy.

FIREMEN'S TOURNAMENTS.

ALLENTOWN, PA.—State Firemen's Tournament. Oct. 6-10, 1903.
CHAMPAIGN, ILL.—State Firemen's Tournament. July 28-30, 1903. W. E. Price, Secy.
CLEARFIELD, PA.—11th Annual Firemen's Tournament. Aug. 6-7, 1903. S. Boyd Smith, Chairman; V. L. Robins, Secy.
DESPATCH, N. Y.—Firemen's Tournament. Aug. 13-15, 1903.
FLUSHING L. I., N. Y.—Volunteer Firemen's Tournament. Sept. 7, 1903.
GALETON, PA.—County Firemen's Tournament. Aug. 20-21, 1903.
GENEVA, N. Y.—E. O. S. Y. S. Firemen's Tournament. Aug. 5-6, 1903. Chas. E. Young Secy.
HANCOCK, MICH.—Upper Peninsula Firemen's Tournament. Aug. 19-21, 1903. L. Baer, Secy.
LATROBE, PA.—Western Pennsylvania Firemen's Tournament, Aug. 10-11, 1903.
NORFOLK, NEB.—Volunteer Firemen's Assn. Tournament, July 21-23, 1903. John Payne, Klofron, Neb., Supt. & promoter.
NORTH MILWAUKEE, WIS.—Three County Firemen's Tournament, June 27, 1903. H. F. Hirsch.
ONEIDA, N. Y.—July 4. R. A. Flanagan.
PARK RAPIDS, MINN.—Northern Minn. Firemen's Tournament. June 23-26, 1903.
PINE PLAINS, N. Y.—Harlem Valley Firemen's Tournament. Sept. 7, 1903.
RICHFIELD SPRINGS, N. Y.—Otsego County Firemen's Convtn. July 15-16, 1903.
SACANDAGA PARK, N. Y.—Tri. County Firemen's Tournament. July 3-4, 1903.
SIOUX CITY, IA.—State Firemen's Tournament. July 28-31, 1903.
TITUSVILLE, PA.—Firemen's Tournament. July 3-4, 1903.

LABOR DAY CELEBRATIONS.

DIXON, ILL.—
KALAMAZOO, MICH.—Address Wm. Dawson, Kalamazoo, Mich.
SPRINGFIELD, O.—T. J. Creager, Secy.

PICNICS.

BETHEL, O.—Harvest Home Picnic. Aug. 20, 1903. Wm. Ritner, 3296 Belmont St., Bellaire, O., Promoter.
ELKADER, IA.—Clay County Woodmen's Picnic. June 11, 1903.
EMINENCE, KY.—Odd Fellows Picnic, July 4 1903. J. C. Helburn, Secy.
GLASGOW, MO.—Modern Woodmen's Picnic July 4, 1903.
OSTERBURG, PA.—18th Annual Industrial Picnic. August 11-14, 1903. Geo. W. Oster, Secy
PORT HURON, MICH.—Odd Fellows Picnic. July 13, 1903.
WAVERLY, TENN.—Grand Basket Picnic. July 15, 1903. D. T. Hollinger, Secy.

POULTRY SHOWS.

CORTLAND, N. Y.—Poultry Show. Aug. 25-28, 1903. W. J. Greenman, Secy.
LONDON, ONT., CANADA.—Poultry Show, Sept. 11, 1903. J. H. Saunders, Supt.
POUGHKEEPSIE, N. Y.—Poultry Show. Sept. 1-4, 1903. T. G. Van Wyck, Supt.
SYRACUSE, N. Y.—Poultry Show. Sept. 7-12 1903. S. C. Shaver, Albany, N. Y., Secy
TRENTON, N. J.—Poultry Show. Sept. 28 Oct. 2, 1903. W. J. Gladney, Secy.

BENCH SHOWS.

DANBURY, CONN.—Danbury Agr'l. Society. Bench Show, Oct. 6-9, 1903. James Mortimer, Supt.

New Agr'l Fairs.

BAY CITY, MICH.—Bay County Fair. Sept. 15-17, inclusive, 1903. C. L. Fox, Secy.
CARO, MICH.—Caro Fair. Oct. 6-9, 1903. J. H. Beckton, Secy.
ELKTON, MICH.—Elkton Fair. Oct. 8-10, inclusive, 1903. Oscar Rogers, Secy.
HOUGHTON, MICH.—Houghton County Fair. Sept. 8-11, 1903. Ira E. Randall, Secy.
MIDLAND, MICH.—Midland County Fair. Sept. 22-24, 1903. Eyron Burch, Secy.
MILFORD, MICH.—Milford Fair. Sept. 29-Oct. 2, inclusive, 1903. F. R. Cate, Secy.
NORTH BRANCH, MICH.—North Branch Fair. Oct. 7-9, 1903. W. W. Harrington, Secy.
OSAGE, IA.—Mitchell County Fair. Sept. 16-18, inclusive, 1903. W. H. Gable, Secy.
SHENANDOAH, IA.—Shenandoah Agrl. Fair. Aug. 11-14, inclusive, 1903. Chas. Aldrich, Pres.; Geo. Jay, Treas.; C. E. Young, Secy.

New Street Fairs.

AKRON, O.—Central Labor Union Carnival. July 27-Aug. 1, 1903.
DE KALB, ILL.—Festival and Street Fair. July 7-11. Clinton Rosette, Secy.
DELAWARE, O.—Eagles Free Street Fair and Mid-Summer Festival. July 20-25. F. D. King, Secy.
GALLATIN, MO.—Free Street Fair and Horse Show. Sept. 1-5. C. M. Harrison, Pres.; R. L. Etter, Vice-Pres.; Robert J. Ball, Secy.; R. J. Britton, Treas.
JEFFERSONVILLE, IND.—Street Fair. July —, 1903. Thos. B. Rader, Secy.
SOUTH HADLEY FALLS, MASS.—Tesqui Centennial Celebration. July 29, 1903.
TAYLORVILLE, ILL.—Second Annual Commercial Club. Aug. 10-15. Jerry Hogan, Secy.
TORONTO, ONT.—Home Comers' Festival. July 1-4, inclusive, 1903. Stewart Houston, Secy., No. 182 Victoria St.
TORONTO, O.—Firemen's Carnival and Fire Festival. July 13-18.
WASHINGTON, PA.—G. A. R. Street Fair and Military Jubilee. July 6-11.

SO. McALESTER, I. T.—The bills are now up for Night on Broadway, an amateur performance, under the direction of Prof. Geo. M. Worsham. Prof. Worsham is now training from eight to a hundred children of all sizes. The performance will be given for the benefit of the Elks Lodge of this city, and is dated for the 6-7 of July. Having just returned from Ft. Smith, Ark., I can say a great deal in regard to the Chautauqua Assembly at that place last week. Among the many speakers were Col. Copeland, Captain Hobson, Dr. Leland, Dr. Coledge of Chicago and Mr. Beaucamp. All sessions had good attendance and gave to Ft. Smith and vicinity something that will long be remembered. ROY E. TILLES.

PADUCAH, KY.—Wallace Park, Casino Theatre (Jas. E. English, Mgr.) The Boston Ideal Opera Co. continues to do fair business at this popular resort. On the 8, 9 and 10, they presented The Mascotte. On the 11, 12 and 13, the company presents The Bohemian Girl and on the 14, will repeat Mascotte. The company will finish their four weeks run June 21.

Kentucky Theatre (Jas. E. English, Mgr.) White High School commencement night of 11. The American Water Circus is billed for two performances at the river front June 15. The Order of Red Men is making preparations for a big pow-wow at Murphysboro, Ill., July 4. GORDON B. SWIFT.

SHAMOKIN, PA.—Welsh Brothers' Shows are billed for June 19. Pawnee Bill's Wild West Show, June 24.

NOTE.

Both bill cars arrived at the same time, Welsh Bros'. and Pawnee Bill, and there was some fast work done in putting up paper. They were all a good set of fellows and worked in harmony.

The Hatch-Adams Carnival Company will show here week of July 13, under the auspices of the Shamokin Street Railway at Edgewood Park. E. F. HIGGINNS.

TITUSVILLE, PA.—Titusville Opera House.—(John Gaham, Mgr.) Laura Hubbard & Co. closed a poor week's business, 6.

NOTES.

Negotiations were completed for the sale of the Titusville Opera House to the Verbeck Amusement Co., of Oil City, Pa., June 5.

The Verbeck Amusement Co. was formed this spring to establish a circuit of opera houses throughout northwestern Pennsylvania.

The John Robinson United Shows are billed for 19. MAX GOLDSTEIN.

NASHVILLE, TENN.—Vendome Theatre (W. A. Sheetz, Mgr.) Sullivan and Gilbert's tuneful comic opera Pinafore was given June 8-9, to fair size audiences by Nashville local talent, under the personal direction of Mr. Justis Thatcher.

Glendale Park Casino (Y. O. Alley, Mgr.) Large size audiences have been present all this week at Glendale Park Casino to see one of the best vaudeville bills of the season. Among the best of acts last week was the singing specialty of Mme. Katherine Savart. E. L. TORIAS.

HARRISBURG, PA.—Paxtong Park (Felix M. Davis, Agr.) June 8-13, The Imperial Minstrels on the boards this week at the park. Among them are George Topack, W. Sherman, H. Dempsey, Louis Auger, Quigg and Vivo, J. Cole and Ed Goldrick. The Imperials will appear nightly throughout the week and will give matinees Tuesday, Thursday and Saturday. All ladies are admitted to the grand pavilion free on Monday evenings.

The Will S. Heck Carnival Company of Cincinnati, Ohio, showed here on Island Park, June 15-20. The company includes seventeen shows in all and everyone up-to-date. The dog and pony circus is especially entertaining to the children. Lostock's Animal Arena is very thrilling. Mons. Arnoldo picks up and carries around his neck a leopard weighing eighty pounds. Madle. Abora and her snake exhibition shows her complete mastery of cobras, pythons and our own rattlers. Mme. Flanka and her lions are also very good. The German Village consists of very polite vaudeville. The Moulin Rouge shows the many different dances of the whole world. The Aztec Twins are a wonderful attraction, as well as the Theatre de Fantastic, where wonderfully enacted electrical effects are witnessed. The Orient Tent, The Barnyard Circus and The Streets of India are all up to the standard. The Carnival was given for the benefit of Harrisburg Aerie, No. 1[illegible], Fraternal Order of Eagles, to enable them to build a new home.

NOTES.

Mr. Albert Hall is spending a few days in town. He is leading man of the Nathan Appell-Paxtong Stock Company, which opens here in July.

Mr. Lon Dale, representing the Will S. Heck Company, is in town.

The two new theatres, The Lyceum and Academy of Music, are rapidly going up. The proprietors hope to have them opened for the public September 1. E. S. MARKS.

DUBUQUE IA.—June 3, The Great Wallace Show entertained one of the largest audiences they have had this season. Notwithstanding the fact that a street car strike was on, the attendance was larger than the correspondent has ever known it to be at any circus in Dubuque heretofore. The Wallace Shows are certainly deserving of it.

The Gentry Brothers' Dog and Pony Show exhibited here June 8, and was fully up to the standard with educated dogs, ponies, elephants and monkeys, but a severe thunder storm coming in the evening deterred an anticipated large audience from attending.

The Busby Brothers Railroad Show exhibits here June 11. H. J. W.

NEVADA, MO.—Lake Park Springs and Garden opened to the public June 4. Mr. E. H. Steinmund, the manager, of Moore's Theatre, and Mr. W. H. Hout, owner of the Hout Stock Company, have erected a large and handsome summer theatre with a seating capacity of two thousand. The company will be known as the Lake Park Stock Company and will consist of the following members: Harry O. Andrews, Miss Edna Earle, Miss Clara Topsfield, E. S. Norton and wife, Leslie King and wife, M. H. Harriman, Miss Ruth Gale, Edward Williams, Miss Leona Hout and W. H. Hout. They will present two plays each week, changing the program every third night. C. H. HAGOOD.

JACKSON, MICH.—The Forepaugh-Sells Bros.' Circus showed here June 3, and presented many new features. The special feature was Diavolo, and the loop-the-loop. Big crowds witnessed both performances.

The State Convention of the Michigan Billposters' and Distributors' Association was held here June 2, and the following officers were elected. President, George M. Leonard, Grand Rapids; Vice-President, W. [illegible] Solomon, Jackson; Secretary, P. P. Steketee, Muskegon; Treasurer, C. J. Bloomfield, Bay City. CHAS. F. MORSE.

BEAUMONT, TEX.—Kyle Opera House (E. M. Wiess, Mgr.) June 2, Mr. Robert Martin Staples, one of our best musicians, gave a concert before a large and appreciative audience, assisted by the best talent in the city. Mr. Stapels is a master of the violin and he received an ovation.

Beaumont will have a summer theatre shortly which will no doubt be well patronized. Beaumont has now one of the finest driving parks in the state under the name of Beaumont Driving Park. H. SOLINSKY.

CUMBERLAND, MD.—The General Amusement Company, owners of the Will S. Heck Carnival Company, closed a week of fair business. It is no fault of the Heck people that better business was not forthcoming. The weather was threatening all week and a bunch of local "knockers" had circulated a story that Cumberland was in the clutch of a contagious disease, which had the effect of keeping away hundreds of people and made our own people afraid to go near the grounds. J. J. STUMP.

KOKOMO, IND.—Park Theatre (C. H. Havens, Mgr.) The summer season opened May 29, but owing to continuous rains, attendance only fair. It is Manager Haven's intention to engage only first class acts for this popular resort. Bill for week of June 8: Martsen Biograph and Prowe's Still Views, Moore and Winnie, The Shadow Lady, Illustrated Songs, Three LaMarrs and Cycle Dazzle. Howe's Nickel Plate Show, June 8. First circus of the season.

CHARLESTON, ILL.—Our new $40,000 theatre is rapidly nearing completion and will be opened August 12, by Herbert Kelcy and Effie Shannon in Sherlock Holmes. It will be up-to-date in every particular. Time has been filling rapidly and the management is trying to get the best or none. Charleston will have a big Fourth of July celebration, given by the Merchant's Association. They have raised $1000 by subscription for free shows.

HELENA, MONT.—Helena Theatre (T. W. Agatz, Mgr.) Zig Zag Alley, a comedy in three acts under the direction of Messrs. W. E. Flack and Walter Floyd, was enjoyed here June 1. The performance was witnessed by a large and fashionable audience.

Kellar, the Hypnotist, showed here three nights, commencing June 4. Performances good, business fair. JULIUS ASHEIM.

CANANDAIGUA, N. Y.—Hargreaves Circus pleased immense crowds here the 8, packed to the ring banks at both performances and made many friends. They report immense business through the east. Mr. Harry Strouse, press agent for Hargreaves' Circus, was entertained at the Merrill Hose Club House, Sunday evening. W. G. BARKER.

BEMIDJI, MINN.—City Opera House (A. T. Wheelock, Mgr.) June 1, Mahara's Minstrels gave good satisfaction to a house which was represented by $247. Wardrobe and paper fair. June 8-9, Bob and Eva McGinley. Willis Dunlap will bring a repertoire company here for rehearsal. He will open June 15.

HARTFORD CITY, IND.—Pawnee Bill's Wild West exhibited here June 4, to packed tents at both performances and gave the very best of satisfaction. At the evening performance one Indian was accidentally shot in the face with a loaded shell but not very dangerously wounded. One of the cowboy's horses fell and broke one of its legs. On the way here one of the buffaloes got crippled and had to be shot and was buried. Harris' Nickel Plate Circus, June 5, pleased large audiences both afternoon and night.

Arch Robbins left for Pennsylvania to join Welsh Brothers Circus.

WALLA WALLA, WASH.—The New Walla Walla Theatre—Week of June 1, house dark.

The Walla Walla Theatre and Biograph Co. (Thompson & Thompson, Mgrs.)—Week June 1-6, The Owens, May and Baby, headed the bill in Their Honeymoon, and made a hit. Viola Roberts in illustrated songs. Loeta Codaro, Spanish song and dance artist, made a hit. The Biograph concluded the bill.

NOTE:—H. Nelson and Wm. Rasmas with Shield's Vaudeville Park from Portland, Ore. Nelson says they will open about June 22. ??
W. STOKES.

GREAT BEND, KAN.—Willner Opera House (Jno. Lewis, Mgr.) June 11, A Runaway Tramp, to a top heavy house. OSCAR WALLMAN.

CANTON, O.—The large attendance of the K. of P. and Rathbone Sisters convention, 8-10, gave business a boom at both theatres. Park Theatre (I. K. Albaugh, Mgr.) has the best show of the season. Garden Theatre (Ira Davis, Mgr.) announces free admission for balance of summer. Barney Rosenthal of the Grand Opera House, Akron, is treasurer of the Park Theatre. WILL BEST.

SYRACUSE, N. Y.—The Family Theatre Iron Pier (Jos. Dunfee, Mgr.; S. J. Roscoe, Stage Mgr.) opened to the biggest business in the history of the resort. People booked for week of June 15, The Lassard Bros., Doyle & Granger, Morgan & Phillips, The Randolphs, Hilda Tucker and the Empire Comedy Four. The Rossi Fireworks Company and vaudeville entertainers gave excellent satisfaction and Manager Dunfee is busily engaged in booking nothing but the best kind of attractions for both park and theatre.

MARTINSBURG, W. VA.—Central Opera House (A. F. Lambert, Mgr.) has been dark for some time. The Lillian Doud Company, which was to show here on May 28, failed to come, having disbanded in Hagerstown.

NOTE.—Quite a number of the No. 778, B. P. O. E. went to Winchester, Va., May 27, to help install an order at that place. After the election of officers a banquet was served at the Hotel Evans. R. A. CLOHAN.

OKLAHOMA CITY, O. T.—With Joe LeFleur and John West, who continue another week, are added three new turns at Delmar Garden. The Three Marvelous Merrills are presenting several remarkable cycle stunts. Sig Marco with his trained dog and cat has an entirely new sketch different from anything seen in this section before. Mamie Mitchell is the last of the new features. Al Ferguson singing illustrated popular songs is not the least attractive part of the show. W. D. BAKER.

HUTCHINSON, KAS.—Home Theatre (W. A. Lee, Mgr.) House dark week of June 15. Coming: Week of June 22, The Lyceum Stock Co.

Auditorium (Sam Figger, Mgr.) Kansas Musical Jubilee, June 16-17-18-19-20. This engagement was postponed from June 2 on account of the recent flood in this city.

NOTE:—The Beckman Glass Blowers, which were due to show here week of June 1, failed to appear on account of no train service.
GEO. HARDY, JR.

NEWPORT NEWS, VA.—Academy of Music (Harry Bernstein, Mgr.) Coburn-Santi Co., 8-13, presenting Hero in Rags and and Kathleen Mavourneen. Business good. This closes the regular season.

Buckroe Beach Casino (C. W. Rice, Mgr.) Arnold Stock Co., 8-13. Business good.

HUNTSVILLE, ALA.—The Summer Theatre, under the management of W. W. Epperson, will open with high class specialties on June 15. Mr. Epperson has secured Warren & Howard, Anderson & McCormick and several others. In addition to these there will be illustrated songs. Mr. Epperson has everything in improved style. S. W. L.

RANTOUL, ILL.—Neal's Opera House (J. D. Neal, Mgr.) High School, June 5, 8. R. O. House closed for the season. Manager Neal is now booking his attractions for the next season. First class companies should write. A large delegation from here attended Forepaugh-Sells Bros.' Shows in Champaign the 8.
E. C. CARY.

MOUNT VERNON, O.—Auditorium Theatre (Wallace Severns, Mgr.) Week of June 8, Kinsey Komedy Ko., poor company, good houses. Monday, A Woman of the World; Tuesday, A Gambler's Daughter; Wednesday, East Lynne; Thursday, Under Two Flags. The Harris Nickel Plate Circus, to good business June 3.
DESAULT B. KIRK.

MONTICELLO, IND.—The local billposter says business is the best he ever had, having his boards full and paper waiting to be posted. His distributing department is also very busy. The White Spear Medicine Company is still here and doing an unusual business. The opera house manager has some good open time and would like to hear from a few good companies wanting dates.

DIXON, ILL.—Labor Day at Dixon, Sept. 7. Committee, J. L. Anderson, A. E. Patrick and A. E. Faust. Rock Falls business men made good with their street fair the week of 7-13. The Carnival Company, though small, pleased the crowds. The small grain is looking fine. Corn is bad on account of cold weather and too much rain. H. O. WHEELER.

SAN JOSE, CAL.—Week of May 26, Ernest Hastings played Humbug to poor houses. Next week, June 1, he will play Capt. Swift.
JOHN LOGAN.

AKRON, O.—Lake Side Park Casino (Harry Hawn, Mgr.) opened up with a good vaudeville bill and good business week of June 8.

Summit Lake Park (Menches Bros., Mgrs.) Business at this popular resort is good and people are more than satisfied with the attractions given here. W. P. SAUNDERS.

VINCENNES, IND.—June 10, Broncho Busters Exhibition at Fair Grounds. Very small crowd. McJimsey's Theatre dark until August.

The manager of a musical comedy organization recently received the following letter, requesting a couple of seats:

'Sir, I am preparing a lecture on the 'Demoralizing effects of the Drama,' and as I should like, for purposes of my discourse, to see the sinfulness of such plays as that running at your theatre, will you be so good as to send me two seats in a good position, etc., etc."

WORLD'S GREATEST ROSE GARDEN.

A million roses will bloom at once in the vast rose gardens at the World's Fair. That is guessing, of course, but the foundation of the guess is this: Four acres set to strong and vigorous rose trees. Thirty of the largest exhibitors have sent their choicest stock and each will strive for first place in the judgment of the jury and people.

This vast rose garden with its 50,000 rose trees lies east of the great Palace of Agriculture. The warm eastern slope has been made more fertile than your garden or mine with rich compost and it will be a sight worth traveling far to see when the glorious colors make bright the beds and fragrance spreads far beyond the boundaries that have now been set.

This rose garden, the planting of which began early in April, occupies one of the conspicuous sites in the City of Knowledge. The center of the garden is at the main entrance to the Palace of Agriculture, a grand structure 1,660 feet long and 500 feet deep. It is on a high elevation overlooking the group of main buildings of the Exposition, and, looking to the northeast a splendid view of one of St. Louis' most attractive residence districts is spread out before the eye.

When the graders finished their work and turned the site over to the gardeners, every vestige of soil had been removed, and a broad expanse of sticky, yellow clay remained. Surely to the layman a most unfavorable location for a flower garden. But to the practical rose grower it was an ideal spot. The ground was platted with a series of eight collections, forming a great oval, 150 feet long and 100 feet wide, as the central picture. In the center of this oval is erected a statue of the goddess of flowers, in heroic size. Flanking this oval on the north and south are two great collections, triangular in form. Scores of other collections laid out in plots of ground in various shapes, but all conforming with the general harmony of the main picture, has been provided.

Each collection, while separate and distinct in itself, forms a part of a great and artistic whole and a belt of beautiful green lawn, from four to eight feet wide, surrounds each collection. Spacious gravel walks are provided throughout the entire four acres of roses, and at various intersections beautiful fountains, sending up streams of crystal water and cooling the atmosphere, are to be met. Seats to accommodate thousands of visitors have been provided and the seats are so distributed as not to interfere with the free passage through the gardens of the countless thousands who will revel in the glorious sight.

The work of planting the 50,000 roses already growing up this mammoth garden, the largest of its kind ever conceived, occupies the time of scores of expert gardeners and hosts of laborers. For each collection excavations 18 inches deep, of the form and size required for the collection, were dug in the sticky clay soil. Then the excavations were filled in with rich top soil and sandy loam. A dressing of fertilizer, of the kind best adapted to the requirements of the particular rose tree collection, is spread and then came the work of putting the young plants in their magnificently conceived new home. With the young plants firmly placed in its perfectly prepared bed, came April showers. The water percolated through the rich soil and was absorbed in the sandy loam. The strong, and healthy bushes sent their vigorous roots down through the soft earth and found secure lodgment in the clay that forms the foundation. Then no matter how hard the wind blew, they were not disturbed.

While the roots were developing unseen underground, there was evidence of their power in the vigorous growth above ground. The young shoots, anxious for their freedom after the winter's captivity in the cramped cold frames and the packages in which they were shipped, grew by leaps and bounds. Springing up from the ground, the plump shoots were at first almost transparent, so delicate were they. Then they became browned by the sun and exposure and soon the little buds appeared and, under the ministrations of the watchful gardeners, and the influence of the warm April sun, the young plants were allowed to bloom, but not sufficiently to tax too greatly the energy of the plant. Expansion was what the gardener mostly wanted, and the wood growth of the rose tree is demanded this year more than the blossom.

Most of the 50,000 roses now planted are of the hardy or semi-hardy varieties, but many of the varieties that are not supposed to stand the rigors of a St. Louis winter are among the specimens shown in the mammoth World's Fair garden. All during the summer months, and until the snow flies next fall, the rose trees will continue increasing in size, strength and beauty. Then will the gardeners take precautions to prevent the frost from interfering with the beautiful picture provided for visitors to the City of Knowledge. The entire four acres will be heavily mulched. Manure, straw and litter will be packed about the roots of each individual plant, and a top layer of straw will cover the beautiful rose garden in the winter as the waters cover the sea and the snow covers the ground. Then no matter how low the temperature may drop, or how strong the wind may blow, the spring of 1904 will witness the awakening of the greatest and most artistic exhibit of choice roses ever collected.

The planting of this mammoth rose garden was done under the personal supervision of Joseph H. Hadkinson, who under Frederic W. Taylor, Chief of Agriculture, has charge of this outdoor exhibit.

ONE VIEW OF THE WORLD'S FAIR.

The first international exposition held in the United States was located in Philadelphia, almost literally on the sea coast. For the second exposition, the Eastern people followed the trail of their pioneer ancestors and crossed the Alleghenies to reach Chicago. The third great fair is now to occur west of the Mississippi, in which fact there is a deeper significance than has yet been realized. Certainly it has not been forcibly brought to public attention.

We do not mean to emphasize, of course, that the transfer to St. Louis of the scenes of exposition activity indicates the westward trend of events. That goes without saying, being a situation apparent to the dullest of mind. What is far more important is that the Louisiana Purchase Exposition will be an agency of tremendous force in knitting together the American republic. The nation will never divide into the North and the South. That attempted division was settled long since by fire and blood. The question whether the United States will ever separate into an Eastern and a Western republic has, however, never been settled. It is not a wild or foolish subject for consideration. In the great West there is a rapidly increasing population which knows not the East, which has no ties to bind it to that section except memory and tradition. Years ago the pioneers returned to the East to see the old homestead and to visit the graves of their parents. No such spirit actuates of the mind of the young Westerner nowadays. Born in the West, he is of the West. He is proud to be known as a native son of California, for instance, and to him all that lies east of the Mississippi River is as a sealed book.

Nor is this indifference confined to western people. Very few Easterners have crossed the Mississippi, and a still smaller number have seen San Francisco. Thousands of Americans go to Europe where scores travel to California. It is a curious fact, too, that the Eastern newspapers print more matter from London or Paris, or even Berlin or Vienna, than they give space to affairs of the Rocky Mountains in our country. If these conditions should in course of time, grow more acute it is not hard to belive that a separation of the East from the West might be suggested, and in that event the natural line of severance would be the Mississippi River, which naturally and geographically divides the great American domain.

It is a good thing, therefore, that this Louisiana Purchase Exposition, with all its beautiful architecture and magnificent display, is to be held on the Western banks of the Mississippi. It will be a magnet to attract hundreds of thousands of people to see that mighty stream for the first time, and it will bring the citizens of the far West to mingle with the people of the East. The latter will discover from actual experience how thoroughly American and progressive is the great Western domain, and the Westerners will learn that the East is not altogether given over to the accumulation of wealth. But the best part of the exposition will be the fact that the Mississippi River, as a possible boundary line between two republics, will pass out of mind, but will, on the other hand, be the tie to more closely bind together the people of the most widely separated sections in the East and West.—Washington Post.

GROWTH OF AMUSEMENT RESORTS.

The two largest amusement resorts in the world are Coney Island, New York, and Atlantic City, N. J. The former with its immense territory to draw from, does an enormous business from May to October, and the Sunday crowd is large all the year around. The amusement features at this resort are stupendous. George Tillyou's Steeple Chase Park, with its countless amusement features, astounds all visitors and takes in nearly as much money as a bank every day in the summer. Notwithstanding this, another park is to open this summer with as many if not more amusement features than this place. Atlantic City is even more remarkable than Coney Island. It is not only a summer resort, but its spring and fall seasons are big. People come from all parts of the United States to go to Atlantic City. At this time of the year when you would not expect people to be seeking amusement, there are two big brass bands playing on the piers, countless orchestras playing in grottos and other amusement resorts, and all of the features are making money. At one time and that not many years ago, if any one had suggested the employment of such a large amount of capital for amusements as is now in use at these two resorts, they would have been clapped into an insane asylum. And yet the progress made by these resorts should teach a lesson to the manager of every park and resort in the country. Their success is due to the fact that the public is given full value for every penny they spend for amusement. A few years ago any show or amusement, any catch penny trick or device was heartily welcomed at either of these places. Suddenly the men who had vast interests at stake in these places awoke to the fact that they were going backwards. They at once saw that the public were tired of being hoodwinked, and steps were taken to weed out all the objectionable shows or amusement enterprises. The result has been a steady march onwards, with each season being more prosperous than its predecessor. The same rule if adopted by the smallest of parks will help the receipts. Cut out all objectionable or swindling schemes. Give the public clean, honest, up-to-date amusements, and while you may not become a second Coney Island or Atlantic City, your business will increase every year.

WASHINGTON UNIVERSITY GROUP.

The new grounds and buildings of Washington University, which are to be used for exposition purposes at the St. Louis World's Fair in 1904, comprised 110 acres of land and ten buildings.

All these buildings are in the Tudor Gothic style of architecture as exemplified in the college buildings of England of the time of Henry VIII and Queen Elizabeth. All are built of red Missouri granite, with quoins or corners and ornamental courses of cut stone. The granite is laid in what the architect calls "broken range rubble. The masonry is of hammer-faced granite level but breaks the blocks into irregular shapes.

The principal building is University Hall, its plan resembles the capital letter "H." It stands facing squarely to the east so that Lindell Boulevard runs directly up to the main entrance in its centre. This center entrance is the most note-worthy architectural effect of the building. It consists of a massive tower 77 feet high, topped by four octagon towers, one at each corner. The tower itself, as well as the octagon corners, are battlemented, with elaborate holdings in cut stone, encircling the embrasures. The doorway in this tower is a magnificent arch with a depressed archivolt of Gothic style. Through the entrance appears what architects pronounce one of the most magnificent groined vaults in the United States, 25x38 ft. in size. The vault is formed intirely of cut stone crossed by a number of elaborately molded ribs with grotesque bosses at the intersections. Most groined vaults of large span are built of wood or plaster—this is all stone.

The facade of the tower is elaborately ornamented with canopied niches and with strong courses on which appear the heraldic shield bearing the University Coat of Arms.

In front of this monumental entrance stretches a terrace 50x264. Leading up to the terrace are steps of cut granite 35 feet wide. The terrace is surrounded by cut stone balustrade of refined composition.

On the two wings of University Hall battlements, oriel windows are placed which accentuate the wing effectively. Over all the windows, both in University Hall and in the subsidiary buildings, appear hood moldings of cut stone.

Busch Hall, the two Cupples Hall, and Liggett Hall, are built of the same material and in the same style, though not so large as the University Hall. They open on a quadrangle of considerably size, which is overlooked by a tower clock seven feet in diameter, which holds a place on the rear facade of University Hall.

The buildings are fire proof throughout, concrete flooring material being used, instead of tile. Through the center of nearly every building is a wide corridor, on each side of which are rooms which will be used by the University for lectures and recitations. Liggett Hall is the men's dormitory, and is divided into houses to be occupied by parties of students.

The Boiler House, where heat and light for the buildings will be produced, is reached by an underground tunnel of subway, about eight feet square in section. This subway carries the steam pipes that heat all the buildings and the big wires that carry the lighting current. This subway makes a number of mysterious turns to avoid buildings which will be constructed later by the University.

This Boiler House is to receive a boiler and generator equipment built at a cost of about $50,000, to be supplied by the General Electric Company and to be an exhibit during the Exposition.

In the western end of the University ground there will be located a large amphitheater and gymnasium, which will be used for the Physical Culture Exhibit and Exersices during the Exposition.

IN HARD LUCK.

"There's no use in trying," said E. Will Borus, the struggling playwright. "I can't do anything to please that manager."

"What's the matter now?" asked the wife.

"In the play I wrote a few months ago I invented the entire plot and every situation, and he said I ought to use my 'imaginative faculty' and not depend upon every-day police reports for inspiration.' My last play hasn't an incident that isn't strictly true, and he says I have strained my imagination in the production of a story too absurdly improbable even for fiction."—Chicago Tribune.

SWAP COLUMN.

Advertisements (for exchange) under this head are published absolutely free of charge. No for sale ads. areadmitted, however, no matter how cleverly they may be disguised.

NEW CALCIUM JET (McIntosh) "Sun Light" Oil Lamp, 4-wick; (McIntosh.), Belhorn Telescope Organ No. 3, Edison Concert Phonograph, valve Troubone, Books, Curios, garnets, agates, Black Hills Opals and other specimens to exchange for printing or moving picture machine, slides and lantern goods of the best grade or Black Tent. **STAR LYCEUM BUREAU, Box 394 White Hall, Ill.**

FOUR MAPLE OVENS and two pans, fishing pond and small organ, use paper rolls, new, to exchange for a small black tent. **Chas. F. Arter, 313 8th St., Cairo, Ill.**

A TWO-HEADED MUMMY CHILD for best offer in show line. **W. S. Brown, 225 Lafayette St., Jackson, Tenn.**

WANT—RELIABLE PROFESSIONALS, making one night stands to carry our line of advertising fans and calendars, which are sold to Druggists, Shoe Dealers, Hardware Men, Banks and Merchants in general. Elegant outfit, convenient to carry, good commission. $3.00 per day can easily be made by giving the business a few hours each day. Write to-day. **GEO. H. JUNG & Co., 1007 Walnut St., Cincinnati, Ohio.**

FOR SALE

Ten Graphophones in good order. Price $20 each. NOVELTY CO., P. O. Box 708, Norfolk, Virginia.

WANTED

Vaudeville artists for County Fairs. Address J. CHRISTIAN STEIN, 221 W. South St., Indianapolis, Ind.

Carnival Company wanted to contract for furnishing free and paid attractions for Street fair to be held second week in August in town of 5000, Du Quoin, Ill. Band, Steam Swing, Ferris Wheel and 8 to 10 good clean up-to-date pay shows on per cent. No License. Address **E. M. HINCKLEY, Secy., Du Quoin, Ill.**

...WANTED...

Good vaudeville performers, musicians, acrobats and fun makers at Stockton Harvest Jubilee and Street Carnival, July 24, 1903. Apply at once to **W. R. GRIFFIN, Secy., Stockton, Kansas.**

WANTED — Mutoscopes, Picture Machines and Slot Machines of all descriptions. Must be in first-class condition. Name lowest price. **PIERCE & PATTERSON, 121 E. 3d Street, Marion, Ind.**

EDWARDS POSTING SERVICE, 316 1st Ave. S., Minneapolis, Minn. Covers 11 towns and all country routes within 25 miles of Minneapolis and St. Paul.

CADDO, I. T.—Caddo New Opera House. Wanted—Some first-class Brass Band Shows, for season of 1903-04. First-class show town. Population 3,000. Electric lights, ground floor, seating capacity 500. 30 miles north of Denison, Tex., on "Katy." **AMOS T. BASS, Mgr.**

MOVING PICTURE MACHINES AND FILMS
MAGIC LANTERNS WANTED AND FOR SALE OR EXCHANGE
HALLBACH & CO., 500 Filbert St., Phila., Pa.

Prospect Park Fair, Baltimore, Md., Sept. 8-9-10-11-12, 1903. Privileges for sale. **GRANT STOCKHAM, Secy., 19 Post Office Ave., Baltimore, Md.**

MEMORIAL HALL booking first-class attractions for 1903 and 1904. First-class Minstrel for 1903. **F. A. CHILDS, Wilmington, Vt., Manager.**

CARNIVALS, FAIRS.—Fast selling novelties for Carnivals, Fairs, etc. Investigate. Send stamp for our large illustrated catalogue. **Majestic Supply Co., Chicago, Ill.**

$1,000--A WEEK--$1,000

Highest Salary
Ever Paid an Acrobatic Act

THIS SALARY IS PAID TO THE

Famous FAUST FAMILY

9--AUSTRALIAN ACROBATS--9

By PAIN'S Famous Spectacles for Summer Engagement of Six Weeks.

Note—This Act is engaged for regular season with **Ted. E. Faust Superb Minstrels**

TED. E. FAUST, Owner, - - G. D. CUNNINGHAM, Manager.
Care Donaldson Litho. Co., Newport, Ky.

YOU WANT

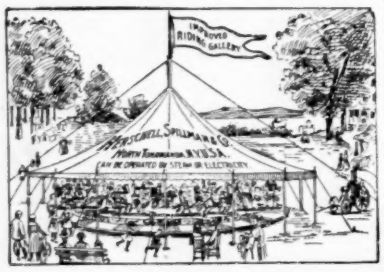

THAT IMPROVED

Tonawanda Merry-Go-Round

Biggest Money Maker on Earth.

HERSCHELL, SPILLMAN & CO.,
162-198 Sweeney Street,
NORTH TONAWANDA, - N. Y.

Bullitt Co. Fair

Is the best Fair in this section for privilege people of every class. Has nice front space for sale for tent shows, either for cash or on commission. Want some free attractions; all must be moral and free from gambling. Especially want jubilee singers. Address

O. W. PEARL, Sec'y,
Shepherdsville, . . Kentucky

WANTED

Everyone buying Shell Novelties, Burnt Wood, Rustic Wood Souvenirs, Fair, Holiday Goods, Wire-Workers' Supplies, Paddes for Carnivals, etc., to write us for our latest catalogue and price list. Best Goods! Low Prices.

DRAKE, WALLACE & CO.
Manufacturers, ST. JOSEPH, MICH.

Paragould Street Fair and Carnival

(Auspices W. O. W. & Maccabees.) WANTED—For Sept. 8-12, inclusive, high-class pay attractions, also free attractions. Last year's fair was a great success; this year it will be even greater. Best town in North Arkansas, four railroads, immense territory to draw from. Address RUPERT C. WRIGHT, Sec'y, Paragould, Ark.

THE PRESS CLIPPING BUREAU
CINCINNATI, O.

Readers of newspapers and dealers in newspaper information. Undertakes commissions from business or professional people who want to keep posted on what interests them in the public prints of the country.
Offices at Boston, New York & Denver.

FOR SALE!

Snake Show Outfit, consisting of portable platform, side wall banner, Top, Pit, Tent 12x15 feet. Everything complete. On the road four weeks. $85 takes it, or will trade for good Black Top. Address H. C. BAER, Circleville, Ohio.

Russell Posting Service.
Suite 911 Cable Bldg., Jackson Blvd and Wabash Ave., CHICAGO, ILL.
First-class locations covering the City and Suburban Towns thoroughly. Long Distance Telephone, Harrison 2838.

Marked Cards, $1; Loaded Dice, $5; Automatic Spindles, $35.
DEANE & LASER, 1057 Central Ave., Cincinnati, O.

HOW TO TRAIN ANIMALS of all kinds. Only 10c. O. K. PUB. CO., Decatur, Ill.

Mention "The Billboard" when answering ads.

You Get Our Prices---We Will Get Your Trade

On all Street Fair and Celebration Goods. Sights of Paris Looking Glasses, Parisian Art Mirrors, Maud Grangers, Confetti, Confetti Dusters, Mexican Canes, Ribbon, Gas Balloons, Devil Balloons, Resurrection Plants, Baby Buttons, Belt Brooches, China Pots, Horns, Bladders, Rotary Electric Fans, Watches, Cigars, High Pitch Goods, and all the latest novelties. If you are a Streetman and want to make money, write immediately for our new Illustrated Catalogue of the latest and best selling novelties. We are acknowledged by all to be the leaders in Streetmen's goods. We have what you want, and you get your goods promptly. We handle Streetmen's goods exclusively. Our prices will surprise you.

SEROTA & GANS, 157 5th Ave., CHICAGO, ILL.
Formerly with the Western Merchandise Co.

Don't Buy Till You Hear from Us

(ALL ORDERS RECEIVED BY 5:30 P. M. SHIPPED SAME DAY.

Everything in Watches, Jewelry, Notions, Flat Ware, Cutlery, Optical Goods & Novelties

Knife Boards, Gift Shows, Fish Ponds, Spindles, etc. supplied. Return Balls, Rosettes, Flag Canes, Umbrellas, Spar and Pyrite Goods, Aluminum Novelties, Soaps, Specialties for Razor Lots, Comb Lots, Shear Lots, Fountain Pen Outfits, Indelible Pencils, Full line Notions, W. B. W. Spoons. Combination Glass Cutter Knives, No. 1836 Memorandum Books, White Handkerchiefs, etc.

Write for Price List. **THE H. B. CO.,** 106 Canal St. New York.

WANTED.... ....WANTED

For Great Roman Coliseum Show, Wright Carnival Company, Comedy Acrobats, Big Feature Acts, Revolving Ladder; also want a sober electrician. Season's work for good man. Address quick

H. W. WRIGHT, WRIGHT CARNIVAL COMPANY
SPRINGFIELD, O., JUNE 22-27; WEEK AFTER TIFFIN, O.

Free Street Carnival and Band Tournament

THREE BIG DAYS AND NIGHTS

Dunkirk, Ind.... ....July 2-3-4

WANTED Shows of all kinds with swell fronts. No bum frame-up tolerated. Can use **WANTED** Merry-go-round and Ferris Wheel. Come on, boys, and get the money! Twelve factories here; weekly pay-roll, $30,000, Privilege people, come; you know me. I never have dead ones. Can use an Aerial act. Renzo and Baby Agnes, write.

L. R. HARRIS, Promoter and Mgr. **FRANK E. HEADINGTON, Sec'y**

Spielers and Conscientious

Advertisers who happen to come to Coney Island any time during the Summer will find it to their advantage if they will call on the Manager of J. B. MORRIS'S exhibition, the **"VOLCANO."** A position is always open for good, rober, reliable people.

Ballyhoos, Novelties and Attractions also wanted

AMERICAN CONFETTI CO.

SIOUX CITY, IOWA

Mention "The Billboard" when answering ads.

MEXICAN CURIOS AND QUICK-SELLING NOVELTIES.

CHARLIE ROSS wishes to establish branches at Summer Resorts, Parks, Hotels, etc., etc. In order to introduce our goods we make this offer. On receipt of ONE DOLLAR we will send the following Mexican Novelties, worth at retail, $3.20.

2 Asst. Mexican Baskets, retail	$ .35
2 Asst. Hair Baskets, "	.25
2 Mexican Opals, "	.50
1 Toy Mexican Sombrero, "	.15
2 Asst. Hair Hats, "	.40
2 Asst. Mexican Canes,	.50
1 "Mexico in a nut shell," "	.30
3 Resurrection Plants "	.75
Total Retail Value	$3.20

Mexican Canes, all Crooks, $8.00 gross
Mexican Canes, all Straights, 7.20 gross

Catalogue Free.

ROSS CURIO CO.,
LAREDO, TEX. (On the Mexican Border.)

WANTED

Attractions of all kinds for the Northern Wisconsin M. W. A. Convention and Picnic Association's StreetFair and Carnival, July 29-Aug. 1, inclusive. Shows of all kinds that are clean. Flying Lady, Illusions, Electric Show, Rag Time Opera, Dog and Pony Show, Snake Eating, Wild Man, Palace of Arts, Vaudeville Show, Fakirs of all kinds. This will be the greatest thing that ever happened north of Milwaukee. Woodmen alone are 65,000 strong, and territory extends over 350 miles. It is up to you for big money. For terms address JULIUS SCHLEMMER, President, Antigo, Wis.

FOR SALE second-hand good as new, 1 Set 27 Aluminum Chimes and 2 pieces Music, $75; 1 Set 18 Aluminum Chimes and Music, $60; 12 Straps Sleigh Bells, $24; 3 Octaves Chromatic Rosewood Xylophone, $15; 20 Bar Steel Marimbaphone, Bows and Mallets, $20; 8 Rattles, $20; 8 four-in-hand Bells, $12; 37 Bar Steel Marimbaphone, Bows and Mallets, $35. Sent C. O. D. on trial. All hits. All big bargains. Our bells and novelties are used by leading artists the world over. J. C. DEAGAN, 358 Dearborn Street, Chicago. Tenth floor. Fire-proof.

AVAILABLE

First-class Carnival and Street Fair Promoter. Is also a close railroad contractor. Address "PROMOTER," care Donaldson Litho. Co., Newport, Ky.

Volunteer Firemen's Association of Western New York

C. O. S. Y. S. The Eighth Annual Convention and Parade, Geneva, New York, August 5th and 6th, 1903. CHAS. E. YOUNG, Secretary.

...WANTED...

Partner with $800 to $1,000, for half interest in a big Farce-Comedy Co., which is booked solid for 1903-4. Elegant Scenery and elegant line of Special and ten styles of pictorial paper. Company organized; everything complete. Season opens in August. Address FARCE-COMEDY CO., care of Billboard, Cincinnati, O.

WANTED

Dancing Girls and Oriental Dancers at once. State full particulars first letter. M. L. GREEN, care Hatch-Adams Carnival Co., Carlisle, Pa., June 15-20, and route as per The Billboard.

SNAKES—We will furnish you Snakes and Armadillos one-fourth cheaper than any other dealer, as we breed and catch them. MRS. C. J. FOSTER, Box 81, Corpus Christi, Texas.

Mention "The Billboard" when answering ads.

WILL S. HECK'S

NEW EXPOSITION AND STREET FAIR COMPANY

WILL S. HECK, Sole Proprietor and General Manager.

Will Open a Season of Fifteen Weeks Solid, Beginning Monday, July 27, Playing Free Street Fairs in the Best Cities of the Middle West.

I can place three more high-class shows under canvas, and one or two good platform shows on percentage. **Enlist under my banner and be prosperous.** The best part of the **Carnival season** is yet to come. I am picking the **best spots,** under **gilt edge auspices,** where people have money and are willing to spend it. **Write immediately,** so you can join me at the first stand. Have a fine Merry-go-round and want a good Ferris Wheel on percentage. **Privilege people** who want to **coin money** for the next fifteen weeks get into communication with me. **Want two more Sensational Free Acts,** also Vaudeville People, Fire Dancer, a number of Girls for **spectacular** and **chorus,** a few good Dancing Girls, Oriental and other foreign talent, etc. Will be glad to hear from experienced people in all lines of Carnival work. **Carnival Committees** who want my attractions should write immediately. If I can place your city on my route, will come to see you or send a representative. **References:** All Carnival Committees with whom I have done business within the past five years. These furnished upon application. **I never disappoint; I always make good. They always want me back again. Address all communications to**

WILL S. HECK, 124 W. Liberty Street, Cincinnati, O.

Streetmen Fair Followers, ATTENTION

THE GREATEST MONEY-GETTER OUT.

Get in line quick! For full particulars send us your name and address on a postal for next two weeks.

Address THE TRADE PRESS, 105 John St., New York

NORTHEAST GEORGIA FAIR, ATHENS, GA.

OCTOBER 5 TO 10.

WANTED All kinds of legitimate Midway attractions, including free attractions. **WANTED**

Only the best. Privileges of all kinds for sale. Imaginary companies and promoters, save your stamps. Address all communications:

C. B. GRIFFITH, Chairman Amusement Committee, Athens, Georgia

---

Mexican Canes,

Toy Hair and Straw Hats, and other Mexican Curios.

Send for Catalogue and Prices

W. G. WALZ COMPANY.

El Paso, Texas. City of Mexico, Mexico

AT LIBERTY - - - JUNE 15th

Holloway's Famous High Diving Horses. The Greatest Free Attraction on the Road for Parks and Fairs. Sure Winners.

Address 3870 Park Avenue, - - St. Louis, Missouri

WANTED for SELLS & DOWNS CIRCUS

Leaper for Return Act and Bar Performer. Wire. June 27, Pocatello, Idaho, Idaho Falls, 29.

NATIONAL THEATRICAL EXCHANGE.

CHAS. J. CARTER, Pres. & Treas. **"On the Grand and Square."**

Incorporated Capital Stock $10,000.00. **LONG DISTANCE PHONE MAIN 4036.**

516 Chicago Opera House Building. Chicago, Ill.

General Theatrical Business, Booking Fairs, Parks, Opera Houses, Theatres, Routing Companies, Placing Actors, Reading Plays, etc. Send for catalogue.

REFERENCES—Illinois Trust and Savings Bank, Western Union and Postal Telegraph and Chicago Telephone Companies, and all railroads leading to and from Chicago.

Mention "The Billboard" when answering ads. *Mention "The Billboard" when answering ads.*

Free Faun Carnival and Street Fair

WAPAKONETA, OHIO, JULY 8-9-10-11, 1903.

BY THE ELKS — ON THE MAIN STREET OF THE CITY

Seven arches of arc lights over the street. Eleven Elk lodges take part. Four banner days; two big parades. No free shows. The best town in the state of Ohio; wide open. No street gambling or sure-thing grafters need apply. Good, clean shows wanted. Capt. Sorcho, Millie Christine, Hunt's Trip to the Moon, Frank Lamar and Sieta, write for contracts. Can use 1 good Dancing Girl Show, also acts for the Stadium and some good Vaudeville people. Two weeks' contract; if you make good, five weeks. All shows and concessions write and wire

J. A. GORMAN, Mgr., Faun Carnival, Wapakoneta, Ohio

P. S.—Can use three more good shows for Marysville, O., July 2-3-4, 1903. Will book the same for Wapakoneta, Ohio. **Wire here.**

Wanted by the Independent Carnival Company

OPENING WEDNESDAY, JULY 1.

Good shows of all kinds with good fronts—Merry-go-round, balloon man with balloon, one more band of eight or ten pieces, crystal maze, aerial acts, Ferris wheel, electric theatre, plantation shows, midway, freaks and curiosities, vaudeville acts, strong free acts, animal shows of all kinds, dancing girls, galatea, side shows with own tents, glass shows and every kind of clean show. All kinds of privileges to let. Exclusives given to right people. Can place one more good promoter. Will buy tents, lights and seats if cheap and in good condition. Tell all in first letter.

Address J. D. HARRISON, Secretary - - care The Billboard

Merchant's Free Street Fair & Carnival

South Chicago, July 20 to 25. Privileges for sale. No exclusives. 2,000,000 people to draw from. Ferari Bros. Carnival Co. furnish all attractions.

J. T. Conners, = = = = Secretary

Sketches, Songs, Comedies, Dramas

and every description of theatrical work WRITTEN TO ORDER at LOWEST RATES. Only the best original work furnished to professionals. References by the hundred. Established 1879. Send for estimate.

BOB WATT, DRAMATIC AUTHOR, 806 Walnut Street, Philadelphia, Pa.

Wanted — Wanted

Outdoor attractions for big Celebration at St. Johns, Michigan, July 4th. Address O. L. ELSLER, Chairman Amusement Committee. This will be a live one for privilege people.

Address S. M. STILSON, : : : : Chairman Privilege Committee

CONFETTI THE BEST ON THE MARKET. **CANES**

ST. LOUIS CONFETTI CO., - St. Louis, Missouri

WANTED First class Burlesque for Street Fair Attraction during week of Sept. 14th. NELSON SMITH, Mgr. Fritcher Opera House, Fort Plain, N. Y. **WANTED**

NOW BOOKING FOR

Craven's Opera House

Everything new and up-to-date. Andrews Chairs, Sosman & Landis Scenery, fine Piano, Gas Lights, etc., etc. Pop. 1,000, on Mo. Pac. R. R., 13 miles east of Fort Smith. Companies write; correspondence a pleasure. W. B. CARAWAY, Mgr. and Billposter, Alma, Ark.

BOOKS, PHOTOS. Tip-Top. Send stamp for sealed circular. CHAS. CONROY, 122 Park Row, New York.

POP-CORN BRICKS

The great seller for privilege men at circuses, Street Fairs, Carnivals and Picnics. We manufacture the only sealed brick on the market, and fill orders promptly.

GARDEN CITY POPCORN WORKS,

46 State Street, Chicago, Ill.

STRATE HALF-TONE PROCESS CO. PARK ROW BUILDING, NEW YORK. 8 cts. SQUARE INCH - MINIMUM 90 cts. **8 cts**

Lightning Triple Changing Card. Good Stock. Worked with one hand. 2.25 per 100, with printed instructions. Sample 10 cents. Be quick. E. F. CONRAN, 2235 N. 4th St., Philadelphia.

Mention "The Billboard" when answering ads. *Mention "The Billboard" when answering ads.*

THE QUICK-ACTION PRINTERS

CHURCH PRINTING CO.

WE are equipped to do your small printing, such as Stationery, Contracts, Stickers, Hotel Register Slips, etc., etc.

WE will do this work neater, ship it quicker, and charge you less for it than any other Printing house on earth. Get your Contracts from us.

WE do not ask you to take three times as many as you can use. Just order what you need.

Performers' Contracts. 3 cts. Each
Sharing Contracts, . . . 2 cts. Each
Renting Contracts, . . . 2 cts. Each

Everything else at proportionately low rates.

OUR MOTTO: "CHEAP FOR CASH."

Do not ask us to ship C. O. D. We don't know how. Do not ask us to charge it--we keep no books. Send the money (all of it) with the order to

CHURCH PRINTING CO.

422 ELM STREET, CINCINNATI, O.

MUSIC FOR Professionals

It is our business to supply profesionals with new compositions of merit. Send address for a collection of vocal and instrumental music, in which you will find something that will please you. If you have anything to be popularized, send sample copy. MUSIC INTRODUCTION CO., 184 Dearborn Street, Chicago.

Medicine Men's Supplies

Anything you want. Cheapest house on earth. Elegant printing and all you can use of it absolutely free of charge. Send for free lectures, samples and pointers to-day. I can save you money.. J. T. R. CLARK, 912 Walnut St., Kansas City, Missouri.

Henry Homand, Alpena Artist

Has two masterpieces of world, 7x10 feet, and numerous other pictures for exhibition. I would like to take someone as partner or sell same. If this advertisement reaches "Human Crocodile exhibitors, wire me at once. HARRY HOMAND, Saginaw, Mich.

WE ARE BOOKING

Shows and Concessions right up to the opening of the Fair, July 21-25. Write or telegraph me any time. C. D. BERCAW, Box 414, Georgetown, Ky.

WANTED

to hear from some good Optical and Microscope people. Big exposition in October. Address ROSENTHAL, 1211 Broadway, Brooklyn, N. Y.

SEA SHELL SOUVENIRS SELL LIKE HOT CAKES

at summer resorts, circuses, fairs—everywhere where crowds gather. Greatest variety, lowest prices. You make 100 to 300 per cent profit. Beautiful illustrated catalogue of over 100 varieties free. T. N. MOTT, 415-17 Dearborn St., Chicago.

Street Fair and Park Mgrs.

I have open time from June 21 till September 1, for free attraction on the smallest Cycle Whirl now in use. For full particulars and terms address GUY FOLK, Lima, O. Can use A1 lady rider. Send photo and age and salary.

WANTED.

An up-to-date small troup to play (at night) Shepherd's Hall, July 16-18, during Kirksville Big Stock Fair. Big money to right show. No others need apply. Hall strictly up to date, near L. & N. R. R., 10 miles from Richmond. Address MANAGER SHEPHERD'S HALL, Kirksville, Madison Co., Ky.

Mention "The Billboard" when answering ads.

You Can Not Make Money Unless You Buy Your Goods From

MANUEL GERBER

Most famous for Always the Latest. I carry the biggest line of Watches, Jewelry, Notions, Fancy Goods and imported Novelties; have the best sellers for Street Fairs, Celebrations, Carnivals, Auctioneers and Premium Men; Snake Blow-outs, Squawkers, Rubber Balls China Pots, Beer Glasses, Fans, Wooden and Paper Snakes, Flag Canes, Mexican Canes, Flying Snakes, Whistling and Gas Balloons, Dying, Waltzing Pigs, Happy Hooligan on Pot, Rosettes, Ribbons, Confetti Dusters, Wire Purses, Canteens, Helmets and Fire Hats, Shell Purses, Beer Mugs, Steins, American Silk Flags, Coml. Art Mirrors. A full line of Knives for Board Men; biggest line of Canes and Whips, Spar and Shell Goods, Specialties for Razor Lots, Comb Lots, Shear Lots, Jewelry Packages, Indelible Pencils, etc. Be careful in buying; if you do not know what to buy, send immediately for my New Special Book Illustrated Catalogue just published. Get wise! Procure a copy! Be successful by not wasting time on goods out of date. As for latest novelties and fastest sellers, the best house in the country is, as everyone knows, M. GERBER, the largest house for celebration goods in the United States. New novelties every day.

MANUEL GERBER, - 326 South Street, - Philadelphia, Pa.

NOTICE

Owing to my numerous outside interests and duties in connection with the "Cincinnati Fall Festival," the firm of HECK & ZARRO is hereby dissolved by mutual consent. On and after OCTOBER 1st I will be ready to entertain offers for managing, directing or building shows complete, on any scale; also to build Illusions, Fronts, Store-Show Outfits, etc., for those who have made inquiry.—— J. W. Zarro

FOR SALE

A Decapitation Act complete, including packing cases, electrotypes, half sheets and one sheets, four colors (special). Finest act of the kind on the road. Ready for immediate delivery. Address J. W. ZARRO, Exposition Cafe, 1233 Elm St., Cincinnati, O.

WANTED FOR MIDWAY

Side Shows, Specialties, Flying Lady, Lady Contortionist, Muscle Dance, Freaks, etc. About twelve good shows in all wanted on percentage, for **Roswell, New Mexico, Fair, four days, September 22 to 26.** Roswell is situated in the midst of the great Pecos Valley, the most fertile spot in America, and draws crowds for 200 miles. One of the best towns in the Southwest for shows. Privileges for sale. Also want balloon ascension. Write quick to——

J. Augustus Graham, Sec'y, Roswell, New Mexico

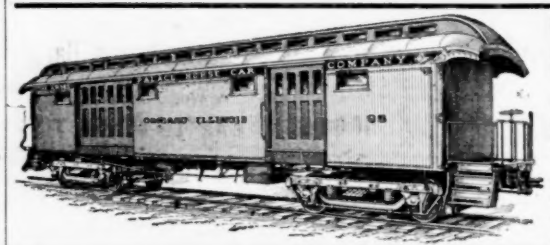

We Have for Sale and Lease Baggage, Stock ....and Box Cars....

50 ft. long. Desirable for show companies. Reasonable Terms. Write for particulars.

Arms Palace Horse Car Co.
W. A. YAGER, Gen'l Manager, No. 1220 MONADNOCK BLDG. CHICAGO, ILLINOIS.

McKEESPORT, PA.

Business Men's Carnival

Week July 13th, 1903. Heck Amusement Co., Cincinnati, O., furnish attractions. Drawing population 250.000. Concessions now ready.

A. R. GOOD, Chairman Concession Committee

Rice's Famous Dogs, Ponies and Monkeys

Ten Handsome Performing Shetland Ponies, 10 Dogs of Marvelous Beauty, 2 Funny Mules, Comedy Rhesus Monkeys. The greatest grandest and best working and conducted entertainment before the public. The greatest FREE attraction for Fairs and Parks.

PERMANENT ADDRESS, NEW ALBANY, INDIANA

SNAKES. H. L. HAMMERSTEIN & CO. MONKEYS

WILD ANIMALS

Reliable Dealing, Largest Variety, Moderate Prices. Write for anything you want, we have got it.

530 Garfield Avenue, - - - - Chicago, Illinois.

LACONIA FAIR, LACONIA, N. H.

Bigger, better, brighter than ever. Begins on Labor Day, September 7th. Four days. Great chance for fakirs, also for vaudeville artists. Write for terms. Send your acts and terms to F. M. BECKFORD, Secretary.

CAR WANTED will pay Cash for a 6-wheel Truck Sleeping and Dining Car; Pullman preferred. Will buy Baggage Car, also. Describe fully. Ad. Pat Chappelle, cr. route A Rabbit's Foot Co.

Mention "The Billboard" when answering ads.

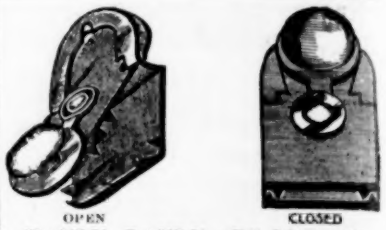

OPEN CLOSED

HANDY DANDY "F" BUTTON

A big money-maker and quick-seller for streetmen and an article of absolute merit. If your jobber looks out for your interest he has them. If not, write US at once.

S. FREEHLING & SON,
Patentees and Sole Distributors,
147-149 Fifth Ave., Chicago, Ills.

...THE...

Blackwell, Oklahoma

Free Street Fair and Carnival
Will be Held
September 2 to 5, inclusive.

Propositions from high class sensational free acts, percentage attractions of absolute merit, and all legitimate amusements, etc., invited.

G. M. Warinner. : : : : Secretary

THE VERY LATEST YET

FLAG BANNERS AND SIGNS.

Something entirely new. Easy to put up, everlasting and immensely attractive. Samples free. Ask for our new illustrated catalogue.

MASSILLON SHOW PRINT,
MASSILLON, - : OHIO.

WANTED—ATTACTIONS

Harvest Carnival, Mound City Mo. Aug. 11-13, 1903

Animal and Snake Shows, Ferris Wheel, Streets of Cairo, Beauty Show—everything for a Midway. Cash or percentage basis. 15,000 daily attendance last year. C. F. HAMSHER, Sec.

H. C. Evans & Co.

Originators of all Electrical Sporting Goods. "Transparent Electric Dice," our latest creation; also the Twisted Wire Spindle, a new idea. Price $35. Send for 48-page Catalogue. Free. Address 125 Clark St., Chicago.

Little Show Print BOSTON

Madam Leeon Ballooning Co.

Will furnish Lady Aeronauts for Balloon Racing, Double or Single. In fact, all the Latest Novelty Features in Ballooning. For Prices, write J. W. CLEETON, Cora, Md.

I. N. FISK Promoter Carnivals, Street Fairs, Parades Celebrations, large public gatherings. Perm. Address 424 Elm St., Cincinnati. Can place 2 good shows, Ferris wheel.

WANTED—A position as Soprano Singer. Address L. G., 292 Washington Avenue, Washington C. H., Ohio.

MANAGERS AND AGENTS.

OLIVER SCOTT General Agent John Robinson's Ten Big Shows. Permanent address, Bristol Hotel, Cincinnati, O.

HARRY W. SEMON General Agent and Railroad Contractor Luella-Forepaugh-Fish Incorporated Wild West big new Railroad Shows.

GEO. W. AIKEN Traffic Manager John Robinson's Ten Big Shows. Permanent address, Bristol Hotel, Cincinnati, O.

J. M. J. KANE Season 1903, Manager Opposition Car Great 4-Paw & Sells Bros. United Shows. Permanent address, The Billboard, Cincinnati O.

TOP-MONEY BURK Spieler. Top money at Pittsburg. I guarantee you top money or no pay. Now with Morris & Berger. Perm Add. The Billboard

Mention "The Billboard" when answering ads.

Snaps for Privilege People!

We have for sale the following exclusive privileges for our Fair, Aug. 25-28:

Baby Rack,	Check Room,
Knife Rack,	Glass Blowers,
Cane Rack,	Dining Room,
Picture Gallery,	Toy Balloons,
Fruit Stand,	Jewelry.

We also want twelve good Midway Shows. Address

W. N. SILL, Sec'y, Franklinville, N. Y.

STREETMEN

If you are following fairs, expositions, circuses, have a stand on the street, work from a flat joint, make high pitches, sell novelties or peddle, write us for catalogue and any information you may want. We handle all the latest novelties, flash and slum goods for spindles, fish ponds, gum joints and novelty shooting galleries, 5 piece jewelry lots, 7 piece purse lots, fountain pen lots with pen holders or memo. book, shear lots and razor lots, collar button sets, needle packages, shoe laces, lampwicks, soap purses, knives, combs, spectacles, watches, art mirrors, and a full line of mechanical toys for street work. Catalogue free. INGE-TODD & CO., 617 N. Fourth Street, St. Louis, Mo.

For Sale, Canvas Theatre

Outfit complete, 85x130 feet; Top, 12 foot Side Walls; all Poles, Ropes, etc.; 19 lengths Blue Seats, 300 Folding Chairs, Scenery, High Dive Ladders, Net, Extra Top, 40x60; Horse and Cook Tents, Sledges, Lights, etc., etc. Address

DUNCAN C. BEST,
Hillsboro, - - - Illinois.

SNAKES

Pythons from $15 up; choice Bulls, Pines, Turtle heads; Bosco dens $20 up; all Broke to handle

J. HOPE 35 N. NINTH STREET PHILADELPHIA, PA.

WANTED

Second-hand Slot Picture Mutoscope Machines, in good condition; also good Merry-go-round; any money-making article for my new Park, at Fair Oaks, Va. BLISS BLACK, Mgr., Richmond, Va. Rural Delivery, 3.

Wanted at City Park

Pryor Creek, Ind. Ter., July 2-4.

Merry-go- round, Ferris Wheel and one good up-to-date comedy company with tent which will hold 600 to 1000 people. Also small trained animal show. Address J. A. QUINN, Sec'y.

THE DONALDSON LITHO. CO.

NEWPORT, Suburb of Cincinnati **KENTUCKY**

POSTERS FOR FAIRS

New 1-Sheet Electric Fountain
New 1-Sheet Roping Contest
New 1-Sheet High Dive

All are excellent designs of great drawing power. Samples free to managers or agents.

THE DONALDSON LITHO. CO.

NEWPORT, Opposite Cincinnati **KENTUCKY**

WANTED! NEW AND NOVEL ATTRACTIONS FOR

HASHAGEN'S PARK

Grand Ave. and Meramec St., ST. LOUIS.

CONEY ISLAND OF THE WEST
SHOOT THE CHUTES

Now booking for Summer Season 1903. Largest Amusement Resort in the World's Fair City. Responsible parties please write.

CONCESSION PRIVILEGES TO LET.

HASHAGEN'S AUDITORIUM

2325 S. Broadway, ST. LOUIS.

OPEN THE YEAR ROUND.

High-Class Vaudeville and Dancing

SOMETHING NEW. Largest Amusement Palace in the entire West. Please write.

GOOD ACTS WANTED AT ALL TIMES

WANTED=A PARK IN THE SOUTH

Must be suitable for all amusement purposes—Dancing, Vaudeville, Base Ball, etc. State all particulars in reference to size of park, condition, location, car and other means of transportation, if now fenced, and lowest rental. Railroads having Trolley Parks please answer.

D. J. WYMORE, Dillon Park, - - NEW ROCHELLE, N. Y.

The Cutlery King

THE MONEY SAVER FOR KNIFE-BOARD MEN AND AUCTIONEERS

The man that knows your wants and sends them quick. Write for Catalogue—THE MOST COMPLETE EVER PUBLISHED.

HARRY L. WEISBAUM
254 E. Madison St., CHICAGO.

The greatest nickel taker of the age

Future Scope
Your Future Wife
Your future husband
Date of your marriage
Your fortune told and lucky numbers all for 5 cents.

EMPIRE NOVELTY MFG. CO.
Sole Manufacturers of Future Scopes. Photos, Fortunes, Etc.
CHICAGO, U. S. A.

A Magnetic Subscription Offer

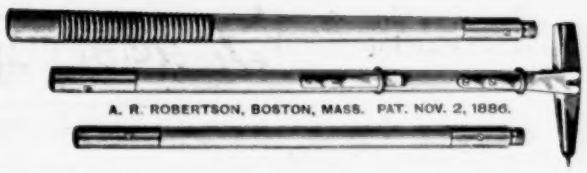

We have secured 100 of these **MAGNETIC HAMMERS** and they go to the first hundred persons who accept our offer. All genuine Robertson make.

Value of Hammer, - - - $3.00
The Billboard for one year, 4.00

BOTH FOR - - $4.00

We are offering the regular Genuine Robertson Magnetic Hammer, with Card Attachment and Jointed 36 inch Handle. A great boon to advertising agents, billposters or distributors who have to do card tacking. It is superior to any magnetic tool heretofore made.

SEND IN THIS BLANK.

The Billboard Pub. Co., Cincinnati, O.

Enclosed please find $4.00 for which please send me one Magnetic Tack Hammer and The Billboard every week for one year.

Name _____

City _____

County _____ State _____

Great Offer to New Subscribers

$7.50 for $4.00

You can have The Billboard every week for a year and one of these celebrated **Unexcelled Bill Posters' Brushes, both for $4.00.**

The Unexcelled Brush is copper bound and steel riveted. It is made of the best Otaska bristles, and is warranted to be the most durable and lasting brush made. It retails for $3.50 each.

OUR OFFER

THE BILLBOARD, one year, $4.00
One Nine-inch Brush, $3.50

BOTH FOR $4.00

This offer is an exceedingly low one, and therefore is strictly cash. No attention will be paid to subscriptions unless accompanied by the cash.

The Billboard Publishing Co.

424 Elm Street, Cincinnati, Ohio:

Gentlemen:---Enclosed please find $4.00, for which send me THE BILLBOARD for One Year, and one of your nine-inch Paste Brushes.

Name _____

Town _____

County _____ State _____

Let Us Again Remind You that Our Price are Always Made the Lowest

Regardless of what our catalogue says. You order safely from us. You get the benefit of reduced prices without asking for it. We adjust our prices every day. If you get the Shure winner, it will tell you what to buy.

If you want to order goods by telegraph, send for our **"Telegraph Code."** Just printed.

N. Shure Co
WHOLESALERS OF
QUICK SELLING GOODS
FOR
STREETMEN & CANVASSERS.
264-66 E. MADISON ST. CHICAGO.

THE LATEST NOVELTY IS

"Merryphone"

A DEVICE THAT ACTUALLY

T-A-L-K-S

Like a Phonograph. It says "Rubber Neck," and other Funny phrases. There will be millions of them sold.

Price per 100 ..... $6.25
Price per 1000 ..... 60.00

Sample, postpaid. 10c.

It took two years to hatch this novelty out. A fertile brain did it. It's a dandy. First come, first served. Don't delay.

N. SHURE CO.

SOLE AGENTS
Wholesale Streetmens' Specialties,
264-266 Madison Street, Chicago
Get the Shure Winner Catalogue.

They All Admit That We Are Headquarters On

Canes, Pocket Knives, Confetti, Confetti Dusters, Carnival Goods, Balloons, Street Fair Goods, Novelties of Every Description, Supplies for Medicine Men, Fish Pond Men, Circus Men, Scheme Men, Shooting Galleries, High Pitch workers, and every other class of Dealers on the road. We lead on Jewelry, Watches, Silverware and other Specialties.

Prices guaranteed the lowest always.

N. Shure Co
WHOLESALERS OF
QUICK SELLING GOODS
FOR
STREETMEN & CANVASSERS.
264-66 E. MADISON ST. CHICAGO.

USE MEWHINNEY'S
ORANGE-CIDER POWDER
& ICE COLD WATER.
NOTHING ELSE.
ONE POUND MAKES TWELVE GALLONS IN ONE MINUTE.
KEEPS IN ANY CLIMATE.
SEND FOR SAMPLE & PRICE.

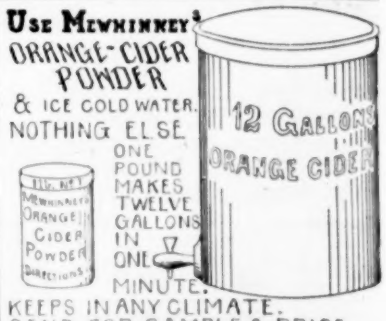

A. B. Mewhinney & Co.,
TERRE HAUTE, IND.

ALTOONA, PA.

WANTED

Snake Eater and Den, Carousel and Minature Railway on percentage for Carnival July 20 to 25, inclusive. Ad. I. C. Mishler, Altoona, Pa.

HOLD - OUTS

They are perfect. We manufacture the only open face drop case and cloth spindle. We also make a specialty of roulette wheels, Marked Cards, Inks and Percentage Dice. Catalog with discount sheet free.

J. James Mfg. Co., Ft. Scott, Kans.

Send 4c. in stamps to CHAS. D. HESS, 223 S. Fitzhugh Street, for the Art of Making Up.

WANTED FOR

M. A. Le Clair's High-Class Entertainers

High class Specialty and Vaudeville Artists. I want **the best.** Those who double in B. & O. preferred. Must be good dressers on and off the stage. Work under tent; travel by rail. Also Musicians., ladder and trap drummer and good outdoor free attraction; also boss canvasman and two assistants. Artists send photo and program, if not satisfactory will return same. State what you can and will do, and lowest salary in first letter as you get it. Boozers, mashers and cigarette fiends save stamps. Answer quick. Will open about July 15. Address **M. A. LeCLAIR, Veedensburg, Ind., Lock Box 334.**

CANDY MEN

This is a money-maker at parks, in stores or on the road. It makes those delicious pop corn crisps, the greatest **5 cent** package. You need not be a candy maker to be successful.

W. Z. LONG, SPRINGFIELD, OHIO

FAT BOY! FAT BOY!

Open for a job, 1903-04. Want to hire to a first-class circus or a good manager that can furnish platform. Young and immense weight. Can get around good. No. 22 collar, 64 in. chest, 69 in. belt, 90 in. hips, 49 in. thighs, 28 in. calf, and No. 10 shoe; 6 feet 1 inch height. Must be first-class and up-to-date. None too good. Boozers, save stamps. For further information write. Don't write unless you mean business. Address **MELVIN GRUBB, Wytheville, Wythe Co., Va.**

...WANTED...

Two more good shows. Must have swell fronts, clean and moral; also Ferris Wheel. Can place legitimate privileges at all times. **K. G. BARKOUT, Mgr. Barkout Carnival Co., Findlay, O., Eagle's Carnival till July 4th.**

AT LIBERTY.

Two Colored Hoochey-Coochy Musicians. Can make good. Reliable manager only. Must have tickets. Write H. L. GRIGSBY, 225 Lafayette street, Jackson, Tennessee.

PRIVILEGES FOR SALE.

Union Labor Carnival

Auspices Central Labor Union, Wilkes Barre, Pennsylvania, Week of July 6.

The General Amusement Company of Cincinnati, O., Furnish Attractions

Cane or Knife Racks	$20	Candy Wheel	$20
Orange Cider	20	Wire Jewelry	10
Doll Racks	20	Weighing Scales	10
Futures	10	Novelty Stands	10
Prize Shooting Gallery	20	Glass Stand	20

Can use a first-class Country Store Man.

Address J. S. COE, Hotel Sterling, Wilkes Barre, Pa.

Wanted.... ....Wanted

Two more good shows and strong free act that can be featured. Performers for Streets of India.

Great Eastern Street Fair Co. Defiance, O., Till July 4

Streetmen, the Goo-Goo Winking Eye

Is the best seller. All dealers handle the new one. Beats all others. Sample 10c.; 3 for 25c. Circulars free.

PARIS NOVELTY WORKS, 324 DEARBORN STREET, CHICAGO, ILLINOIS.

WANTED

Two Nets for high wire Bicycle Act. Must be in good condition and cheap for cash. **W. J. IRWIN, as per route of Busby Bros.' Show.**

WANT TO BUY—50 or 60 foot Round Top, with middle piece. Must be cheap. Want Advance Agent, Good Circus Acts, Lady Contortionist or Man, Business Cornet, Tuba, Trap Drummer. Two Violins to double brass, Vaudeville people. Preference to those doubling band. This is a wagon show. **Opens July 18.** Give all and lowest in first letter. No R. R. fares advanced. Address **WALLACE WILLIAMS SHOWS, Cameron, Mo.**

PATENTS guaranteed under $20,000 Bond. **The Keystone Law and Patent Co.,** 510 Bets Bldg., Philadelphia, which is the only bonded Patent Agency in the world, offer to make a guaranteed Search of the Patent Office Records (not merely their opinion) free of charge to readers of this Journal who will send a sketch, model or description of their invention. They will also give a certificate of patentability which will be of great assistance to an inventor in raising capital. Patents procured and sold on easy terms. **S. S. WILLIAMSON, Pres.**

WANTED

Vaudeville performers for summer outing. Two to four weeks to clever song and dance artists, Jugglers and Musical Mokes. Mail me discription of your act. Four matinees and four night shows per week. Summer Sal., that's all. **R. E. CRAWFORD, Manager Whitaker's Mammoth Pleasure Dock, Clear Lake, Iowa.**

Wigs and Costumes

For Rent and Sale.
Largest House in the West.

A. FUEGER, No. 521 Walnut Street, ST. LOUIS, MO.

The Old Soldiers and Settlers' Reunion, being the 23d year, at Cassville, Mo., this year, 1903, promises an unusual attendance on Aug. 25, 26, 27 and 28th. They want some good shows, Ferris wheel and other good attractions. Best grounds in Southwest Missouri. The people always come to Cassville Reunion for a good time. Address **Committee on Ground Privileges, Cassville, Mo.**

5¢ 5¢

5¢ 5¢

THE BILLBOARD'S

New Booking Sheets

PRICE 5c. EACH 6 for a quarter, postpaid. Remit in stamps.

The handiest, best and most convenient sheet ever devised.

The Billboard Publishing Co.
424 Elm Street, Cincinnati, O.

EAGLE GROVE, IOWA. AUGUST 18-19-20-21

THE FOUR GREAT DAYS OF CARNIVAL AND HARVEST FESTIVAL.

THIS will be the greatest Carnival ever held here, as every business man in the city is a stockholder in the Carnival Company, and will make it his business to boom the same. Ask the privilege people who have been here in the past. We want the best of everything. If you have anything that is good, write us. We have money for the best of everything. All kinds of privileges for sale. ☞ August 18-19-20-21.

W. F. INSEL, Secretary, - - - - EAGLE GROVE, IOWA

The Great "ALVINI,"
THE AERIAL WONDER.

In his daring act, being fired from a loaded cannon 3,000 feet high, from a monster balloon, and returning to earth by the aid of his parachute. This is the limit of human adventure and the latest special attraction. The best drawing card in America for State and County Fairs, Parks and Summer Resorts. Address **PROF. ALVINI, 1425 Bremen Street, Cincinnati, O.**

WANTED

Actors and Musicians.

Will accept one good young man; others professional. Two cars: best of treatment. **CHAS. W. OGDEN, En route Minnesota, Waupaca, Wisconsin.**

Broncho John's WILD WEST

And Realistic Western Amusement Enterprises. A first-class special attraction. : : : : : : : : : : : :

J. H. Sullivan, Mgr., Valparaiso, Indiana

Grand View Opera Hall

Best Saturday night show town. Three mills pay off. Also grounds for tent show. **J. W. STOLL, Binnewater, N. Y.**

BLACK EAGLE PARK

GREAT FALLS, MONT.

Good stopping place for for small attractions en route to or from Coast. Seven-day stand.

Address Owners Great Falls Street Railway

Privileges to Let

At the Maury Co. Fair, Sept. 29-Oct 2, Columbia, Tenn.

Address B. S. THOMAS, Secretary

St. Louis Calcium Light Co.

Established 1873.

Oxygen and Hydrogen Gas furnished in tanks for Stereopticon and Moving Picture Machines. All orders to any prat of the United States filed promptly. 519-521 Elm St., St. Louis, Mo., U. S. A.

LITHOGRAPHS one cent each, any style, unlettered across lining space; Vaudeville, Dramatic, Burlesque, Repertoire. Send $1 for 100. Opera House Contracts, 50 cents per 100. **H. DAVENPORT, 293 W. VanBuren St., Chicago, Ill.**

Mention "The Billboard" when answering ads.

...FREE...
Open Air Attractions

Wanted at Suburban Park, St. Louis. Send in open time and lowest terms quick. If you have already written write again. Silence a polite negative. Address

E. Bothe, : : Secretary

DRIFTERS, ATTENTION!

We are the "Real Thing" for You.

We not only carry, but sell anything and everything a drifter can make money on. We are the cheapest in price, promptest in shipping, and carry the largest assortment of everything made in White Stone, Watches, Glims, Notions, Cutlery, Flat Ware, Jewelry and Novelties for Diamond Palaces, Spindle Wheel, Fish Ponds, Give-away, etc., also latest Novelties for every excitement. Write for a **Monthly Fair** and **Price List.**

Singer Brothers,

82 Bowery, New York City.

Note.—We have no Branches.

WANTED.... ....WANTED

THE JOHN H. SPARK'S SHOWS

Wants two or three Brother Act, Bar Team, Clown, Musicians, Side Show People, and a Strong Feature Act. Address CHAS. SPARKS. Route: Saltsburg, Pa. June 25; Apollo, Pa., June 26; Butler, Pa., June 27; Tarentum, Pa., June 29.

N. B. Want a Good Sixty Foot Stock Car. Must be First Class.

THE BILLBOARD'S EMERGENCY SERVICE

In cases of sickness, accident or death managers in need of people QUICK are invited to wire us stating their requirements. The telegram will be immediately posted on a large bulletin board in our office. Every actor, actress, performer and agent who is at liberty in Cincinnati looks in on us daily and reads the announcements on the board. If the persons you require are in Cincinnati and at liberty you will get into communication with them instanter. This service is gratis. **All Want Ads** sent us for publication are also posted the moment received, and managers frequently get application before the paper containing their ad comes out. THE BILLBOARD leads. Others follow—or try to.

CONFETTI

Street Fair Novelties
Decorations
Paper Balloons, Etc.

ONLY THE BEST. SEND FOR CATALOG.

American Cotillon & Carnival Works, 339 Lincoln Avenue, Chicago

---

Rubber Balls, Canes, Confetti

Eagle Rosettes, Comic Art Mirrors, Exploding Canes, Foxy Grandpa.

Canteens, Trick Books, Balloons, Whips, Trick Match, Confetti Dusters, Rubber Thread, Flying Snakes, Rosettes and Badges, Blow Outs, Beer Glasses, Shell Goods, Rustic Wood, Celluloid Buttons, Celluloid Roses, Spar Pins, Lucky Pennies, Watches, Rubber Faces, Go Way Back Pots and Jewelry. Send permanent address for FREE Illustrated Catalogue. Novelties for Street Fairs, Carnivals and Celebrations.

THE NEWMAN MANUFACTURING CO, 81 Woodland Ave., Cleveland, O.

THE JOHN CHAPMAN CO.

BILL POSTERS
Have the best boards and greatest locations

in Cincinnati and Suburbs. Telephone 2314. 17 Opera Place. Chapman's Bulletin Service. Contractors for Bill-Posting throughout the United States. Cuba and Canada. Population: City, 325,902; 56 Suburban Towns, 79,000.

Mention "The Billboard" when answering ads.

PALMISTS and FORTUNE TELLERS—An adept crystal reader and four good looking and quick palmists and card runners. Must be talent out of Cincinnati. Write **CARROW, 424 Elm St., care The Billboard.**

WANTED

Street Fair and Carnival Attractions for

Sept. 7 to 12, inclusive

First-class Novelties, new and attractive, on a percentage basis. Midway Shows, Glass Blowers, Razzle-Dazzle, Illusions, Moving Pictures, Ferris Wheel, Loop-the-Loop. Unless you have an up-to-date swell front don't apply. A few first-class free attractions wanted. 75,000 people last year. We will have an attendance of 100,000 this year. Address

E. A. Troutman, Secretary
Council Bluffs, Ia., Street Fair & Carnival Co.

BIG MONEY

SELLING

SEA SHELL SOUVENIRS

AT SUMMER RESORTS, FAIRS, CIRCUSES, CARNIVALS—EVERYWHERE WHERE CROWDS CONGREGATE. PROFIT IS 100 TO 300 PER CENT. HAVE LARGE AND VARIED ASSORTMENT. YOU CANNOT MISS IT BY GIVING THESE GOODS A TRIAL. WRITE FOR OUR LATEST CATALOGUE AND PRICE LIST OF SEA SHELL, BURNT AND RUSTIC WOOD SOUVENIRS.

R. H. CHANDLER
876 CLIFTON PARK AVE. CHICAGO

MINIATURE RAILROAD CO.

407 BROADWAY, NEW YORK CITY, N. Y.

GOLD MEDAL SPECIAL.

For Parks, Summer Resorts, etc. Hauling Capacity, 25 Tons. Earning $1,500 in six days. With proper care will last 25 yrs.

CAGNEY'S LOCOMOTIVE WORKS

: : THE GREAT : :

DAVENPORT

King of all High Wire Performers and High Wire Bicyclists,

Has some Open Time. Address Des Moines, Iowa, June 22-27; Sioux City, 29-July 4; St. Joseph, Mo., July 6-17.

Buttons of Every Description

FOR CONVENTIONS GATHERINGS, SHOWS

We make them in any quantities Fill orders on short notice and beat any firm in the West on price. **Special Designs** to order. Let us hear from you.

St. Louis Button Co., 620 N. Broadway, St. Louis, Mo.

There are others, but if U want the best Open-Air Attraction, get the Famous

Bickett Family

They have a few Dates open. Address GRAND RAPIDS, MICHIGAN.

BALLOON

Ascensions furnished. Address **PROF. CHAS. SWARTZ,** Aeronaut, Humboldt, Tenn.

Mention "The Billboard" when answering ads.

DOC WADDELL

Specially Engaged as GENERAL AGENT Of the

TED E. FAUST SUPERB MINSTRELS

Will be Assisted by **TED GALBRAITH,** in Charge of 3 Expert Second Men

---

LEWISTON

Inter-State Fair

Will contract on per cent. for first-class Carnival Co. for night work. Would like to hear from parties able to furnish Special Attractions.

All Kinds of Legitimate Privileges for Sale

Our Premium List is a good ad. Medium

One of the best fairs in the West—four Counties. Addr.

VAN W. HASBROUCK, Sec., Lewiston, Idaho

WANTED

Experienced Seat Men for

PAIN'S

Ancient Rome

Salary $12 per week. No hold back. Report to

George Clark, Boss Canvassman

Buffalo, N. Y., Week June 22.

CONFETTI - CANES

AND NOVELTIES

CARNIVALS

STREET FAIRS

LOW PRICES PROMPT SERVICE

Columbia Confetti Co., St. Louis

FREE sample of the big seller, the "Mirleton," and our catalogue of Street Fair goods on receipt of 5 cents to pay postage.

The New York News Co.

26 City Hall Place, New York

MIRLITON

"The house that treats you right."

Carnival Companies

With open dates of Weeks SEPTEMBER 21st or OCTOBER 5th, address J. J. FREUNDLICH, Secretary Red Men's Amusement Association, Incorporated, Paducah, Ky.

Indian Encampment

Only Free Amusement Park in Saratoga. To let: Merry-go-round, Bowling Alley and Tin Type Gallery. Also the following privileges: Theatres, Pop-corn, Wire Jewelry, Knife and Cane Rack, Swings, etc., etc. For full particulars address **DAVID LIPPI, Indian Camp, Saratoga Springs, N. Y.**

$1,000 CHALLENGE

Knife, Sword Arrow and Battle Ax experts, the greatest impalement act in the world, bar none. Managers wanting a high class act for fairs, parks, carnivals and street fairs, write **THE ZIEMERS, 8025 Van Buren St., St. Louis, Mo.**

FESTOONING

For Decorators for all occasions. Write for samples and prices. B. E. BUCHANAN, 22½ N. 4th St., Philadelphia, Pa.

FREE! FREE!! FREE!!!

As the air you breathe, is our new catalogue, which is just off the press to-day. It's the

H. & A.

Catalogue that contains the Newest and Latest things for Streetmen, Fair Workers, High Pitchmen, Spindle workers, Fish Ponds, etc., and for all those engaged in outdoor Merchandising; Write for it to-day. It will save you money and show you the **NEWEST** goods.

HOLSMAN & ALTER

WHOLESALE JEWELERS

120-128 DEARBORN STREET, CHICAGO, ILLINOIS

: : For Privileges at : :

FERARI BROS. SHOWS

SIOUX FALLS, S. D.,

Week June 29 to July 4 write or Wire C. H. Craig, Secretary Carnival Committee. Privileges for Everybody.

RED MEN'S FAIR and CARNIVAL,

MADISON, Indiana, Sept. 7-12, inc.

WANTED.... ....WANTED

First-class moral shows on percentage. Three or more first-class free attractions. All privileges but gambling for sale. Three thousand men in Jefferson County are boosting.

Address C. R. Johnson, Jr., Sec'y, Madison, Ind.

WANTED.... ....WANTED

A good Carnival Company for Carnival Westville, Illinois, Aug. 25-Sept. 1. Everything will be open. Aug. 25 is pay day, and $60,000 is paid out. We have plenty of money. I want good game.

Address Ralph M. Cole, - - Box 4, - - Westville, Ills.

Your Name and Address

On a Postal will bring to you, free of charge, a bunch of

BLOTTERS THAT BLOT

THE ABSORBING KIND.

The Billboard, "That Cincinnati Paper," 424 Elm Street, Cincinnati, O.

CHAMELEONS

We are now prepared to fill all orders promptly

C. O. D. $4.00 Per Hundred

Only first-class Stock shipped. Send $2.00 in first order. Don't 'Phone, wire or write orders.

W. C. HOFFMAN,

464 Pearl Street,

CLEVELAND, - - OHIO

Privileges for Sale

At the Oconto Co. Fair, Oconto, Wis., Sept. 1-4

Also want a couple of good open air attractions. Estimated attendance, 30,000. Write

J. P. FRANK, - Secretary.

WANTED

At Omaha, Nebraska,

For the Knights of Ak-Sar-Ben Carnival (Ten Days) Oct. 1-10

All kinds of percentage shows, free acts and mechanical riding devices. Ferris Wheel and Miniature Railway. Attendance last year over 300,000. Address "PONY MOORE Room 217-218 First National Bank Building, Omaha, Neb.

The McHenry County Fair

"Golden Jubilee Celebration."

The best fair in Northern Illinois. Big exhibits. Large crowds; paying privileges. Special features wanted; trained ponies, trained dogs and other animals. Also Glass Blowers, Feather Workers. No gambling or immoral shows. Privilege renters address **H. C. MEAD, West McHenry, Ill.** Attraction managers address **GEO. A. HUNT, Secretary, Woodstock, Ill.**

Harry—STANTON & PENROSE—Burnice

In their new, up-to-date sketches, "A Marriage Ad.," "A English Duke" and "True Love," are wanting engagements at Parks and Summer Theatres, or good Vaudeville Cos. Address **HARRY STANTON, 1427 Burd Ave., St. Louis, Mo.**

Eastern Iowa District Fair

Annual Exhibition at Winfield, Iowa, August 18th - 19th - 20th - 21st.

Address J. L. RODERICK, Secretary

FOR SALE!

For cash or easy payments, the magnificent Glen Helen Park, with buildings and sixty-nine (69) acres of land adjoining at Sellersburg, Ind. on the P. C. C. & St. L. Ry., and the projected Ohio Valley Interurban Electric line. **ELMER M. FRANK, Jeffersonville, Ind., Agent.**

Holstein District Fair

HOLSTEIN, IA., AUG. 24-27, 1903.

Everything within the limits of morality permitted. Privileges of all kinds for sale. The best attractions wanted. Early contracts desired. **P. McGUIRE, Secretary.**

FOR SALE.

Merry-go-round privilege, also Show privilege; Play Shows on percentage or straight sale, for Erie County Fair, Sandusky, O. In 1902 the privilege people cleared themselves by Wednesday, 3 p. m. Address **F. R. ZERBE, Sec'y.**

ELLENSVILLE, N. Y.—Ulster County Agricultural Fair, August 25-28, inclusive. Hon. Thomas E. Benedict, Pres.; W. Kelly Shook, Treas.; W. S. Doyle, Sec'y.

BURLINGTON, N. C.—Alamance Fair Assn. Oct. 6-9, 1903. Robert W. Scott, Pres.; Dr. R. A. Freeman, Treas.; J. A. Turrentine, Secy.

WANTED
FOR
Lake Alma Park
WELLSTON, OHIO

All kinds of actors and performers for outdoor attractions. Expect to open Park

ABOUT JUNE 15

This is the most beautiful resort in Ohio. Apply at once. Your price must be reasonable. Address : : : : : : :

C. K. DAVIS
Prop. and Mgr.

WANTED
Sensational Out-Door Attractions
For Springfield, O., Trade Assembly's

Labor Day Celebration, September 7. Biggest day in Ohio. Troups of Arabs or Japs, Acrobats, Aerial, Bar and Bicycle Acts, Big Feature Acts, and novelties of all kinds, Tent Attractions, Fireworks. Concessions for sale. **T. J. CREAGER, Springfield, Ohio.**

New Music and repairs for Merry-go-round Organs, etc. Write for prices. All work guaranteed 1st-class. If you want to make money, be up-to-date with your music. JOHANNES S. GERHARDT, estab. 1897, 2833 Howard Street, Philadelphia, Pa.

FOR SALE
THREE BLACK BEARS.
Add. Alhambra Theatre, Milwaukee, Wis.

...WANTED...
An operator with complete outfit, machine film and slides for Illustrated Songs and Poses. Also Lady Singer to work under black tent in park. To the right parties, if you can deliver the goods, you can get a long season and good salaries. Write quick, stating salary. Address **F. W. WARDELL, Prospect Heights Park, Peoria, Ill.**

WANTED
A Balloon ascension and other attractions for the Audubon Driving Association, July 4. Also attractions for the Audubon County Agricultural Society, September 1-4. **G. W. HOOVER, Sec'y, Audubon, Ia.**

For Sale—Cheap!
Fine and loud Fratt Pipe and Flute Organ; all like new, flashy case, playing nine up-to-date tunes, splendid music, all from this season, new. Cost $175; first $35 takes it, not a cent less. Good dripping case for it with lock and handles. Weight is about 100 pounds. **H. C. WALKER, Massillon, O.**

Billie Robinson Amusement Co.
of Louisville, Ky., furnishes special attractions and Tent Shows for all occasions. Following open for July 4th and later: Slide for Life, Balloonist, High Dive; Cora and John Ford, jugglers; Von Gofe, the lion mouth man. **BILLIE ROBINSON, 614 E. Kentucky St., Louisville, Ky.**

...WANTED...
For the Great No-Tau-Oh Carnival at Houston, Texas, during week of November 22d, first-class attractions of all kinds. **C. H. TAYLOR, Chairman.**

GLASS BLOWERS SUPPLIES.—We make the best line of goods for least money. Ships, Pipes, Wines, Silvers, Pens, Baby Bottles, Tubing and Cane. Fakirs Supplies. Write for prices. **CHICAGO VIAL & MFG. CO., 1533 W. Lake St., Chicago, Ills.**

THE MELROSES
High wire bicyclists. Strong free open air attractions. En route, playing parks, street and county fairs. Have Labor Day open. Address **Columbus, Ohio.**

Mention "The Billboard" when answering ads.

...DULUTH...
JULY FAIR and CARNIVAL
JULY 6-11

Biggest event ever held in the Northwest. The first ever in this city. Ferari Bros. attractions. Every conceivable, legitimate privilege on earth for sale. Address

WILL H. LAWLER, Sec'y, - - - Duluth, Minnesota

WANTED
Privilege People, Concessionaires, Exhibits, Etc.
THE BIG "MONEY GETTERS"
JOHNSTOWN, PA., Pop. 50,000, July 13-18, inclusive.
ALTOONA, PA., Pop. 50,000, July 20-25, inclusive.
Carnival and Merchants' Exposition, and Gaskill-Mundy-Levitt Carnival Company.

Altoona and Johnstown, Pa., are only 38 miles apart on the main line of the Penn'a R. R. and are known as the two most booming, money-spending cities. Johnstown is the home of the Cambria Steel Co., employing 14,000 money spenders, and Altoona, the home of the Penn'a R. R. shops, employing 13,000 big wage earners.

You get the money in the best show towns in the Country. Pay days in each city just ahead of the Carnival. ALL PRIVILEGES FOR SALE.

For Johnstown, apply to **GEO. YOUNG, Johnstown, Pa.** For Altoona, apply to **I. C. MISHLER, Altoona, Pa**

High Diver Wanted
Highest salary; long season, to join at Marionette, Wis., week of July 6th. Splash, Mat Gay, McComb and others wire as below.

4—Good Percentage Shows—4
To join June 29th, Oshkosh, Wis., Eagles' Free Street Fair: Ghost, Orient with camels, Merry-go-round. There will be but eight attractions with this company. Three Free Acts and Band to help every one. Frank Blitz, Marshall, Ament, Young Brothers, Stergis, De Kreko and John Backman, wire or write. These cities want fairs. Not a still one in the bunch. June 29th, Eagles' Free Street Fair, Oshkosh, Wis.; July 6th, Military Carnival and Tournament, Marionette, Wis.; July 13th, Elks' State Convention and Street Fair, Ashland, Wis.; July 20, Free Street Fair, Escanaba, Mich.; July 27th, Free Street Fair, Ishpeming Mich.; August 3d, Fireman's Tournament and Street Fair, Hancock, Mich.

Privileges of Every Kind for Sale
at low prices. M. J. Moreley, write or wire.

Potter & Rice Amusement Co., Care Carnival, FT. WAYNE, IND., until June 27; then as per route.

Soldiers' Reunion, Pittsburg, Kansas
WEEK JULY 26 TO AUGUST 1.

WANTED All kinds shows and legitimate privileges. Also want Tyrolean Singers and Musicians for German Village. Other acts write. **WANTED** **W. W. BELL, Manager Forest Park**

WANTED.... ....WANTED
Musicians and Billposters. Musicians to double B. and O. Must be strong. Also Billposters' Contracting Agent, who will use brush. Trap Drummer and Light Man. Join on wire. No tickets. Ad. quick

THE GREAT HYDE SHOW, ATWOOD, ILL.

Mention "The Billboard" when answering ads.

STREETMEN
DO YOU WANT TO MAKE MONEY?
Buy the right goods at the right prices at the right place. A large assortment of all kinds of goods used by Streetmen, Novelty Men and Carnival Men. Write for our New Catalogue. Sent free upon request. A trial order will make you our customer.

LEVIN BROTHERS,
Established in 1886.
30-32 North Sixth Street,
TERRE HAUTE, - INDIANA

Sylvan Beach, N. Y.
East Shore of Oneida Lake.

Largest Cottage and Excursion Resort of Central New York. 250 Cottages, 12 Hotels, 24 Boarding Houses. Railroad Excursions from all parts of the state every day of the week. This resort was one of the very few that paid managers Good Money during the bad season of last year. All amusements on Free Midway now booking plots and privileges. Wanted—yet for this season, two Vaudeville Combinations, Oriental Dancing Girls, Ferris Wheel and Freaks. Also good space for managers of Minor Attractions. Rent of Spaces and Municipal Licenses Moderate. Excellent location for all Canvas Enterprises. Address **DR. M. CAVANA, Manager Sylvan Beach Midway Asso., Sylvan Beach, N. Y.**

WANTED
A versatile Comedian, Irish or Dutch. Attractive woman for pictures. Can use Comedy Sketch Team. Eight months' work.
Must join on receipt of wire. Tickets advanced if necessary. Addr.

CAPT. W. D. AMENT, Care Carnival Co. BEAVER FALLS, - PA.

Set Spindles
The latest and best thing out. Street men investigate. Will positively guarantee every machine. Don't know whether others work right or not; mine does. **P. M. & P. W., Peoria, Ill.**

Come Along!
One 60-foot Round Top, one 20-foot Middle, 8-foot Wall, One square End, 24x48, 7-foot wall, two Crank Pianos, Hand-Organs, Gasolene Torches, Folding Chairs. Send for FREE Bargain List. **T. M. ARMBRUSTER, Springfield, Ill.**

WANTED
Carnival Companies to keep their eye on the Denison, Texas, Fair. 9 days Fair and Races. Correspondence solicited. **W. J. SCOTT, Secy.**

MANAGERS, NOTICE—Greely & Humphreys, the Dude and the Wench singing, Talking and Dancing Comedians, have weeks of August 3, 10 and 17 open for park dates. Invite offers for next season. Minstrels, Burlesque or Farce-Comedy. Address **GREELEY & HUMPHREY, Week June 29, Auditorium Theatre, Conneaut, Pa.**

MAGNETIC TACK HAMMERS!
Just the thing for tacking tin and card board signs. Every distributor should have one. Prices, with double extension handle, 32 inches long, each, $2.00; triple extension handles, 42 inches long, each, $2.50. Send the money with the order. None sent C. O. D. **The Donaldson Litho Co., Newport, Ky.**

Logansport, Indiana
Home-Week or After Harvest Festival, Aug. 24-29, 1903. Privileges for sale, Gaskill-Mundy Carnival Co. attractions. Address A. D. FANSLER, Sec'y Home Amusement Ass'n.

CHICAGO **MANUSCRIPT** COMPANY
ROOM 34 **PLAYS FOR SALE** CHICAGO ILL
144 LA SALLE ST.

FOR RENT! Five Dollars per week. For manuscript and parts

KNOX, - - INDIANA
Do you want money? It is here for you! Come and get it. We want plenty comedy. August and Sept. nearly all gone. **GUS REISS, Mgr.**

WANTED.
At Pocohontas, Ark., good attractions for June, July, August, September and October. Answer quick. Will also book for future attractions. **F. SPINNENWEBER, Mgr. Opera House.**

A 10,000 FOOT SAW MILL at ten years' supply of choice cheap timber. Also one Farm or Mullay Mill. Both dirt cheap. Address **H. G. CADY, Pine Bluff, Ark.**

Mention "The Billboard" when answering ads.

Mr. ANDRE K. DeKREKO, President. A. F. DEVEREAUX, Treasurer. ED. H. ROBINSON, Secretary

WANTED—WANTED

The American Amusement Company

Wants for the Central Trades and Labor Union's Mammoth Mid-Summer Carnival, Exposition and Midway, to be held July 25 to August 2, at Handlan's Park, St. Louis, Mo., Guaranteed Attendance 250,000, also for the Road for the Entire Carnival season:

Troupe of Japanese
Troupe of Hindoos
All kinds of Physical Culture Acts
Dancing Girls of all Nationalities

Troups of Acrobats, Arabs or otherwise
First-Class Marionette Man with all necessary outfit
Platform Freaks

Side Show Freaks
Mysterious Magical Act
Good Illusion Features
Novelty Open-Air Act for Free Attraction

High Divers
First-class Door Talkers and Announcers
Boss Canvassman and Canvassmen

Have no time to lose. State your very lowest salary in first communication upon which contract could be forwarded. We pay transportation after joining. No board.

For all Amusement Features, Address Mr. Andre K. DeKreko, Suite 306-7-8-9-10-11-12, Nulsen, Bldg., 6th and Olive, St. Louis, Mo., Central Trades and Labor Carnival Headquarters. For all Privileges, now on Sale, Address Mr. Ed. H. Robinson. All other Communications to Mr. A. F. Devereaux, Jr.

Stereopticons Only $12.50

Complete with Electric, Calcium or Acetylene Burner.

Illustrated Song Slides, Beautifully Colored, 25c.

We manufacture everything in the Stereopticon and Moving Picture machine line, and will save you money. Write for confidential price list.

Boswell Electric & Optical Co.
1610 Michigan Avenue, Chicago

WANTED

Tuba and other good musicians to enlarge band; good man on lights. Wire as per route.

Chas. Bartine & De Onzo Show

PICK OUT CANARY BIRDS.

ANY ONE CAN WORK THEM.

4 Trained Canaries 4

Complete with cage, box and cards. Guaranteed to work. C. Marohn, 291 Logan Av., Milwaukee, Wis.

..Slot Machines..

Electric Light Blowing Machines. The latest, most novel and catchiest Slot Machine out. Service Machine, $30.00; dry battery machine, $25.00. J. H. Gasser, Webster, Mass.

WANTED

Silent performer for small show, traps, juggling wire, etc. Three day to week stands. Also concert people. JAILLETS JOLLY JOKERS, Ursina, Pa.

FORTUNES Printed Fortunes 75 cts. per 1,000

Future Husband or Wife Photos, $2 per 1,000. 5 cents for samples. LEDOUX, Printer, 1253 Myrtle Ave., Brooklyn, N. Y.

THE

HATCH-ADAMS CARNIVAL CO.

Can place a few more high-class, moral shows. **All Free, Open, Street Fairs,** in the best show towns in the State of Pennsylvania. Look over our route, then look up the respective cities, and be your own judge. **Privilege people, we can place you.** Come on and get the money. We sell no exclusives, everybody works. WANTED—A first-class feature act for our **Streets of India.** No act too good for this show, and no salary too high if the goods can be delivered. Can also place 5 A-1 side show talkers. Ad. or wire per route. **J. Frank Hatch, Gen. Mgr.**

"Cracker Jack"

A delicious Popcorn Confection, packed in moist-proof packages that keep it fresh for a long time. A "Quick Seller" for Parks, Theatres, Picnics, Carnivals, Circuses, etc. Many Medicine Companies are also selling it as a side issue with wonderful success. We also manufacture a full line of 5-cent PACKAGE CONFECTIONS and the famous RELIABLE POPCORN BRICK. Ask for samples and prices.

RUECKHEIM BROS. & ECKSTEIN, CHICAGO

...WANTED...

FOR

Gentry Bros. No. 3 Show

Six horse drivers. Ed C. Grace wire your address. Also want seat men and working men in all departments.

Sunberry, Pa. ..... June 25
Lewisburg, Pa. ..... " 26
Bellefonte, Pa. ..... " 27
Lockhaven, Pa. ..... " 29
Williamsport, Pa. ..... " 30

Wire or write

To Wire Artists

See cuts 1 and 3 stone rings made in 10-40 wire, $5.00 per gross. They are the cheapest rings ever put on the market, quality considered. Send for samples, 5c. each

A. F. Bennett, 1317 Poplar St., Philadelphia, Pa.

BALLOONS

New and Second hand, sold under a positive guarantee to be as represented. Send for Circular. NORTHWESTERN BALLOON CO., 71-73 Fullerton Ave., Chicago.

...WANTED...

BALLOON : ASCENSION

For Fourth of July Celebration. Address, with terms, Fourth of July Committe, Box 29, New Lexington, Ohio.

Aeronaut Wanted!

Man to make Parachute Leaps. Call or address LOUIS BUSH, 500 W. Ninth Street, Cincinnati, O.

TIN TYPE MEN

I have a new Rim (also parts) for Tin Type Buttons, and all kinds of Photo Jewelry. WM. L. HARTMAN, 250 W. 5th St., Cincinnati, Ohio. Everything in Buttons and Rings.

WANTED WANTED

THE W. S. LAYTON COMPANY

Wants for Companies 2 and 3, two Merry-go-rounds, two Ferris Wheels, two Old Plantations, two Electric Theatres, two Vaudeville Theatres, two Dancing Girl Shows, two Snake Shows, two Streets of India, two Japanese Theatres, two good feature free attractions and four minor free attractions. Write or wire quick. I have the dates if you have the shows.

W. S. LAYTON, Grafton, W. Va., Uniontown, Pa., Washington, Pa.

The Billboard

4th of July Number 1903

The Mills' Success Fortune Teller

NEVER in the history of the world has there been a machine invented that has such wonderful power on the human mind as the

Mills' Success Fortune Teller.

EVERY page of history tells of the desire of the human race to know something of the future. Next to the influence of future-foretelling on the human mind is the charm of "Fate," "Luck" or "Chance"---in fact, the two are inseperable.

We now have a machine that answers just that purpose, and, using both of these laws of mind, appeals to every living man.

THERE are two magic reels (one for ladies and one for gentlemen), and by depositing a penny and pressing a lever the reels turn, and the fortune is told by the playing cards, with the interpretation plainly printed on them, carefully prepared by "our own Hebrew Magi" after a tireless search through the ancient documents of their mystic lore.

THERE is no expense in keeping the machine; all the returns are clear profit. Vast sums of money are paid every year to Palmists, Gypsies, Phrenologists, Mind-Readers and Mediums, etc. To know that Mills' Fortune Teller will turn these laws of mind into a "Stream of Money" for you, better start it at once.

THEY can be placed in Pleasure Resorts, Parks, Fairs and Carnivals, Depots, Hotels, etc., and the machine will coin money.

IT is made of all iron and finished in handsome

BLACK AND YELLOW ENAMEL

Or RED, if preferred. Has its own Stand, and can be fastened to walk or platform.

....MADE ONLY BY....

Mills Novelty Company

11 to 23 South Jefferson Street, Chicago.